Rich In Flavour—Always

"SALADA" TEA

"Fresh from the Gardens"

THE DAILY NEWS.
PRINCE RUPERT - BRITISH COLUMBIA

Published Every Afternoon, Except Sunday, by Prince Rupert Daily News, Limited, Third Avenue

H. F. PULLEN - - - Managing-Editor

SUBSCRIPTION RATES

City delivery, by mail or carrier, yearly period, paid in advance	5.00
For lesser periods, paid in advance, per week	10c
By mail to all parts of British Columbia, the British Empire and United States, paid in advance, per year	3.00
By mail to all other countries, per year	6.00

ADVERTISING RATES

Classified advertising, per insertion, per word	.02
Local readers, per insertion, per line	25
Legal notices, each insertion, per agate line	.15
Transiet display advertising, per inch, per insertion	1.40

Contract rates on application.

Advertising and Circulation Telephone 98
Editor and Reporters Telephone 86
Member of Audit Bureau of Circulations

DAILY EDITION Thursday, Nov. 17, 1932

MR. PATTULLO'S ADDRESS

In these days when every person has the right and, to a certain extent, the ability to think for himself, there are, of course, hundreds of individual opinions all of which differ from all others. For that reason there will be differences in detail regarding the address given by T. D. Pattullo Tuesday night. Any statesman today has to take a middle course which will receive more or less general approval.

Mr. Pattullo is a Liberal, bound to a large degree by the Liberal platform evolved at the recent convention, but he also can exercise a great deal of individuality. When he becomes premier he will be the man who will advise the lieutenant-governor and will have power to dismiss other members of the cabinet just as Dr. Tolmie has today. He will be guided by Liberal principles but, from time to time, questions will arise which will make it necessary to take action apart from the guiding Liberal program.

In his address Mr. Pattullo did very little criticizing but dealt instead with constructive policies which caused his hearers to ponder and think. Incidentally he touched on federal matters. It was a new kind of speech to which Prince Rupert people listened and one that is still impressing them.

For Emergencies —FINE!
For Every Day Use —FAR BETTER!

Get Bovril not merely for emergencies but for every day use. Whenever a meal is wanted in a hurry, when someone feels tired or chilled, whenever a hot drink is required—serve Bovril.

In the preparation of soups, stews, meat pies—all made-over dishes—Bovril adds the nourishment and flavour that is the foundation of successful cooking.

Every "Day" BOVRIL Helps the "Weak"

Basketball Scorers

Senior League	
Johnson (CNR)	71
Ratchford (G)	57
Unger (K)	49
D. Gurvich (G)	42
Cross (K)	40
Smith (CNR)	38
Irvine (K)	37
Kelsey (CNR)	34
Morrison (G)	34
Mitchell (K)	33
Stiles (CNR)	29
Lambie (CNR)	15
Wingham (K)	14
Pierce (G)	12
Currie (G)	10
D. Stalker (G)	8
Patmore (CNR)	4
Tobey (K)	3
Nakamoto (G)	3
Menzie (G)	3
Morrison (CNR)	2
B. Stalker (CNR)	2
Ladies' League	
Lowe (Card)	28
Morris (Am)	28
Irvine (Com)	27
Boddie (Am)	21
Ritchie (Am)	16
McLeod (Am)	6
Gurvich (Am)	8
Gilchrist (Card)	8
Harvey (Am)	8
Stone (Card)	8
Tite (Com)	5
Brochu (Card)	4
Johnson (Com)	4
Smith (Com)	3
Dickens (Com)	2
Intermediate League	
Nakamoto (T)	54
Morrison (T)	53
Wingham (W)	50
Hunt (M)	32
E. Dingwell (M)	31
Forbes (W)	28
Comadina (W)	26
Pierce (M)	22
Ross (M)	20
Moxley (T)	19
Smith (T)	15
Gillis (W)	15
Santurbane (T)	13
McNulty (M)	12
Steffansrud (W)	7
Burnett (M)	4
Hanson (T)	3
Hickey (W)	2
Windle (M)	2
Fitzpatrick (W)	2
F. Dingwell (M)	1
Junior League	
Santurbane (M)	42
Obata (J)	25
G. Williscroft (R)	18
Nelson (BS)	17
Davies (BS)	15
Morgan (M)	13
Viereck (BS)	12
Allen (M)	10
Gillis (BS)	9
Ivarson (R)	9
Kishimoto (J)	6
McMeekin (R)	6
Palmer (M)	6
Patmore (M)	6
Greer (R)	6
Christison (M)	5
Suehiro (J)	5
Dominato (BS)	4
Morgan (M)	3
Nakamoto (J)	3
Miller (BS)	2
Bremner (R)	2
McRae (M)	2
Kanaya (J)	2
Condo (J)	2
W. Williscroft (R)	2
Ivarson (R)	2
Armstrong (R)	2
Arney (M)	1

Explanation

Senior—CNR, Canadian National Recreation Association; G, Grotto; K, Kaiens.

Ladies'—Com, Comets; Am, Amazons; Card, Cardinals.

Intermediate—T, Tuxis; W, Warriors; M, Merchants.

Junior—M. Meteors; J, Japanese; R, Rovers; BS Boy Scouts.

LEAGUE STANDINGS

Senior League	W.	L.	Pts.
C. N. R. A.	4	2	8
Grotto	4	2	8
Kaien Hardware	1	5	2
Ladies' League			
Cardinals	6	0	12
Amazons	3	3	6
Comets	0	6	0
Intermediate League			
Tuxis	4	2	8
Merchants	3	3	6
Warriors	2	4	4
Junior League			
Meteors	4	0	8
Boy Scouts	2	3	4
Rovers	2	3	4
Japanese	1	3	2

BASKETBALL

November 18—Panthers vs. C. N. R. A.; Amazons vs. Cardinals; Tuxis vs. Warriors; Japanese vs. Meteors.

November 22—Grotto vs. C. N. R. A.; Comets vs. Amazons; Tuxis vs. Merchants; Scouts vs. Japanese.

News of The Sport World

M'LAUGHLIN IS WINNER

Vancouver Wrestler Wins Over Winnipeg Opponent With Two Falls Out of Three

Exciting Sport

Local Fans Get Great Kick Out of First Exhibition of New Kind of Pugilism Here

Taking two falls out of three, Jack McLaughlin of Vancouver, middleweight wrestling champion of Canada, had no difficulty taking Leo Jensen, husky opponent from Winnipeg, in last night's clutching joust in the Exhibition Hall. It was the first exhibition of this vigorous form of pugilism in Prince Rupert and it proved highly interesting, to say nothing of exciting, to the four hundred or so spectators in attendance.

McLaughlin and Jensen displayed most of the tricks of their trade for the benefit of the fans and, while the former appeared to be complete master of the situation in practically all stages of the grabbing and kicking display, it, nevertheless, proved an exciting affair for all who witnessed it.

McLaughlin took the first fall in the third round and Jensen evened it up in the fourth. McLaughlin ended the show in the fifth round with an airplane spin and body slam.

Rupert Fong met Tommy DeMarco in one of the three-round boxing preliminaries while Benny Windle took on Pete Chenoski in the other. They were both no-decision exhibitions.

Doug Frizzell was referee for the evening and Roi Barnes acted as announcer. Max Heilbroner and R. E. Moore were timekeepers.

The card was staged by the Exhibition Board in aid of its finances.

Both McLaughlin and Jensen will sail on the Prince Rupert tonight for Vancouver.

Billiard Averages

	G.	Ttl.	Av.
A. Zadaroski (CS)	3	600	200
Nick Chenoski (E)	3	600	200
Owen Fisher (E)	3	600	200
Earl Batt (E)	3	600	200
W. E. Hutson (LC)	2	400	200
A. Strachan (LC)	1	200	200
F. Aldridge (LC)	3	587	196
W. Stone (CS)	3	578	193
J. Sutherland (J)	3	564	188
J. May (CS)	3	543	181
D. Frizzell (E)	2	358	179
P. Pritchard (LC)	3	533	178
M. Eckert (E)	1	348	174
P. Vaccher (CS)	3	513	171
B. Windle (CS)	2	338	169
F. Kenny (LC)	3	501	167
Chris Perry (J)	3	484	161
S. Jurmain (J)	3	483	161
W. E. Funnell (J)	3	451	150
J. Bulger (J)	3	401	134
W. Stuart (CS)	1	000	000

FOOTBALL

November 19—Borden vs. High.
November 26—Booth vs. Borden.

Prince Rupert DRY DOCK AND SHIPYARD

Operating three Dry Docks
Total capacity 20,000 tons

Shipbuilders and Ship Repairers for Steel and Wood Vessels

Iron and Brass Casting

Electric and Acetylene Welding

50-ton Derrick for Heavy Lifts

Sawmill and Mining Machinery Repaired and Overhauled

Enters Movies

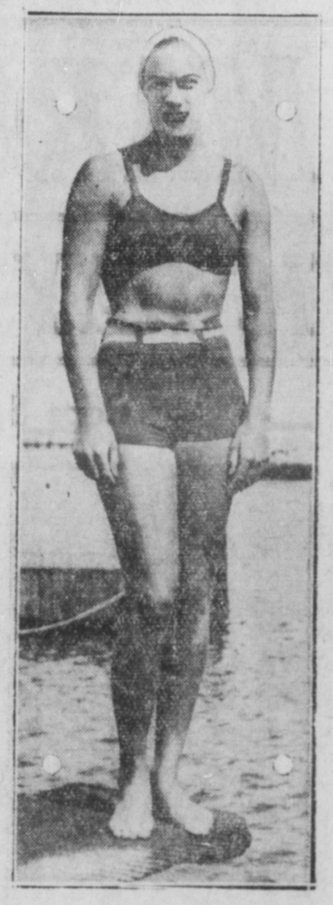

Helene Madison, swim star, who has been engaged to make picture for Sennett.

Helene Madison To Make Picture

Seattle Swimming Star is Signed up For One Film By Sennett

HOLLYWOOD, Nov. 17:—Announcement is made here that Miss Helene Madison, Seattle swimming star, has been signed up by Mack Sennett to make one moving picture which will be named "Help, Help, Helene."

ENGLAND AND WALES TIE

CARDIFF, Wales, Nov. 17:—England and Wales played to a scoreless tie in international soccer yesterday.

Women's Umbrellas
$6.75

New stripe and all over patterns in art silk. Nice handles.

The jewelry store umbrella is really a superior article and very—

SUITABLE FOR A GIFT

JOHN BULGER LTD
JEWELLERS
THE STORE WITH THE CLOCK

RENT

A Radio, Sewing Machine, Typewriter

McRAE BROS., LTD.

SPORT CHAT

Prince Rupert's newest winter sport, indoor box lacrosse, commences tonight in the Exhibition Hall. One junior and one senior game are scheduled for this evening. In the Junior League the Grotto Juniors will meet the Kaien Juniors in what promises to be an exciting game. The Juniors have been practising continually for the last few days and the boys are anxious to play.

In the Senior League the Kaiens will meet the Grotto. This game should be full of thrills as both teams are anxious to win the opening game and all players have been practising in earnest in anticipation of a hard contest. During the practice sessions the boys have realized that box lacrosse is fast and that good combination and stick-handling is essential to a winning team.

The Grotto will field the following players: R. Peacock, goal; D. Stalker and S. Bury, points; P. Clanton, centre; D. Woods, R. Gillies, D. Morrison and E. Ratchford, attacks. The Kaiens will field F. Boulter, goal; R. Skinner and B. Hunt, points; B. Grey, centre; C. Woods, B. Stalker, A. Antonelli and O. Jackson, attacks.

The Grotto Juniors will be C. Postuck, R. Woods, J. Campbell, G. Fitch, F. Barber, R. Robertson, E. Barton, C. Ormiston. The Kaiens Juniors will be M. Postuk, R. Shrubsall, W. Williscroft, F. Derry, A. Murray, S. Murray and H. Monkley.

The games will be refereed by Charlie Sunberg.

Hockey Standing

American Division	W.	D.	L.	F.	A.	P.
Boston	2	1	0	9	3	5
Detroit	2	0	0	9	3	4
Rangers	1	0	1	6	6	2
Chicago	0	1	1	2	4	1
Americans	0	1	1	3	7	1
Canadian Division	W.	D.	L.	F.	A.	P.
Toronto	1	1	0	5	3	3
Maroons	1	0	2	6	9	2
Ottawa	0	0	1	1	2	0
Canadiens	0	0	1	0	4	0

SCHEDULE OF WHIST

November 17—Fish Packers vs. St. Andrews; Canadian Legion vs. Grotto; Swift vs. I. O. O. F.; Sons of Norway vs. Musketeers; Seal Cove vs. Empress.

The York 9-Tube

Yes, There is a Difference! And You Should Hear—

DeForest Crosley's

1932-1933

Latest thing in radio supported by eleven major developments. "Your radio for years to come." See them now at—

KAIEN HARDWARE

SPECIAL
Badminton Shuttles— 3 for 95c
Badminton Shoes— Men's $3.25 & $3.50
Ladies' $3.00 & $3.25

Meat Grinders— each $1.15
One-Man Saws— 4½-ft. $4.65

Phone 3 — We Deliver

Trappers and Buyers

Do not sell your FURS

Until you have seen the Old Reliable

GOLDBLOOM

You can always be sure of fair treatment from him.

SHOOTING SUPPLIES

All Dominion Ammunition has Super-Clean Non-Corrosive Priming

— For Sale By —

THOMPSON HARDWARE CO. LTD.