DRESSES

Jericho Crepe Models

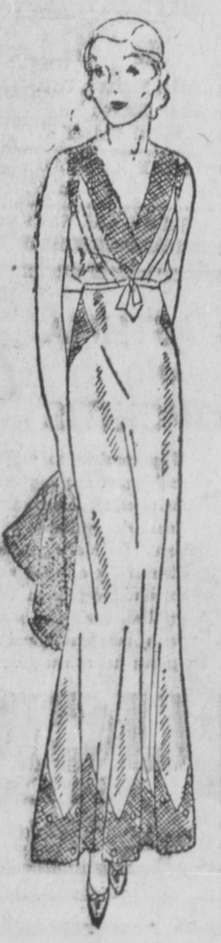

They come in a nice variety of styles and colors, as navy, wine, caribee, French blue and myrtle, a most exceptional buy **$7.95** value to $13.50, at ....

Evening Gowns in satins, laces, etc., new arrivals in latest styles. Ask to see them. They are moderately priced.

COATS

A wide variety of styles and sizes, handsomely furred. Remember you can save money here. Every coat very substantially reduced. Also you can save considerably on a coat for the kiddies. Look them over. A deposit will hold any garment.

WALLACE'S
Third Avenue & Fulton Street

Fisher Body Craftsmen's Guild

Opens Third Successful Year

Boys eligible, ages 12 to 19 years. Build a coach. See front page for prizes. Last year entrants not completed may be carried on and entered the coming year. Fill in a card at office of—

Kaien Motors Ltd.
Phone 52 & Black 379 General Motors Dealers

Christmas Cards

SPECIAL PRICES ON BOXED CARDS

See our five and ten-cent individual cards. Select now and avoid disappointment.

REGAL SHOP
Mr. and Mrs. John McRae

OIL BURNERS

LESS DIRT — LESS LABOR
CONSTANT STEADY HEAT

For Hot Air Furnaces the "WHITE FLAME" natural draft oil burner moderately priced and absolutely efficient. Price installed with tank, **$85.00.**
For Hot Air or Hot Water Furnaces the "SUPREME" forced draft burner, the most modern and satisfactory burner on the market at a low price, **$125.00** installed with tank.

Let us give you full details

Ward Electric & Marine Supply Co.

UNION STEAMSHIPS LIMITED

Steamers leave Prince Rupert for Vancouver:—

T.S.S. CARDENA EVERY TUESDAY, 1:30 P.M.
Via Ocean Falls and Waypoints, arriving Vancouver Thursday afternoon.

T.S.S. VENTURE EVERY THURSDAY MIDNIGHT.
Arriving Vancouver Sunday morning.
Weekly sailings to Port Simpson, Alice Arm, Anyox, Stewart and Naas River points, Sunday, 8 p.m.

SPECIAL WINTER EXCURSION RATE, ROUND TRIP, PRINCE RUPERT TO VANCOUVER, $32.
On sale Nov. 10 to Feb 28, return limit March 31, 1933.

Further information regarding all sailings and tickets at —
PRINCE RUPERT AGENCY: Second Avenue. Phone 568

CANADIAN PACIFIC

To Vancouver via Ocean Falls and Way Ports—PRINCESS ADELAIDE — Fridays, 10 P.M.
To Vancouver direct—PRINCESS NORAH—Nov. 20, Dec. 4.
LOW FARE ROUND TRIP WINTER EXCURSIONS TO VANCOUVER.
Tickets on sale November 10 to February 28, 1933.
Final return limit March 31st, 1933.
For information call or write—
W. L. COATES, General Agent. Prince Rupert, B.C.

LOCAL NEWS NOTES

Marr's Messenger Service. Phone 290. tf

For day and night Taxi service Phone 32. tf

Elks' Bridge and Whist, Wednesday 23rd, 8:30. Benefit Drawing. Admission 35c. 271

A. H. Robson has taken over duties as purser on the ss. Prince John in place of Norman A. McLean, who is ill in Vancouver with influenza.

When buying unwrapped bread look for the label "Chris's Mill Bakery" on every loaf. And make sure you get it. If there's no label its not a Chris's Mill loaf. 27

Roy Summers of the C. N. R. divisional freight and passenger office here returned to the city on the Prince Rupert this morning after spending a vacation visiting in Vancouver.

Mrs. Ed. Evans of this city returned home by train last night after a three-months' visit in Winnipeg with her parents, Mr. and Mrs. S. E. Pollen. Mrs. Evans also has three sisters living in Winnipeg.

Mr. and Mrs. Alex Haig, who were recently married here, the bride having formerly been Miss Chrisie Wood, well known local girl, returned to the city on the Prince Rupert this morning after a honeymoon trip to Vancouver, Victoria and other cities in the south. They will take up residence here.

With a fair-sized list of passengers, C.N.R. steamer Prince Rupert, Capt. Neil McLean, arrived in port on time at 9:30 this morning from Vancouver, Powell River and Ocean Falls and will sail at 4 o'clock this afternoon for Anyox and Stewart whence she will return here tomorrow evening southbound.

Announcements

Varden's Concert November 23.

Elks' Bridge and Whist November 23.

Presbyterian Bazaar, Nov. 24.

Moose Hard Time Masquerade on Nov. 25.

Moose Legion Band Concert November 29.

Royal Purple Bridge Nov. 29.

United Church Bazaar Dec. 1.

Moose bridge and whist Dec. 2.

Eagles' Dance Dec. 2 and 9 Gents's. 50c. Ladies 25c.

Gyro Charity Dance, Moose Hall December 16.

Canadian Legion Christmas Tree Saturday, December 17.

Moose Legion New Year's Eve Dance.

Engraved Wedding Rings

Are the style now. We have a number of designs including the one shown above.

Some are round just like the regular ring except for the engraving. We have them in white gold, green and yellow. Priced from—

$6.50 to $15.00
according to workmanship.

JOHN BULGER LTD.
JEWELLERS
THE STORE WITH THE CLOCK

Kitchen Tables with white enamel tops, $9.00. Gordon's Hardware. tf

Bishop G. A. Rix is leaving on today's train for a brief trip to Terrace on ecclesiastical duties.

A. W. Lipsin sailed yesterday afternoon on the Cardena for a business trip to Vancouver and elsewhere in the south.

Arthur E. Phillips, who has been on a holiday trip to Vancouver, returned to the city from the south on the Prince Rupert this morning.

A charge against Wong Doo, Chinese, of assaulting Mah Fen, another Chinaman, was dismissed by Magistrate McClymont in city police court this morning.

FOR HEAD COLDS

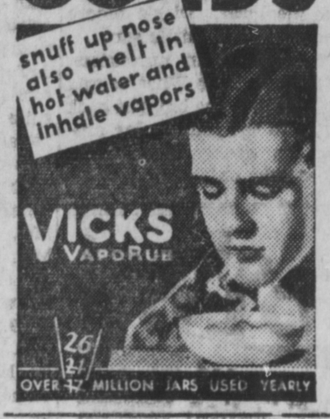

Rev. Father Charles Webb O.M.I., who has been on a trip to Vancouver and Seattle, returned to the city on the Prince Rupert this morning.

S. R. Francis and H. W. McAllister of Ocean Falls arrived in the city on the Prince Rupert this morning to attend a Masonic meeting here. They will return to the paper town on the same vessel tomorrow night.

Last evening's train from the East, which was due at 8 p.m., finally arrived at 10:30. Uncertainty of track conditions between Pitman and Exstew, where there were slides and washouts a few days ago, caused the delay.

Jarvis McLeod, who has been on a hunting trip to the Gardner Canal district as the guest of Thomas A. Kelly, well known Queen Charlotte Island logging operator, returned home on the Prince Rupert this morning. The service boat Nora Jane, on which the trip was made, went through to Vancouver with the party and Mr. McLeod returned home by steamer from that city.

Daily Specials

Jap Oranges—per box	95c
Lunch Tongue—1's	24c
Heinz Soup—Corn, Celery and Green Pea, large size, 2 for	25c
Heinz Tomato Juice—large, 2 for	25c
Brunswick Sardines—each	5c
10 cans	49c
Scotch Oat Cakes—2 pkgs.	43c

Mail Orders Receive Prompt and Careful Attention

MUSSALLEM'S Economy Store
18 — Phones — 360
P. O. Box 575

COAL! COAL!

Our Famous Edson, Alberta and Bulkley Valley Coals are guaranteed to give satisfaction. Try a ton of No. 1 Bulkley Valley. We also sell Timothy Hay, Wheat Oats and Barley.

Prince Rupert Feed Co.
58 — Phones — 558

Come to Varden's Concert in Lutheran Church tonight at 8:30. Only 50c. admission. 271

Presbyterian Church bazaar tomorrow afternoon. Good musical program. Come and buy your Christmas gifts. 271

Canadian Legion Christmas Tree: Members are requested to give names and ages of children to committee at once.

Mrs. P. C. Miller and son, Duncan Miller of the customs house staff, sailed yesterday afternoon on the Cardena for a trip to Vancouver.

Mr. and Mrs. Arthur Brooksbank will sail tomorrow night on the Prince Rupert for a trip to Vancouver. They expect to be away about a month.

Mrs. W J. McCutcheon is reported to be seriously ill at her home on Third Avenue suffering from pneumonia. Her many friends will hope for her a speedy recovery.

Frank Morris, manager of the B C. Undertakers, is leaving on today's train for Terrace in company with the remains of Harry Mist, well known Terrace resident, whose death occurred here a few days ago and whose funeral will be held in Terrace.

According to word received from Victoria, Harry Gilliland, principal of King Edward High School here who has been confined to bed at his home in the Capital for several weeks on account of illness is making good progress toward recovery and is now able to be up and around. It may be some time yet, however, before he is sufficiently well to resume his duties here.

CITY OF PRINCE RUPERT

Tenders will be received to 30th November 1932, for the purchase of building and premises being Lots 55 and 56, Block 12, Section 2, held by Agreement under Soldiers Housing Act in name of Wilfred C. McDonald (deceased).

The lowest nor any tender not necessarily accepted.

D. J. MATHESON,
Treasurer

Nov. 21st, 1932.

Advertise in the Daily News.

Family Meat Market

Round Steak, 2 lbs. Carrots, 10 lbs.	50c
Sirloin Steak, 2 lbs. Carrots, 5 lbs.	50c
Lamb Chops, 2 lbs. Turnips, 5 lbs.	50c
Pork Chops, 2 lbs. Apples, 3 lbs.	50c
Shoulder Pork, 4 lbs. Apples, 3 lbs.	50c
Shoulder Veal—4 lbs.	50c
Liver, 1 lb.	25c
Bacon, ½ lb.	20c
Veal Chops—per lb.	20c
Leg of Veal—per lb.	20c
Rump Roast Beef—6 lbs.	75c
Shoulder Lamb, 5 lbs. Turnips, 10 lbs.	75c

957 — Phone — 957

PRINTING
OFFICE SUPPLIES
Rose, Cowan & Latta
Phone 234

Permanent Wave
SPECIAL
from $3.50 up
For November Only
Call for free booklet on hygiene. What every woman should know.
Mi Lady Beauty Shoppe
Phone 655

Beware of Nameless Lamps

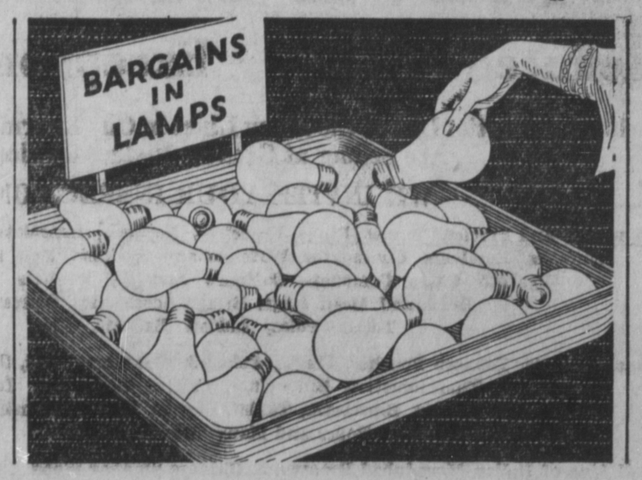

IF YOU gamble on cheap unknown lamps —look out for trouble and expense. Far better to insist on EDISON MAZDA Lamps—then you are sure to get *all* the light you pay for. Buy them by the carton of 6—and save.

MADE IN CANADA

EDISON MAZDA LAMPS L-112

CANADIAN GENERAL ELECTRIC CO. LIMITED

Classified Ads

FOR SALE

WHAT offers? 18-foot runabout 6-8 Universal Motor. Phone Yacht Club or Blue 503. 275

FOR SALE—Factory rebuilt Underwood typewriter, 14-inch carriage, in excellent condition. Price $75, terms arranged. Apply Box 156 Daily News.

FOR RENT

MODERN 6-roomed, bath., furnace 28.50. Phone Red 720.

STORE for Rent. Third Avenue, adjoining Wrathall's, low rental McClymont. tf

FOR RENT—Unfurnished six-room house, 239 Fourth Ave. West. Phone Green 89. 275

FOR RENT — $17.00 per month, modern 4-room house, close in; large bath room and pantry. Phone Green 402 or call 329 Fifth Avenue West. tf

FOR SALE OR RENT

HOUSES for sale or rent. F. W. Hart. tf

PAINTERS

PAINTING and Paperhanging. Moller, Phone Red 802.

TRANSFERS

CAMERON'S Transfer—Wood, Coal, moving, chairs for rent. tf

HAIRDRESSER

HURRY — 35 genuine "Ringlette" Permanents at $3.50. Nelson's Beauty Parlor. tf

CLEANING & PRESSING

PRICES reasonable. Benkendorf, Third Ave., next door to Daily News.

RAWLEIGH'S RELIABLE
Cough and Cold Medicines, Liniments, Laxatives, Salves and Ointments.
Phone Black 623

The AUCTIONEER
Packing — Crating — Wrapping and General Furniture Repairs
List your goods with me
GEO. J. DAWES—Phone Black 120

SALESMAN WANTED

DIRECT SALESMAN WANTED — To sell a well established exclusive line of Ladies' Knitted Suits and Sweaters. Applicant must be able to prove previous success in direct selling. Unlimited possibilities for the man who is looking for promotion. CALGARY KNITTING COMPANY, LTD., CALGARY, Alberta.

LOST

LOST—Brown canvas 4 feet x 12 feet. Finder please leave at Daily News.

FOUND

FOUND—Ladies' Kid Glove, 7th Street near Post Office. Daily News.

PIANO TUNING

PIANOS Tuned $3.00. Walker's Music Store. tf

DANCING

TAP DANCING taught by Miss Eleanor Tite. Phone 20. tf

DAIRIES

All Our—
Milk and Cream
SHIPMENTS
Guaranteed Bulkley Valley Products
VALENTIN DAIRY
Phone 657

For FRESH LOCAL MILK
Phone Red 608 or 953
DOMINION DAIRY
8 Quarts or 14 Pints for $1.00

RENT
A Radio, Sewing Machine, Typewriter
McRAE BROS., LTD.