SPECIAL!

for Fair

MEN'S Boots from
$4.95
CHILDREN'S Patent Slippers from
$1.50
LADIES' Oxfords, brown or black from
$4.50
GROWING GIRLS' Patent Strap Shoes, from
$5.25

Family SHOE Store
Third Ave.

We Solicit

THE MANAGEMENT OF PROPERTIES AND COLLECTION OF RENTS

The Satisfactory Services given others, justify us in soliciting yours

Oliver Typewriters.
Cary Safes.
FIRE INSURANCE.

Dybhavn & Hanson
Third Avenue.
Prince Rupert, B.C.

Stove WOOD

We have just received a car load of up river wood, guaranteed seasoned and dry. Size cut to order.
Also Kindling in Sacks.

For Prices, call
HydeTransfer
Phone 580.
Service and Quality our Motto.

LINDSAY'S
Cartage and Storage

Phone 68.
Cartage, Warehousing, and Distributing. Team or Motor Service.
Coal, Sand and Gravel.
We Specialize in Piano and Furniture Moving.

EDSON COAL

We can now Supply our FAMOUS EDSON COAL in any quantity.
Prince Rupert Feed Co
Phone 58.

KING GEORGE
CAFE

First Class
CHOP SUEY and NOODLES.
Furnished Rooms to Rent.
Prices Reasonable
Phone Blue 471.
Second Ave.

REDUCE HIGH COST OF LIVING.
Eliminate the draught around your windows and use less coal.
SEE OUR PATENT WEATHER STRIP
For Doors and Windows.
Glass and Mirrors of all kinds.
T. ROSS MACKAY.
Phone Blue 165.

BRINGING UP FATHER

By George McManus

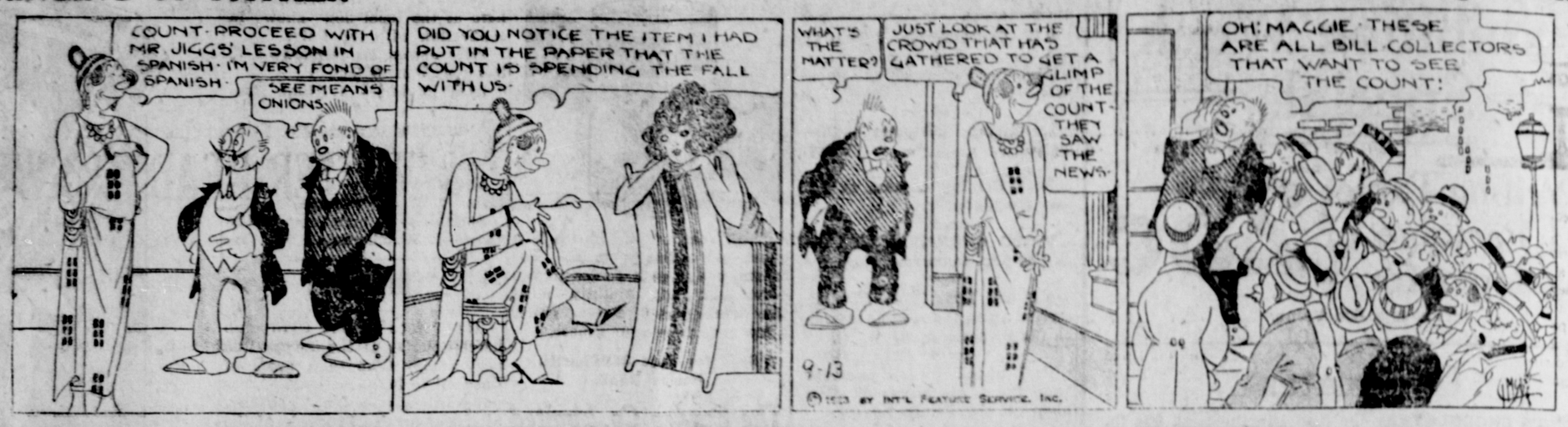

FINE SMOKER AT ELK'S HOME

Number of Interesting Boxing Bouts With Musical Numbers Last Night

There was a fine smoker at the Elks' Club last night, the feature of which was a number of boxing bouts with musical numbers interspersed. The boys put up a good fistic exhibition, there being no decisions in any case. The committee in charge was B. Moran, chairman, Ben Self, W. Derry, L. M. Fuller, B. Crossett, Harvey Fraser, H. Breen with W. Vaughan Davies, accompanist and H. F. Glassey, master of ceremonies. In the course of the evening a number of members of the Northern B.C. Regiment band gave selections and the other musical numbers between bouts were by Harry Fletcher, Morris Corkle, of Ocean Falls, George Waddell and H. Asfbria. The bouts were as follows:

Two 3-minute rounds—Pat Morgan vs. Levinski.

Three 2-minute rounds—Bert Kelly vs. F. Boulder; Stewart vs. Geo. Boulder.

Four 2-minute rounds—T. Fraser vs. Alex. Roy; Alf. Skinner vs. E. Craggs.

PORT SIMPSON WON GAME BY DEFAULT

Aiyansh Failed to Field Team in First of Exhibition Native Football Series This Morning

The Aiyansh team failed to put in an appearance at the Acropolis Hill Grounds this morning and the first game of the Exhibition native football series went to Port Simpson by default.

The second game will take place tomorrow morning between Kitkatla and Gitlakdamiks and the winner will play in the final with Port Simpson in the afternoon.

MID-WEEK FOOTBALL

LONDON, Sept. 13.—Midweek football games played yesterday resulted as follows:

Aston Villa 1, Everton 1.

Newcastle United 1, Bolton wanderers 0.

BASEBALL CHALLENGE GYRO TO ROTARY CLUB

Must be Answered at Once and if Game is Played Proceeds Will go to Japanese Relief

The Prince Rupert Gyro Club at its meeting last night officially instructed Doug. Stork, chairman of the sports committee, to hurl a challenge to the Rotary Club for a baseball game. This challenge is to be answered at once and if it is accepted the game will be played immediately, the proceeds to go to Japanese relief.

SMITHERS WAS WELL TRIMMED

Anyox Won Baseball Game Yesterday Afternoon by Score of 27 to One

What Prince Rupert did to Smithers on Tuesday afternoon was not a patch on what happened to the boys from the interior railway centre yesterday afternoon when they were defeated by Anyox in the Fair Board's second baseball game by a score of 27 to 1. To make a long story short, it might just be said that the players from the smelter town, a smart aggregation featuring a tight field were far and away ahead of the class of the railway men and simply played circles around them. The Anyox men batted them off Wallace, the Telkwa pitcher for Smithers, into a field which both in and out was full of holes. It was simply an orgy of runs for the boys from the north and was more of a batting practice for them than a baseball game. There was a good attendance of fans, much exceeding the day before. Before the game was over, Anyox had put all the players they brought to town into the field. P. Draudsen pitched the first six innings for Anyox and J. McKeown then moved into the box from third base, Halverson taking his place on the sack. Fortin at the same time went to right field for Cole who took the bench with Draudsen. George Roberts relieved Wallace in the Smithers box in the ninth inning. Anyox made a few good hits but the most of the scoring was simply on account of Smithers errors. Lane made the one and only run of the game for Smithers, through making a single, stealing second and third, and coming in when Arnold batted out to third baseman who fumbled and finally overthrew to first.

P. Laporte of Prince Rupert, and Ole Olsen of Anyox were the umpires.

The teams lined up as follows:

Anyox — F. Mealey, ss; H. Downs, lf; W. Matheison, 2b; J. McKeown, 3b and p; D. Cole, rf; C. McKeown, c; J. Sherman, cf; H. Thorley, 1b; P. Draudsen, p; A. Fortin, rf (after 6th); Halverson, 3b (after 6th).

Smithers—L. Lane, lf; S. Arnold, cc; George Roberts, 1b; H. Owens, c; P. Hoskins, 2b; W. Wallace, p; Rabbe, rf; G. Ruiter, 3b; Neil Brodie, cf.

Score by innings:

Anyox	6	7	3	1	1	2	3	3	1	—27
Smithers	0	0	0	0	0	0	0	1	0	— 1

Strike-outs—Wallace (Smithers), 2; Roberts (Smithers), 1; Ddaursen (Anyox), 1; McKeown (Anyox), 5.

CHILDREN'S SPORTS WELL CONTESTED

Chief Vickers Had Charge of Events Yesterday Morning at Acropolis Hill

The children's sports went off in great style yesterday morning on the Exhibition grounds. The sports were presided oved by the Queen of the Carnival, Miss Henriksen, attended by her maids of honor and flower girls. There was a good crowd of spectators. Chief Vickers of the city police superintended the races, being assisted by Harry Breen, sports manager for the Fair Board. Results of the races follow:

Girls, 6 and under — Thelma Walters, 1; M. Casey, 2; M. Johnson, 3.

Boys, 6 and under—B. Cross, G. Vierick, F. McGlinchy.

Girls, 8 and under—M. Suga, R. Kerensky, Vieno Lehto.

Boys, 8 and under — Bobbie Moxley, Jack McRae, D. Arney.

Girls, 10 and under—E. Tite, A. Stander, H. Murray.

Boys, 10 and under— H. Walters, G. McKinley, W. Johnson.

Girls, 12 and under — Julia Walters, A. Smith, Helen Sims.

Boys, 12 and under—J. Gawthorn, B. Hunt, H. Walters.

Girls, 14 and under—C. McLeod, V. Dalby, J. Walters.

Boys, 14 and under—H. Heilbroner, E. Walters, J. Gawthorn.

Boys, 16 and under — K. Meagher, H. Heilbroner, E. Walters.

Bicycle race, boys 16 and under —D. Gurvich, V. Meagher.

FOOTBALL WON BY HOME TEAM

Four Goals to One Was Score When Final Whistle Blew

The first football game of the Fair series, played on the Acropolis Hill grounds yesterday afternoon before a good crowd of sport fans, between Ocean Falls and Prince Rupert resulted in a win for the home team to the tune of four goals to one. Prince Rupert scored three goals in the first half while Ocean Falls scored one. For the visitors Jack Bloom introduced the leather to the home net while J. Marks scored one, and O. K. Lord two in the first half, and Geo. Kelsey one in the second half for Prince Rupert. The teams lined up as follows:

Ocean Falls—Marshall, goal; R. Main and Smith, full backs; Faichen, Best and Johnston, half backs; Bell, W. Smith, J. Bloom, Moran and T. Main, forwards.

Prince Rupert—V. Menzies goal; H. Menzies and H. M. D. Lambe, full backs; P. McGowan, Geo. Kelsey, J. R. Mitchell, half backs; G. P. Tinker, O. K. Lord, J. Marks, J. Johnston and J. Farquhar, forwards.

W. Williscroft handled the game efficiently as referee. J. Judge and Bert Killen ran the lines.

The Game

Prince Rupert won the toss and elected to kick down hill with the sun behind them. From the kick off the home team pressed but the ball was quickly transferred by the visitors to a less dangerous area. A corner in favor of Ocean Falls was not utilized. The paper makers were constantly on the ball and made several determined charges for the opposing stronghold but the full back play of H. Menzies and Lambe for the home side kept them at bay. The visitors had a good share of the play. At half time the score stood 3-1 in favor of Prince Rupert and at the close of the game the visitors were still going strong. The game was a good one throughout and very cleanly contested.

The first half certainly went to the home team although the scoring of three goals was hardly representative of the play, the visitors having a very fair share of it. While the visitors were fast on the ball and played good combination in their forward line they were unable to take advantage of many good openings. Prince Rupert played a fine game and were justly entitled to win. The forwards worked splendidly together, while the half backs and full back line rendered yeoman service. Vic Menzies in goal played a brilliant game and it was undoubtedly due to his fine goal keeping that the visitors did not make a better score.

Canada's Standard Smoke
BRIER
TRADE MARK
REGISTERED
75

Daily News Classified Ads.

2 CENTS PER WORD IN ADVANCE. No Advertisement Taken for Less than 50c

WANTED

ISLAND LOCATION WANTED.—Will lease or purchase and reward locator for island or group with a thousand acres or more, or finance owner in development of fur farm. T. Gerard, 603 Seaboard Building, Seattle.

WANTED.—Men and women to learn barbering. Paid while learning and tools free. Write for catalogue. Moler Barber College, Vancouver, B.C.

WANTED.—Competent stenographer for relief work. Apply Assistant General Superintendent's office, Canadian National Railways. 218

WANTED.—Girl for general housework. Small family. No Washing. Phone 465. tf

WANTED. — Girl helper. Inlander. Phone 137. tf

FOR RENT

FOR RENT.—Furnished rooms with or without board. Home cooking. Near Exhibition building. Moderate rates. Norfolk Rooms. Phone Black 329. tf

FOR RENT. — Large Roomy Apartment down town, near Post Office. Stork Building.

FOR RENT. — Six r omed suite (warm), Second Ave. Apply H. H. Hemmings. 216

STEAM Heated Flat for rent Besner apartments. M. M. Stephens.

FOR RENT—Housekeeping rooms 410 Sixth Avenue East. Phone Blue 217. tf

MODERN four room flat for rent. Westenhaver Bros. tf

ROOM AND BOARD

PALMER HOUSE.—406 Seventh Avenue West. Phone Red 449. Furnished suites.

LOST

LOST.—Double Mink Choker, between Orme's Drug Store and Cold Storage. Finder please return to Daily News office. Liberal reward. tf

EXPERIENCED CORSETIERE

Orders taken for Spirella Goods
Mrs. J. M. Grahlman
Kaien Shoe Store,
714 Second Avenue West.

FOR SALE
BOATS—ENGINES—AUTOS

8 Boats various sizes and horse powers.
3 Automobiles and Trucks.
Reverse Gears and anchors, Propellors, Dynamos, Storage Batteries, Magnetos, Stoves, etc. Marine and Auto Accessories and parts.
Winter Harbor for small boats.
Get our price before buying.
We can save you money.
Northern Exchange, 213 Second Avenue. Phone 640. 217

JEWELLERY Sale, consisting of watches, chains, pendants, brooches, fobs, earrings, cut glass, etc. will be held in our sales room, 529 Third Avenue at 7.30 p.m. Friday and Saturday. Doors open at 9 a.m. Come and inspect this stock. Get your Xmas. present now. Conducted by Geo. Leek, the Auctioneer.

FOUR STRINGED Double Bass, tone like a 'cello, cheap for immediate sale. Fine old viola (tenor violin) cheap for cash. Prince Rupert School of Music. Phone 674. 217

FOR SALE. — Singer Sewing Machine, Solid Oak China Cabinet, Solid Oak Parlor Table and Kitchen Table. Phone Green 115. 216

FOR SALE.—Six hole Victoria range with hot water coil. Good condition. Phone Green 393. 216

BOARD.

BOARD. — The Inlander, 830 Second Avenue. Phone 137. tf

TAXI

Taxi 67 Phone.
(Call George or Gust)
Ross Brothers.
Best Service in the City.
Anywhere, Anytime, Day or Night
Stand: Boston Grill Third Avenue

AUCTION SALES.

Conducted in your home or at our rooms. Goods also sold on commission.
H. H. HEMMINGS, Auctioneer,
Third Avenue
(Delany Allen's Old Store)
Phone Black 136 and Green 471.

CHIROPRACTOR

R. D. TASSIE, D.C.
Chiropractor
3rd Avenue, Prince Rupert, B.C.
Hours: 10 to 12; 2 to 4; 7 to 8.
Phone Blue 625.
Residence, Green 136.

PRINCE RUPERT LAND DISTRICT.
QUEEN CHARLOTTE ISLANDS DISTRICT.

Take Notice that the Langara Fishing & Packing Company of Naden Harbor intend to apply for permission to lease the following described foreshore: Commencing at a point 11.50 chains northwesterly from the northwest corner of Lot 1006, thence in a northwesterly direction 6 chains to low water mark of Dixon Entrance, thence southwesterly and following said low water mark 50 chains, more or less, to a point 15 chains northwest from the quarter Lot post on the shore line of Lot 1006, thence southeasterly 6 chains, thence northeasterly 50 chains, more or less, to the point of commencement, and containing 30 acres, more or less.

Dated this 20th day of July, 1923.
LANGARA FISHING & PACKING CO.
H. B. Babington, Agent.

MINERAL ACT.
CERTIFICATE OF IMPROVEMENTS.
NOTICE.

"Moose," "Moose No. 2," and "Moose No. 3" Mineral Claims, situate in the Skeena Mining Division of Range 4, Coast District. Where located: Near Rivers Bight on Whale Channel.

Take Notice that Whale Channel Mines, Limited, Free Miner's Certificate No. 72356C, intend, sixty days from the date hereof, to apply to the Mining Recorder for a Certificate of Improvements, for the purpose of obtaining a Crown Grant of the above claim.

And further take notice that action, under Section 85, must be commenced before the issuance of such Certificate of Improvements.

Dated this 10th day of August, A.D. 1923.
P. M. MONCKTON, Agent.

NOTICE.

NOTICE IS HEREBY GIVEN that application will be made by the City of Prince Rupert to the Legislative Assembly of the Province of British Columbia, at the next session, for an Act to be entitled "Prince Rupert Local Improvement Validation Act 1923," authorizing inter alia the alteration of the rate of interest payable on the debentures to be issued under Local Improvement Bylaw No. 493, from seven per cent. (7%) to six per cent. (6%).

Dated at the City of Prince Rupert, this 24th day of August, 1923.
E. F. JONES,
Solicitor for the applicants, the Municipality of the City of Prince Rupert.

NOTICE OF SALE.

Sealed Tenders will be received by the District Forester, at Prince Rupert, up to noon on September 17th, 1923, for the purchase of a quantity of Cull Cedar poles at Beament, estimated at Four Thousand Six Hundred lineal feet. The upset price which is the lowest tender that will be accepted is nine half cent per lineal foot.

Tenders must be accompanied by Certified Cheque or Money Order payable to Forest Branch, covering the total price bid on total estimated quantity.

The highest or any tender not necessarily accepted.

For further particulars apply to District Forester at Prince Rupert.

NOTICE

IN THE MATTER of an application for the issue of a fresh Certificate of Title for Lot Two (2), Block eight (8), Town of Port Essington, Map 537.

Satisfactory proof of the loss of the Certificate of Title covering the above land having been furnished me, it is my intention to issue, after the expiration of one month from the first publication hereof, a fresh Certificate of Title to the said land in the name of Y. Tamaki, which Certificate is dated the 18th October, 1918, and is numbered 11725C.

Land Registry Office, Prince Rupert, B.C., 23rd July, 1923.
H. F. MACLEOD,
Registrar of Titles.

LAND ACT.

Notice of Intention to Apply to Lease Land.

In Skeena Land District, Recording District of Prince Rupert, and situate at Captains Cove, Pitt Island, C.R. 5.

Take Notice that W. Jefferson, of Vancouver, occupation cannery man, intends to apply for permission to lease the following described lands: Commencing at a post planted on the south shore of Captains Cove, thence south 15 chains; thence west 20 chains; thence north 15 chains to shore; thence following shore to place of commencement and containing forty acres, more or less.

W. J. JEFFERSON,
Name of Applicant.
Dated 7th July, 1923.

MINERAL ACT.
CERTIFICATE OF IMPROVEMENTS.
NOTICE.

Haig, Haig No. 1, Haig No. 2, Haig No. 3, Haig No. 4, and Haig No. 5 Mineral Claims.

Situated in the Bella Coola Mining Division of Coast District. Where located: Seymour Inlet on Wigwam Bay, about 50 miles North of Port Hardy.

Take Notice that I, Thomas Mathews, Free Miner's Certificate No. 72563 C, intend, sixty days from the date hereof, to apply to the Mining Recorder for a Certificate of Improvements for the purpose of obtaining a Crown Grant of the above claims.

And further take notice that action under Section 85 must be commenced before the issuance of said Certificate of Improvements.

Dated this 25th day of July, A.D. 1923.
Agent—D. MENZIES,
Free Miner's Certificate No. 73089 C.

MINERAL ACT.
CERTIFICATE OF IMPROVEMENTS.
NOTICE.

Silver Bell Fraction Mineral claim, situate in the Naas River Mining Division of Cassiar District. Where located: On Kitzault River adjoining the Dolly Varden Group of Mineral Claims.

Take Notice that Lewis W. Patmore, F.M.C. No. 66843, as agent for William MacLean, F.M.C. No. 47457C; Robert F. McGinnis, F.M.C. No. 47483C; Alfred Wright, F.M.C. No. 66795; and Alfred E. Wright, Free Miner's Certificate No. 66793, intend sixty days from the date hereof, to apply to the Mining Recorder for a Certificate of Improvements for the purpose of obtaining a Crown Grant of the above claim. And Further Take Notice that action under Section 85 must be commenced before the issuance of such Certificate of Improvements.

Dated this 10th day of August, A.D. 1923.
LEWIS W. PATMORE.

LAND ACT.

Notice of Intention to Apply to Purchase Land.

In Skeena Land District, Recording District of Prince Rupert, and situate about 2½ miles southwest of Salvus on C.N. Railway and containing all of Devils Island.

Take notice that Frank F. Burdett, of Vancouver, B.C., occupation lumberman, intends to apply for permission to purchase the following described lands: Commencing at a post planted on west side of Devils Island at foot of C.N.R. embankment, thence following the shore line of said Island to point of commencement, and including all of said Devils Island save and except the Right of Way of said C.N. Railway, and containing 250 acres, more or less.

FRANK F. BURDETT,
Name of Applicant
Agent for Frank F. Burdett,
Jay C. Wilmot,
Herbert G. Ross.
Dated at Salvus, Aug. 11th, 1923.