End your Coal worries!

McClary's famous Air-blast ring

IT BURNS soft coal "beautifully".

That's the way, Jim, the furnace expert says it—*"beautifully"*. And he means just that. He has one in his home and burns only soft coal.

The Air-Blast Ring introduces the additional warmed air required to burn up the extra carbon (volatile carbon gases) that form as soot in an ordinary furnace.

The All-Cast Sunshine was the furnace used for official tests of Western Canada soft coal.

Furnace installation—Pipe, Pipeless or Duplex Register System—all backed by our Bond of Satisfaction.

CONSULT McCLARY'S DEALER WITH CONFIDENCE

173

McClary's ALL CAST SUNSHINE FURNACE

HARD OR SOFT COAL

New Issue

Dominion of Canada 5 per cent Bonds,

Dated October 15, 1923,

in three denominations, thousands, five hundreds and hundreds. The hundreds are registerable as to principal while the thousands and five hundreds are registerable as to principal and interest. Twenty year bonds at $98.25 and interest yielding 5.14 per cent. Five year bonds at $99 and interest yielding 5.23 per cent. A bonus of fifteen days interest on conversions of 1923 Victory Bonds as well as $17.50 or $10.00 per thousand.

Wire your orders at our expense.

Gillespie, Hart & Todd, Ltd

711 Fort Street, Victoria, B.C.

Have You Tried?

Rupert Brand

SOCKEYE SALMON Sandwiches

Canadian Fish & Cold Storage Co., Ltd.

PRINCE RUPERT

CANADIAN PACIFIC RAILWAY

B.C. Coast Services

Sailings from Prince Rupert

S.S. PRINCESS MARY.

For Vancouver, Victoria and Seattle,
October 5, 12, 23; November 2, 16, 30

For Ketchikan, Wrangell, Juneau and Skagway,
October 1, 8, 19, 29; November 12, 26

S.S. PRINCESS BEATRICE.

For Butedale, Swanson Bay, East Bella Bella, Ocean Falls, Namu, Alert Bay, Campbell River, and Vancouver, every Saturday at 1 p.m.

Agency for all Steamship Lines.

Full information from

W. C. ORCHARD, General Agent.

Corner of 4th Street and 3rd Avenue, Prince Rupert, B.C.

UNION STEAMSHIP COMPANY OF B.C., LTD.

Sailings From Prince Rupert.

For VANCOUVER, VICTORIA, Ocean Falls, and Swanson Bay, Tuesday, 5 P.M.
For VANCOUVER, VICTORIA, Alert Bay, and Swanson Bay, Saturday Noon.
For ANYOX, ALICE ARM, STEWART, Wales Island, Sunday 8 P.M.
For PORT SIMPSON and Naas River Canneries, Friday A.M.

623 2nd Avenue. J. Barnsley, Agent. Prince Rupert, B.C

GRAPES FROM HAMPTON COURT SELL FOR FIVE SHILLINGS A POUND

LONDON, Sept. 29.—Five shillings a pound was paid for the grape crop at Hampton Court this year, the proceeds going to the hospitals. About 500 bunches were marketed from a fine black Hamburgh tree which was planted in 1768, the main branch of which is 114 feet in length. Many of the grapes are purchased in baskets made by blind soldiers and which are also sold there.

MONTREAL EXPERT TO ADJUST LOSSES

VICTORIA, Sept. 29.—The provincial government has engaged a Montreal expert to act as adjuster in connection with the losses sustained at the liquor warehouse fire recently, Attorney General A. M. Manson announced today The liquor board is determined to obtain an impartial report on the whole question in order that claims may be settled promptly and without dispute.

WIRELESS REPORT

8 a.m.

DIGBY ISLAND. — Overcast, strong southeast wind; barometer, 29:99; temperature, 49; sea rough; 4:15 a.m. spoke steamer Jefferson left Ketchikan southbound; 9:30 p.m. spoke steamer Cordova 33 miles north of Ketchikan southbound; 7:25 p.m. spoke steamer Jefferson 71 miles north of Ketchikan southbound; 7 a.m. spoke steamer Princess Beatrice due Prince Rupert 9 a.m. northbound.

DEAD TREE POINT.—Cloudy, fresh southeast wind; barometer, 29:05; temperature, 52; light swell.

BULL HARBOR. — Cloudy, light southeast wind; barometer, 29.05; temperature, 52; light swell. 8 p.m. spoke steamer Mogul Anyox for Tacoma abeam Swanson Bay.

Noon

DIGBY ISLAND—Cloudy, fresh southeast wind; barometer, 30.-01; temperature, 59; light swell; 1 p.m. spoke steamer Admiral Watson due Ketchikan 9.30 p.m. northbound; 1.10 p.m. spoke steamer Curacao due Ketchikan 5 p.m. southbound; 1.10 p.m. spoke steamer Queen due Ketchikan 10 p.m. northbound.

DEAD TREE POINT.— Cloudy, strong southeast wind; barometer, 29.96; temperature, 52; sea rough.

BULL HARBOR.—Cloudy, light southeast wind; barometer, 30.-19; temperature, 60; sea moderate.

FULLER'S MOVING SALE

This is your last chance to get in on our great Reduction Sale.
All Fruit Jars, **25% discount.**
Linoleo for oilcloth, **50% discount**
Pure Jams — Strawberry, Red Currant, Bramble Jelly and Marmalade, per 4 lb. tin, **75c.**
Pickles in gallon jars, Reg. $2.25. Offering at **$1.65** jar.
Butter has advanced to 50c per lb. We are still selling for this week only at **45c.**
Pork and Beans, 20c size, 4 for **50c.**
Pork and Beans, 15c size, 6 for **50c.**
Raisins, seedless, 3 lbs. for **50c.**
Muscatels, 4 lbs. for **50c.**
One lb. of cocoa free with each lb. of Malkin's Best Tea or Coffee.
Corn and Peas, 2's, only **15c.**
Pure Maple Syrup, bottles, **50c.**
Cabbage, per lb., **5c.**
Libby Mustard, 25c size, **20c.**
Oysters in tins, $1.00 size, **75c.**
Crabapples, special, **7c** lb.
Economy Tops, reg. 45c, for **35c.**
Vermicelli, 20c pkg. for **15c.**
Barley Flour, 25c size, 3 for **25c.**
McCormick's Biscuits, pkgs. **15c.**
Edwardsburg Corn Syrup, 25c size for **15c.**
Up River Spuds, 40 sacks, to clear **$1.75** per sack.

FULLER'S GROCERY,
Third Ave.

Local and Personal

B.C. Undertakers. Phone 41.

Mayners, Undertakers. Phone 351. tf

A. W. Healy sailed for Stewart by the Prince George last evening.

Interior Pasteurised Milk. Prince Rupert Dairy. Phone Black 216. tf

See us at once for your share of new Government Loan. T. McClymont. tf

J. F. Strang, manager of Sunnyside Cannery, is sailing tonight on the steamer Prince George for Vancouver.

Douglas Stork is leaving on tonight's train for Woodcock where he will spend a few days on a hunting expedition.

P. P. Jennings, South Hazelton pole contractor, reached the city on last night's train and is registered at the Hotel Prince Rupert.

Jack Barnsley's messages from Greenland are being sent out in the Radio News Bulletin from Hartford, Conn. by the American Radio Relay League.

Mrs. George Eckerman, who has been spending the summer at Tucks Inlet cannery, is sailing tonight by the steamer Prince George for Tacoma.

Monday, October 1st, at 8 p.m. Salvation Army sale of Home Cooking, Candy, Fruit and Vegetables. Refreshments served. Come and bring a friend. 231

Mrs. William Watts and sons are sailing tonight by the Prince George for Kelso, Washington, where they will join Mr. Watts who moved there some time ago.

S. G. Benson and J. L. Stamford, Victoria men having mining interests at Stewart, passed through on the steamer Prince George yesterday afternoon bound north.

J. D. Sweeney, mining man of Pacific, who has been on a trip south, returned to the city on the Prince George yesterday afternoon and is registered at the Hotel Prince Rupert.

Miss Alice DuVernet, who has been on a holiday trip south, returned home on the steamer Prince George yesterday afternoon. Miss DuVernet went south by way of Jasper Park.

Mrs. W. S. Fisher and Miss Louis Fisher, 654 Fourth Avenue East, who have been on an extended holiday trip to Eastern Canada and the United States, returned home on the Princess Beatrice this morning.

Local telegraph offices announce the following reductions in cable and land line rates: week-end cables to Great Britain to 12c per word; letter cables to 11c a word; deferred cables, to 15½c per word; telegraph rate to Vancouver and Victoria from $1.20 to $1.10.

Miss L. M. Nicholson, of the C.N.R. publicity department, Montreal, arrived from the south on the steamer Prince George yesterday afternoon and proceeded through to Stewart. She will return to the city this evening and will go East from here. She is accompanied on her trip by Miss C. Taylor also of Montreal.

A. Kelly, superintendent of stewards of the Canadian Government Merchant Marine with headquarters in Montreal, and C. Brown, C.G.M.M. shore steward, Vancouver, arrived from the south on the steamer Prince George yesterday afternoon. They are making the round trip to Stewart and back south by the steamer.

Among the passengers booked for the south on the steamer Prince George this evening are Mrs. C. J. Nelson, Mrs. D. M. Peyton and family, Miss P. Nelson, H. O. Arkley, Mr. and Mrs. J. C. Knight, Miss Thelma Knight, Evan B. Evans (Los Angeles), W. F. Barry (Portland), Mrs. George Eckerman (Tacoma) Mrs. James Jackson, Miss E. Fisk, Mrs. M. L. Fisk and G. A. Brown.

SMOKE OLD CHUM TOBACCO

MANUFACTURED BY IMPERIAL TOBACCO COMPANY OF CANADA LIMITED

Moose Drive and Dance, Wednesday, Oct. 3rd. 'Nuff said. 233

The American halibut schooner Anna J. arrived in port today with a short catch, having made a special trip in with a member of her crew who was taken ill.

Mrs. D. M. Peyton and family are sailing tonight by the steamer Prince George for Vancouver enroute to San Francisco where they join Mr. Peyton and take up their residence.

C.P.R. steamer Princess Beatrice, Capt. Cliffe, arrived from the south at 8:45 this morning and cleared on her return to Vancouver and way ports at 1 this afternoon.

Harold Lake, who went to school in Prince Rupert in the early days, has become wireless operator on the C.P.R. steamer Princess Beatrice which was in port this morning.

A special meeting of Centennial Rebekah Lodge will be held at the Metropole Hall on Tuesday, Oct. 2, at 9 p.m. Official visit of the president of the Rebekah Assembly of B.C. I.O.O.F. 231

A lighted beacon has been established on the west side of Hattie Island, Portland Canal, at 21 feet elevation. The light is a seventh order occulting lantern showing white light at short intervals.

H. C. Breier, formerly of the Pacific Mills store at Ocean Falls arrived in the city yesterday afternoon by the steamer Prince Rupert and will become manager of the Universal Trading Co.'s store in this city. He was accompanied by Mrs. Breier and two children.

Norman McLeod, well known here in railway construction days as a sub-contractor under Foley, Welch & Stewart, is spending the day in the city. He arrived from Prince George on last night's train and is going to Vancouver on the Prince George tonight. He is now in the contracting business in Vancouver.

STRAYED!

Have you strayed away from Church? Come to the Methodist Rally Sunday night at 7.30. Speakers, Mr. Thos. McClymont and Dr. W. T. Kergin. Soloists, Mrs. Woodworth and Miss Davis. The Social Hour includes a Song Service and instrumental music by Professor Pryce, Miss Lancaster, Mr. Lancaster and Mr. Woodworth. Bring your friends. 230

Church Notices

Presbyterian Church

Morning worship at 11 o'clock. Subject: "Changes in twenty-five years." Sunday school meets at 12.30. Evening service at 7.30. Subject: "How to Build a Home." Preacher, Rev. H. R. Grant, D.D.

ANNOUNCEMENTS

Hill 60, I.O.D.E., Hallowe'en Bazaar, October 20.

Hospital Hallowe'en Ball, October 31.

Anglican Church Bazaar, November 14.

Presbyterian Church Bazaar, November 21.

INTERLAKE Paper Towels

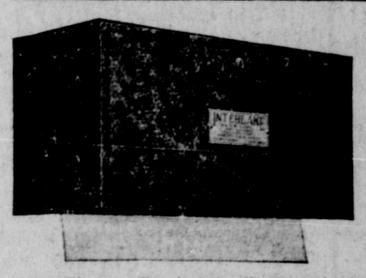

Clean, Sanitary, Economical. Always ready, always satisfactory, always safe. Interlake towels mean SANITARY towels and at a cost which makes them doubly attractive. **A package of 150 for 60c; case of 25 packets for $11.50.**

Every human being appreciates a clean towel, the towel of the 20th century.

McRAE BROS., LTD.

"Cleanliness Is Next to Godliness"

There is no excuse for your not living up to the old saying.

SOAP

Soap of all kinds at 10c, 15c and 25c per cake.
Toilet, Bath, Medicated, Baby, Castille, Tar.
Regular values up to 50c.

Face Powders at 25c and 50c per box, in white, brunette, flesh and rose. These are real bargains. It will pay you to buy for your future needs.

ORMES LTD.

Rexall Stores—Cor. Third Ave. & Sixth. Phone 82 and 200.

We Pay Postage on all Mail Orders.

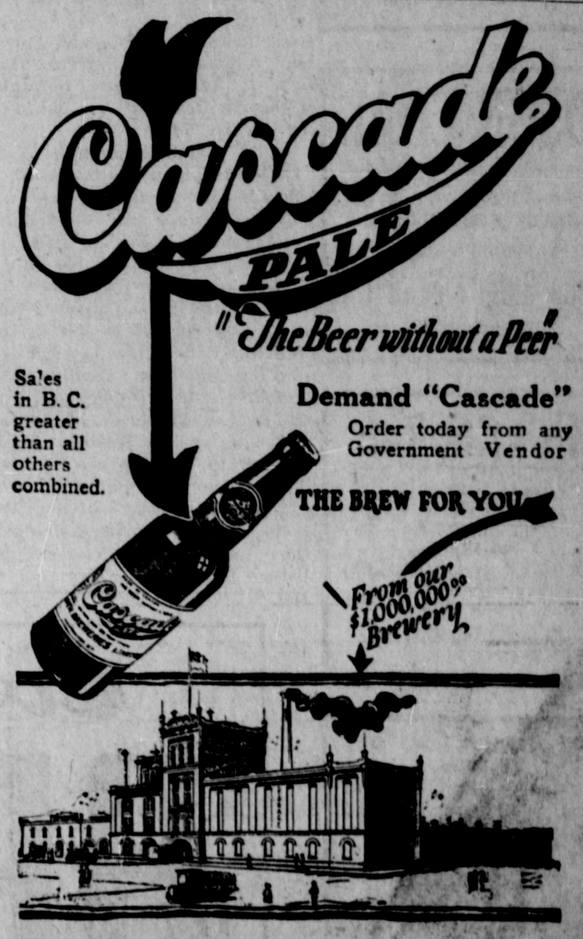

This advertisement is not published or displayed by the Liquor Control Board or by the Government of British Columbia.