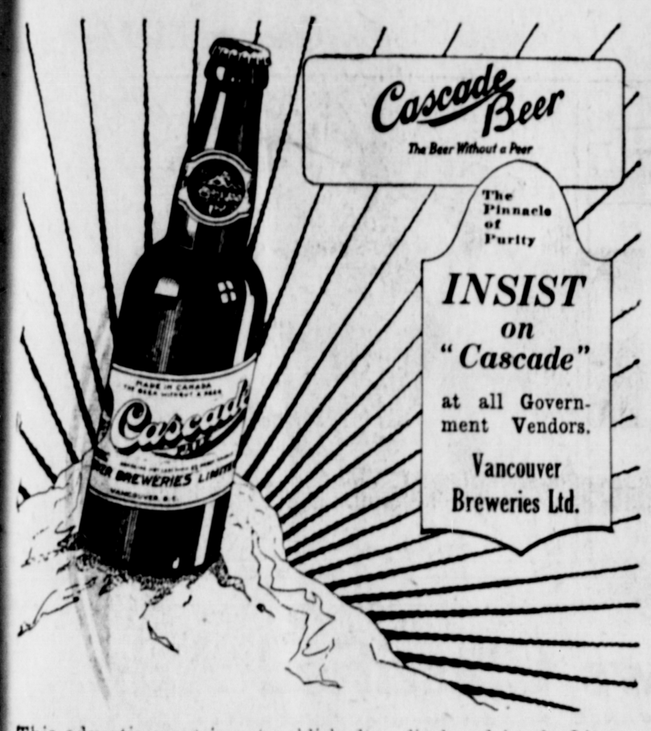

This advertisement is not published or displayed by the Liquor Control Board or by the Government of British Columbia.

The Last Few Days of Sale

Saturday Special

One Dozen

Canton Crepe Dresses

for Two Hours Only, 11 to 1

at

$15.95

Shades, black and navy; regular price, $28.50 to $32.50

Bent's Ladies' Ready-to-wear

"Rupert" Brand

Kippers

SMOKED DAILY

by

Canadian Fish & Cold Storage Co., Ltd.

PRINCE RUPERT

Canadian National Railways

Prince Rupert

DRYDOCK AND SHIPYARD

Operating G. T. P. 20,000 Ton Floating Dry Dock

Engineers, Machinists, Boilermakers, Blacksmiths, Pattern makers, Founders, Woodworkers, Etc.

Electric and Acetylene Welding.

Our plant is equipped to handle all kinds of

Marine and Commercial Work

PHONES 43 AND 385

PRINCE ALBERT IN FROM OCEAN FALLS

Dry Weather Has Caused Curtailment of Operations at Paper Town

The Canadian National steamer Prince Albert, Capt. Neil MacLean, arrived in port at 10.30 this morning from Vancouver and Ocean Falls with a heavy cargo of freight. The cargo included 5,000 cases of empty cans for the Prince Rupert cannery, box shooks for the Canadian Fish & Cold Storage Co., and the Booth Fisheries and oil for the Imperial Oil Co.

Purser H. J. Healy stated that the Pacific Mills at Ocean Falls were still experiencing very dry weather with the result that the lack of water power had necessitated the closing down of some of the machinery and consequently a number of men were idle.

The steamer will leave at 8 o'clock tonight direct for Vancouver.

SUCCESSFUL TEA AND SALE YESTERDAY IN AID OF RIDLEY HOME

In aid of the Ridley Home fund, a successful tea and sale of home cooking was held yesterday afternoon at the home of Mrs. R. H. Smith, 428 Hays Cove Avenue. The sum of $36.50 was realized.

Mrs. D. Scott, Mrs. R. H. Smith and Miss Ethel Smith poured and Mrs. Goodsell and Mrs. C. Hills had charge of the home cooking table.

ANYOX

The football league finds it so difficult to field teams that it now begins to look as if the game would have to be discontinued until such time as the demands for the services of the players in the various departments becomes less strenuous. Everybody necessary to make things hum in the line of production are required for some time to come so the football fans will have to possess their souls in patience in the meantime.

H. M. Selfe, manager of Recreation Hall, happened along at an opportune time on Sunday morning for the occupants of the launch "Florence Mac," which caught on fire while on a trip to Alice Arm. The launch was badly burned in the forepart and had to be abandoned. The voyageurs were taken to their destination and with the exception of the boat's loss were none the worse for their experience.

L. F. Champion, Granby Stores manager and president of the local tennis club, has donated a cup for Men's singles. There is to be no handicap for this trophy all starting equal and the sets to be of the sudden death variety.

CITY OF PRINCE RUPERT

Sealed tenders will be received by the City Clerk up to 5 p.m. Thursday, Aug. 9, 1923, for the surfacing of Fourth and Fifth Avenues, Dunsmuir Street, Agnew Place, and part of Tatlow Street. Specifications and forms of contract may be had at the office of the City Engineer. The lowest or any tender not necessarily accepted.

F. W. PEARSON,
City Engineer.
183

7¢ a pound

Plus 1c Per Piece.

FLOAT-IRONED *Family Service*

All of your washing—80 per cent or your ironing—everything returned dry—You simply touch up a few outer garments such as waists, blouses, house dresses, with hand-iron. Phone us today.

CANADIAN STEAM LAUNDRY. Phone 8.

Local and Personal

B. C. Undertakers. Phone 41. tf

Mayners, Undertakers. Phone 351. tf

Football Tonight 6.45. Grotto vs. S.O.E. Gilbuly Cup.

Ice, Wood or Coal. Phone Red 523. Casey's Transfer. tf

Mr. and Mrs. S. Sutherland left on the steamer Prince Rupert last night for Vancouver.

Save Money! Buy our Nanaimo-Wellington Nut Coal at $13.50 a ton. Albert & McCaffery, Ltd. tf

E. A. Donohoe left on the steamer Prince Rupert last night en route to California where he will locate.

Join the Minstrel Picnic to Port Essington, Sunday, at 9 a.m. Launch Pachena. Round trip $1.00. 183

Joe Harvey, baggage master of the C.N.R. left on the steamer Prince Rupert last night on a holiday trip to Vancouver.

Miss E. Dodson arrived in the city on the Princess Louise this morning and will be the guest of Mr. and Mrs. W. C. Orchard.

S. Godwin, editor of the Burns Lake Observer, passed through the city last night en route to Vancouver on the steamer Prince Rupert.

Mrs. Harry Atkins and her sister, Miss Hilliard, left on the steamer Princess Louise this morning to make the round trip to White Horse.

Mr. and Mrs. Chas. Balagno and family are returning this afternoon on the Prince George after having spent a brief holiday visit in Victoria.

Miss Gladys Orchard, daughter of Mr. and Mrs. W. C. Orchard, arrived on the steamer Princess Louise this morning on a holiday visit from Vancouver.

Miss Katie Collison has been appointed assistant secretary of the Fair Board and has assumed her new duties in preparation for the forthcoming exhibition.

The City Corporation is advertising in this issue for tenders for surfacing Fourth and Fifth Avenues, Dunsmuir Street, Agnew Place and part of Tatlow Street, the city to supply equipment. 183

Geo. Ross, who has been visiting his ranch at Hope, B.C. in the Fraser Valley, returned to the city on the westbound train last night to resume his duties with the C.N.R. telegraph department.

The Canadian National steamer Prince Rupert, Capt. Donald, left port last night at 11 o'clock for Vancouver and way ports. Local passengers included Frank Cameron, A. J. English, Mrs. O. T. Lindland and daughters, Mrs. Isabelle Shrubsall, Sidney Godwin, E. A. Donohoe, J. Harvey, Senator and Mrs. Turgeon, J. G. Turgeon, Mrs. Davis and family, Mr. and Mrs. S. Sutherland and R. M. Winslow.

Among the passengers going north on the Princess Louise this morning was Rev. John T. Faris, editor of the Presbyterian Board publications, Philadelphia. Mr. Faris is about to write a book "Travelling Through Canada" and is completing 35,000 miles of travel getting material for it. He is going through to Dawson and will return here in a fortnight and proceed east by the Canadian National Railways to Toronto.

The C.P.R. steamer Princess Louise, Capt. Slater, arrived in port at 9.15 this morning from Vancouver enroute to Skagway, with a full complement of round trip passengers to the number of 270. Passengers for Prince Rupert included Miss Gladys Orchard and Miss E. Dodson. Passengers taking passage on the steamer for White Horse and return included Mrs. Harry Atkins and Miss Hilliard. The steamer left port at 11.30 a.m. for Skagway. The memorial service will be held on the steamer this afternoon for the late President Warren G. Harding.

Join the Millions of Men

who today enjoy better shaves

Less time is used in the Dominion, now, for shaving. And the millions of men who save that time, are also saved sore, irritated faces.

Now we offer you the means to join these millions. To find out what they found out about shaving creams. No expense to you. We pay for the test.

And you will discover why we worked for 18 months, making 130 experiments, perfecting Palmolive Shaving Cream. You'll at once appreciate the 5 distinct ways in which it gives better shaves:

By multiplying itself 250 times in richest lather.

By softening *any* beard in one minute—without "rubbing."

By the lather that lasts 10 minutes, if necessary.

By the way extra strong-walled bubbles hold each hair erect, for easier, cleaner cutting.

By that cool, soothed after-feel—the result of carefully blended palm and olive oils.

Millions of men could tell you. But it's more satisfactory to find out for yourself. If the test *should* fail—*we* are the only losers.

Mail your coupon today—and get 10 shaves free.

FREE

Send coupon for free 10-shave tube

Made in Canada

THE PALMOLIVE COMPANY OF CANADA, Limited

Montreal Toronto Winnipeg

PALMOLIVE SHAVING CREAM

10 SHAVES FREE

Just fill in and mail to The Palmolive Company of Canada, Ltd., Dept. D-41 Toronto, Ont.

Name.....

Address.....

City.....

2112

Dr. King and his party left on last night's train for Ottawa.

Berry Picking at Metlakatla on Saturday. "Oh Baby" leaves at 2.30 p.m.

Why not subscribe for the Daily News and have it sent to your home regularly? tf

Frank Cameron, of P. Burns Co. left on the steamer Prince Rupert last night for Vancouver on a holiday trip.

John Willman of Usk, who has been in the city on business, returned to the interior on the eastbound train last night.

Mrs. Isabelle Shrubsall was a passenger on the steamer Prince Rupert last night en route to Vancouver on a holiday visit.

F. W. Dowling, superintendent of government telegraphs, left on the train last night on a trip of inspection to Haysport and Port Essington.

Mrs. O. T. Lindland and daughters, Ina and Petra, left on the Prince Rupert last night en route to Seattle on a prolonged holiday trip.

Mr. and Mrs. William Balagno, who have been visiting in the city for the past few weeks, expect to return to Ketchikan by the Princess Alice next Monday.

R. M. Winslow, manager of the B.C. Traffic and Credit Association, who has been in the city on business, returned south on the steamer Prince Rupert last night.

The Canadian National steamer Prince George, Capt. Moorehouse, scheduled to arrive in port at 3 p.m. today is reported to be one hour late and will arrive at 4 o'clock.

Major General and Mrs. A. D. McRae of Vancouver were passengers for Northern B.C. on the steamer Princess Louise which called in port this morning. They will be returning south toward the end of the month.

Mrs. W. J. Jefferson arrived on last night's train from Edmonton and will proceed to Somerville Cannery to join Mr. Jefferson, manager of the plant at that point. Mrs. Jefferson some years ago was a member of the graduate nursing staff of the Prince General Hospital.

Hon. Dr. J. H. King, minister of public works, and party, accompanied by Fred Stork, M.P., made an inspection of the Canadian Fish & Cold Storage Company's plant and were also taken through the new Canadian National Railway ocean dock by superintendent N. B. Walton, yesterday afternoon.

HEMORRHOIDS

Do not suffer another day with Itching, Bleeding, or Protruding Piles or Hemorrhoids. No surgical operation required. Dr. Chase's Ointment will relieve you at once and afford lasting benefit. 60c a box; all dealers, or Edmanson, Bates & Co., Limited, Toronto. Sample box free.

White Teeth,

healthy gums, clean mouth

Anybody can enjoy all these by practising the daily use of **KLENZO DENTAL CREME**—the common-sense dentifrice—and **KLENZO LIQUID ANTISEPTIC**—a scientific preparation for the teeth, gums, mouth, nose, throat and mucous surfaces.

Let us show you these two popular and guaranteed articles.

KLENZO DENTAL CREME, 35c and **60c** per tube.
KLENZO LIQUID ANTISEPTIC, 35c and **65c** per bottle.
GET THE KLENZO HABIT.

ORMES LTD.

The Rexall Stores. 3rd Ave. and 6th. Phones 200, 82 and 134. 3rd Ave. and 2nd.

We pay postage on all mail orders.

CANADIAN NATIONAL RAILWAYS

Coast Steamships

Sailings from Prince Rupert

S.S. Prince Rupert and Prince George

FOR VANCOUVER, VICTORIA, SEATTLE, Intermediate Points, Monday, Thursday, Saturday, 11 p.m.
FOR ANYOX ..... WEDNESDAY, 10 p.m.
FOR STEWART ..... FRIDAY, 10 p.m.
S.S. PRINCE JOHN for Vancouver, via Queen Charlotte Islands ..... Aug. 8 and 22

PASSENGER TRAIN, DAILY EXCEPT SUNDAY.

Leave Prince Rupert daily except Sunday at 6.45 p.m. for Prince George, Edmonton, Winnipeg, direct connections all points Eastern Canada and United States. Connections at Port Arthur and Duluth with Northern Navigation steamers via Great Lakes.

City Ticket Office, 527 Third Ave., Prince Rupert. Phone 260.

CANADIAN PACIFIC

CANADIAN PACIFIC RAILWAY

B.C. Coast Services

Sailings from Prince Rupert

S.S. PRINCESS LOUISE, S.S. PRINCESS ALICE.
For Vancouver, Victoria and Seattle, August 1, 8, 11, 18, 22, 29.
For Ketchikan, Wrangell, Juneau and Skagway, August 3, 6, 13, 17, 24, 27.

S.S. PRINCESS BEATRICE.
For Butedale, Swanson Bay, East Bella Bella, Ocean Falls, Namu, Alert Bay, Campbell River, and Vancouver, every Saturday at 1 p.m.

Agency for all Steamship Lines.
Full information from
W. C. ORCHARD, General Agent.
Corner of 4th Street and 3rd Avenue, Prince Rupert, B.C.

UNION STEAMSHIP COMPANY OF B.C., LTD.

Sailings From Prince Rupert.

For VANCOUVER, VICTORIA, Ocean Falls, and Swanson Bay, Tuesday, 5 P.M.
For VANCOUVER, VICTORIA, Alert Bay, and Swanson Bay, Saturday Noon.
For ANYOX, ALICE ARM, STEWART, Wales Island, Sunday 8 P.M.
For PORT SIMPSON and Naas River Canneries, Friday A.M.

623 2nd Avenue. J. Barnsley, Agent. Prince Rupert, B.C

Prince Rupert CIGAR STORE

"The Service Store."

WE CASH CHEQUES.

Agents For:—

N. and S. ENGINES

Terms Arranged To Suit Purchasers.

Phone Blue 91.