LADIES!

New Stock of Spring and Summer Shoes Just Arrived.

Special Ladies' One Strap, black or brown kid. In all sizes

$5.50

Black Patent Oxfords (as illustration). All sizes

$6.50

Family Shoe Store

"Service With a Smile"

Boat Engines

AND PARTS IN STOCK.

Columbian Propellors, 26x26 inches down to 12x12 inches.
Tobin Bronze Shafting up to 1½" in stock.
1 Paragon Reverse Clutch to fit 2¼" shaft (rebuilt).
3-10 H.P. Clutches (rebuilt) and Power Gurdies and Winches, sprocket chains, shaftings, pulleys, pillow blocks, and thrusts.

RUPERT MARINE Ironworks Co. Ltd

Waterfront.
Phone 313.

American Express Money Orders

Issued on Norway, Sweden & Denmark at Lowest Current Rates

Agents for
Norwegian American Line
Swedish American Line
Scandinavian American Line.
Oliver Typewriters
Cary Safes
FIRE INSURANCE

Dybhavn & Hanson

Third Avenue
Prince Rupert, B. C.

ROWE'S Sheet Metal Works

If it's in Sheet Metal We Have It

Tar and Gravel Roofing A Specialty.

Sole Agents for Autoforce Air Pumps and Findley Furnaces, the best on the market today.

Special attention given to outside work.

Second Avenue.
Phone 340.

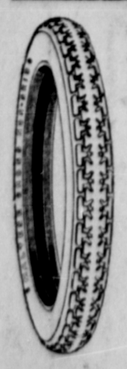

Gutta Percha

Cross Tread Covers And Tubes Are "Built for Service."

Price—What a tire costs depends entirely on the service it gives.

"Getta Percha" Tires are the "Tires That Cost Least."

Phone 93.

Sold by

PACIFIC CARTAGE Ltd

BRINGING UP FATHER

By George McManus

SOLDIER JONES IS OUT TO BLOOMFIELD

British Light Heavyweight Downs Canadian in Fifth Round of Bout

LONDON, March 27. — Soldier Jones, heavyweight champion of Canada, was defeated in the fifth round of a bout with Jack Bloomfield, British light heavyweight, in a contest for the Empire heavyweight championship.

REGINA CAPITALS BEAT VICTORIA COUGARS IN FIRST HOCKEY GAME

WINNIPEG, March 27.—In the first of a two game exhibition series the Regina Capitals defeated the Victoria Cougars six to five, the team scoring the most goals to play exhibition games with Ottawa Senators on Ottawa's way home from coast.

MANITOBA UNIVERSITY ARE HOCKEY CHAMPIONS

TORONTO, March 27.—University of Manitoba won the Ontario Hockey Association memorial cup and junior hockey championship for Canada, defeating Kitchener, Ont., the champions, by a score of 7 to 3. The Manitoba team also won in the first game having 11 to 6 score on the round.

RECORD SPEED MADE FLYING AT DAYTON LIEUTENANT MAUGHAN

DAYTON, March 27. — Flying over a one kilometre course Lieut. Maughan by making an average of 233.87 miles an hour set a new world's record beating the former record of 233.01 made by a French ace Lecointe by .85 miles.

TENNIS PLAYERS WERE ON COURTS YESTERDAY

Tennis players were out on the courts yesterday for the first time and it is expected there will be a good deal of interest taken in the game this year. A meeting has been called for Thursday to make plans for the season and it is also expected the annual ball arrangements will be considered at the same time.

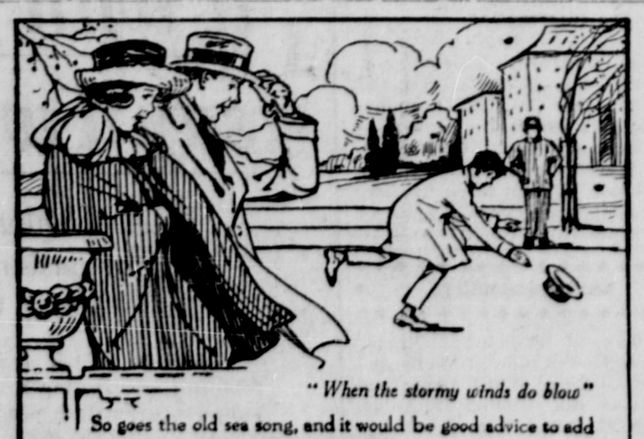

"When the stormy winds do blow"
So goes the old sea song, and it would be good advice to add

DRINK

Baker's Cocoa

It is warming and sustaining, for it has genuine food value, and may be safely indulged in any hour of the day for it is stimulating only in the sense that pure food is stimulating.

It is delicious too.

REGISTERED TRADE-MARK

MADE IN CANADA BY
WALTER BAKER & CO. LIMITED
Established 1780 Dorchester, Mass.
CANADIAN MILLS AT MONTREAL
Booklet of Choice Recipes sent free

Sport Chat

In a tame contest featured by much clinching, Soldier Wood and Joe Manila boxed six rounds to a draw at Ketchikan last week. Wood was the aggressor all the way and the draw decision was not received with unanimous acclaim for the majority of the fans seemed to think that Wood should have been declared the winner. A challenge has been received at Ketchikan from Pete Allard, of Sitka, offering to meet the winner of the Wood-Manila contest. Wood has now left for Seattle and it is not known when he may be back.

Three major league baseball teams, two in the American and one in the National League, will start the 1923 season with new pilots, all faced with rebuilding and reorganizing clubs which finished in second division depths last year. The new managers, all of whom gained playing fame as infield stars, are: Frank Chance, erstwhile "peerless leader" of the Chicago Cubs, who has taken over the direction of the Boston Red Sox from Hugh Duffy; Owen (Donnie) Bush, veteran shortstop, who has replaced Clyde Milan as Washington's pilot, and Art Fletcher, another veteran shortstop, who has succeeded Irving Wilhelm in charge of the Philadelphia Nationals.

The Pittsburgh Pirates, regarded by John McGraw, as the most dangerous rivals of the world's champion Giants, will start their first season under the leadership of Bill McKechnie, who replaced George Gibson in mid-season last year and converted the club into a strong pennant contender. The Boston Braves will have a new directing influence in Christy Mathewson, club president and part owner as a result of a change in ownership bringing the former pitching star of the Giants back into the game. Fred Mitchell will remain as field pilot.

Connie Mack, elongated pilot of the Philadelphia Athletics, and John McGraw, of the Giants, among the managers who will carry on for 1923, have shown the least regard to the rigours of time. Mack, starting his twenty-third campaign as manager of the Athletics, holds the record for length of service, while McGraw will christen his twenty-second season in command of the Giants. Each has won three world's championships, but McGraw holds the lead in pennants, with eight National League flags to his credit against six American League titles for the "tall tutor." Wilbert Robinson, rotund pilot of the Brooklyn Dodgers, is next to McGraw and Mack in points of service. He will start his tenth season at the helm, confronted with the relics of a 1920 championship team and a lot of new talent as a basis for general reorganization. Miller Huggins begin his sixth season with the Yankees, leading a two-time pennant winner in action. Four other pilots in both leagues will start their fifth season, while still another quartet will begin its third campaign at the steering wheel.

BADEN POWELL NOT EXPECTED TO VISIT RUPERT THIS TIME

There will be some disappointment felt here that General Sir Robert Baden Powell who is visiting the west will in all probability not be able to visit Prince Rupert. He is due at Edmonton April 14, Vancouver April 24, and possibly Victoria April 23. Then he will go south to the United States.

George Rorie of the Boy Scouts has been kept in touch with the movements of Sir Robert through the headquarters at Victoria.

FISH ARRIVALS

Four Boats Marketed 27,500 Pounds of Halibut at High Prices Today

Four halibut boats marketed catches totalling 27,500 pounds at the Fish Exchange this morning. Owing to scarcity of fish, prices were high, the top figure being 19.1c for first class fish.

Arrivals and sales were as follows:

Don Carlos, 7,000 pounds, to the Canadian Fish & Cold Storage Co., at 19.1c and 12c.

June, 10,000 pounds, and Mermaid, 4,000 pounds, to the Atlin Fisheries, at 19c and 12c.

Cape Spencer, 6,500 pounds, to the Canadian Fish & Cold Storage Co., at 16.6c and 9c.

Daily News Classified Ads.

2 CENTS PER WORD IN ADVANCE. No Advertisement Taken for Less than 50c

TUITION

NORTHERN POLYTECHNIC Institute of B.C. Engineering, Commercial, Household and General Education. Thoroughly up-to-date and practical courses given by qualified instructors. Students prepared for recognized standard Educational, Engineering and Commercial examinations. Evening classes conducted at Anyox and Prince Rupert. For further particulars apply to J. W. Esplin, local agent, Anyox, B.C. or the Director, Wallace Block, Prince Rupert, B.C.

WANTED

WANTED.— Thoroughly reliable persons to handle our mail subscribers in this district. Splendid opportunity to increase your income. Liberal commission. References required. Write Circulation Department, Vancouver Sun, Vancouver, B.C.

WANTED.—Men and Women to learn Barbering. Paid while learning and tools free. Write for catalogue. — Moler Barber College, Vancouver, B.C.

WANTED to Rent.—Five or six roomed house. Modern. Close in. Apply Box 89, Daily News Office. 75

MALE HELP WANTED

WE have an opening for a live representative in Prince Rupert and vicinity. Selling ability is desirable but experience not absolutely essential. Our lines are in demand in every household and are not handled in stores. To the right man, we will give practical course in salesmanship and opportunity to establish a good paying business with chance of advancement. Write, giving age and full particulars Empire Agencies Ltd., 543 Granville Street, Vancouver, B.C.

INSPECTORS, Overseers, Clerical, senior and junior positions. — Canneries, Fisheries, Commercial, branches, British Columbia situations. Particulars free on application. Civil Service Institute, Box 595, Toronto. 74

FOR SALE

YOUNG STRAWBERRY (Campbell) plants for sale. Unexcelled variety for Prince Rupert district. Price f.o.b. Sandspit. $10.00 per 1000 or $1.50 per 100. Apply Capt. J. B. Gillatt, Sandspit, B.C.

FOR SALE.—Household furnishings. English oak dining room suite, beds, etc. To be seen any day (commencing March 26) afternoons or evening, between 7 and 8 at 341, Fourth Ave., East.

HEMSTITCHING and Picoting attachment, fits any sewing machine, price $2.50. Personal check 10c. extra. Bridgeman Sales Agency. Box 42, St. Catherines, Ont. 76

HALIBUT BOAT for sale. 35 x 9, good condition. 12-15 h.p. engine Full set of gear. Make me an offer. A.O.F., P.O. Box 699.

FOR SALE.— House, six rooms and basement. Close in. Cash or terms. Write Box 87, Daily News office for appointment.

FOR SALE.—Fine sailing yacht, with sails and rigging complete. Price $75. Pullen, 'phone 98.

FOR SALE.—Boats and engines, New and used machinery. Northern Exchange. Phone 640.

FOR RENT

FOR RENT.—The entire floor or any portion of it as occupied by the Wanderers' Club. Steam heated and will make club or lodge rooms. M. M. Stephens.

STEAM Heated Flat for rent. Besner apartments. M. M. Stephens.

FOR RENT.—Front flat in Smith & Mallet Block.

BOARD.

BOARD.—Islander, 830 Second Avenue. Phone 137. tf

SEWING

PLAIN SEWING Done. Prices reasonable. Phone Blue 706.

AUCTION SALES.

Conducted in your home or at our rooms. Goods also sold on commission.

H. H. HEMMINGS, Auctioneer, Third Avenue (Denny Allen's Old Store) Phone Black 136 and Green 471.

TAXI

Phone Number Changed to 67

(Call George Ross)

Five-passenger Touring Car Prompt Day and Night Service.

Stand: Boston Grill Third Avenue

FURS. FURS.

Our speciality is the making up of furs of every description at the lowest prices. If you have raw furs to be made up into any article, send, or bring them to

W. GOLDBLOOM, "The Trapper's Friend." Second Avenue.

PRODUCE.

Fresh Vegetables and Fruits of all kinds arrive every Wednesday and Saturday. Wholesale or Retail.

Special Attention to Mail Orders.

PRINCE RUPERT PRODUCE CO
Third Ave. Phone 753.

MAIL SCHEDULE

For the East—
Mondays, Wednesdays and Saturdays, closes at 7 p.m.

From the East—
Mondays, Wednesdays and Fridays, 5.30 p.m.

From Vancouver—
Sundays ..... P. M.
Wednesdays ..... 10:30 A.M.
Saturdays ..... A.M.
C.P.R. March 12 and 23.

To Vancouver—
Monday (train) ..... 7 p.m.
Tuesdays, Mail closes 5 P. M.
Thursdays, Mail closes 11.30 p.m. despatched Friday a.m.
Saturdays ..... 12 noon.
Saturdays (train) ..... 7 P.M.
C.P.R. March 2, 16 and 27.

To Anyox, Alice Arm, Stewart and Premier—
Wednesdays ..... 7 P.M.

From Anyox, Alice Arm, Stewart and Premier—
Fridays ..... A.M.

To Alaska Points—
March 12 and 23.

From Alaska Points—
March 2, 16 and 27.

To Naas River Points—
Sundays ..... 10 P. M.

From Naas River Points—
Tuesdays ..... A.M.

To Queen Charlotte Island Points
March 3, 17 and 31.

From Queen Charlotte Points
March 1, 15, and 29.

To Port Simpson, Alice Arm Anyox—
Sundays ..... 10 P.M.

From Port Sinipson, Alice Arm Anyox—
Tuesdays ..... A.M.

LAND ACT.

Notice of Intention to Apply to Lease Land.

In Coast Range 4, Prince Rupert Land District, Recording District of Prince Rupert, and situate on Captain Cove, Pitt Island.

Take Notice that I, F. H. Cunningham, of Vancouver, occupation Broker, intend to apply for permission to lease the following described lands: Commencing at a post planted on the north shore of Captain Cove about half a mile from the head; thence north 3 chains; thence west 40 chains; thence to shore line; thence following the sinuosities of the shore line to point of commencement; and containing 5 acres more or less.

F. H. CUNNINGHAM,
Name of Applicant.
W. J. JEFFERSON, Agent.

Dated Jan. 26, 1923.

PRINCE RUPERT TIDES

Tuesday, March 27		
High	8:52 a.m.	17.2 ft.
	22:05 p.m.	16.1 ft.
Low	2:40 a.m.	9.2 ft.
	15:34 p.m.	6.4 ft.
Wednesday, March 28		
High	9:59 a.m.	18.1 ft.
	22:56 a.m.	8.1 ft.
Low	3:54 a.m.	8.1 ft.
	16:33 p.m.	5.8 ft.
Thursday, March 29		
High	10:58 a.m.	19.3 ft.
	23:42 p.m.	19.1 ft.
Low	4:55 a.m.	6.8 ft.
	17:25 p.m.	5.28 ft.
Friday, March 30		
High	11:50 a.m.	20.5 ft.
Low	5:47 a.m.	5.8 ft.
	18:11 p.m.	5.8 ft.

Advertise in the Daily News.

Tenders are invited for repairs to the gas boat "Merlin" now lying at Prince Island marine station. Specifications are available at the office of the undersigned also that of the Inspector of Fisheries at Prince Rupert and the Postmaster at Bella Coola.

Envelopes enclosing tenders must be marked "Tender for repairs, "Rupert," and must be in the office of the undersigned by 12 o'clock, noon, Monday, the 26th instant.

Lowest, or any tender, not necessarily accepted.

(Sgd.) J. A. MOTHERWELL,
Chief Inspector of Fisheries.
Molsons Bank Bldg.
Vancouver, B.C., March 17, 1923.

Tenders are invited for the purchase of the fast twin screw motor launch "Fispa." Length of hull 82 feet, beam 14 feet, draft 5 feet 9 inches, equipped with two 90 h.p. Eastern Standard engines and otherwise fully equipped and in good running order.

Full particulars and a permit for inspection can be obtained at the office of the Chief Inspector of Fisheries, Molsons Bank Building, Vancouver, B.C.

Tenders to be forwarded in sealed envelopes marked "Tender for Fast Launch 'Fispa'", should be addressed to A. Johnston, Deputy Minister of Marine and Fisheries, Ottawa, and must be received at Ottawa not later than 12 o'clock, noon, the 14th day of April next.

(Sgd.) J. A. MOTHERWELL,
Chief Inspector of Fisheries.
Vancouver, B.C., March 3, 1923.

TIMBER SALE X 4701.

Sealed Tenders will be received by the District Forester, Prince Rupert, B.C., not later than noon on the 25th day of April, 1923, for the purchase of Licence X 4701 to cut 450,000 feet of Spruce, Cedar, Hemlock and Balsam.

Two (2) years will be allowed for removal of timber.

Further particulars of the Chief Forester, Victoria, B.C., or the District Forester, Prince Rupert, B.C.

TIMBER SALE X 4689.

Sealed Tenders will be received by the District Forester, Prince Rupert, B.C., not later than noon on the Ninth day of April, 1923, for the purchase of Licence X 4689, near Lot 214, West Arm, Moses Inlet, C.R. 2, to cut 275M. board feet of Cedar, Spruce, Hemlock and Balsam.

Two (2) years will be allowed for removal of timber.

Further particulars of the Chief Forester, Victoria, B.C., or the District Forester, Prince Rupert, B.C.

TIMBER SALE X 4654.

Sealed Tenders will be received by the District Forester, Prince Rupert, B.C., not later than noon on the 29th day of March, 1923, for the purchase of Licence X 4654, near L.225, Dean Channel, C.R. 3, to cut 190M. board feet of Cedar, Spruce and Hemlock.

One (1) year will be allowed for removal of timber.

Further particulars of the Chief Forester, Victoria, B.C., or the District Forester, Prince Rupert, B.C.

TIMBER SALE X 4682.

Sealed Tenders will be received by the District Forester, Prince Rupert, B.C., not later than noon on the Ninth day of April, 1923, for the purchase of Licence X 4682, near Lots 203 and 204, C.R. 2, Rivers Inlet, to cut 160M. board feet of Cedar and Spruce.

Two (2) years will be allowed for removal of timber.

Further particulars of the Chief Forester, Victoria, B.C., or the District Forester, Prince Rupert, B.C.

TIMBER SALE X 4872.

Sealed Tenders will be received by the Minister of Lands, at Victoria, not later than noon on the 29th day of March, 1923, for the purchase of Licence X4872, to cut 1,410,000 feet of standing and felled and bucked Spruce, Cedar and Hemlock, on Lot 1511, known as Fox Island, Queen Charlotte Islands Land District.

One (1) year will be allowed for removal of timber.

Further particulars of the Chief Forester, Victoria, B.C., or District Forester, Prince Rupert, B.C.