When You Want A
TAXI 99
in a hurry
Phone
Best Cars and Best Service
In the City. Rates Reasonable

Legislative Library,
Parliament Buildings,
Mar.31|24

The Daily News

PRINCE RUPERT
Northern and Central British Columbia's Newspaper

NEW
BOSTON GRILL
Third Ave.
The Latest in Restaurants.
Private Boxes for Ladies and Party Use.
Best Food. — Best Service.
"Take Her to the Boston."
OPEN DAY AND NIGHT.

VOL. XIII., NO. 252. PRINCE RUPERT, B.C., THURSDAY, OCTOBER 25, 1923. Yesterday's Circulation 1692. Street Sales 822. PRICE FIVE CENTS.

MONEY MEANS SUCCESS NORTHERN MINING

CANADA'S PRIME MINISTER PROVES REAL CANADIAN PATRIOT IN ENGLAND

Properties in Stewart Mining Field Prove up with Development Work

Permanancy of Camp is Assured---Future of Alice Arm Bright---Showings at Kitsumkalum

There has been more money spent in mining development work this year in the Stewart district than ever before and the results have been better than ever declares G. A. Clothier, resident mining engineer for the provincial government, who is just back from his annual trip of inspection to the mining properties in that district. Wherever sufficient money is spent for development there seems to be no doubt of results, Mr. Clothier states. This has been proven in the Dunwell, Indian, Big Missouri, Outsider, B.C. Silver, and other properties. Wonderful progress has been made in both the Bear and Salmon River valleys. Mr. Clothier esfimates that at least half a million dollars has been spent in development work on properties in the Stewart district. It is going to be a great mining country for many years to come.

So far the Premier continues to be the only shipping mine but the Outsider at Maple Bay it is expected will be shipping this fall and the Indian and Dunwell will probably be added to the list next year.

Judging from new development work done recently on the Premier, Mr. Clothier expects that larger capacity concentration works than those operated at present on the mine will be installed.

Bear River Valley

Quite an ore shoot has been developed on the Dunwell mine about five miles from Stewart up the Bear River and work will be continued all winter employing 15 or 20 men, Mr. Clother reports. The development and showings made recently on this property are of outstanding importance to Stewart town and the Bear River country generally. Like other mines in the district it is a gold, silver and lead property. It is owned and operated by Stewart Bros. They are using the compressor in the old Portland Canal mine which has been connected up to supply power to the machinery on the Dunwell. Considerable tunnel work has been carried out, all operations being of this nature.

The George property owned by W. B. George will, it is understood, be developed next summer by the Granby Company. It is 20 miles up the Bear River valley from Stewart and is six miles beyond the end of the Portland Canal short line railway. Its success will depend on the extension of this railway which will be one of the greatest things that ever happened for the Bear River district in that it will give other properties access to transportation and will open up the big mineral belt in the Upper Bear River Valley. It will also put properties on the Naas slope within reasonable distance of transportation.

The Prince John Mining Co. has been working all summer on the Prince John group on the west side of the Bear River about five miles above Stewart. A great deal of trail work and camp building has been done in preparation for development on a more extensive scale. The work on the property this year has produced satisfactory results.

Salmon River

Diamond drilling has been done on both the Indian and Big Mis-

(continued on page two)

STORM SWEPT THE ATLANTIC

Steamers and Small Craft Met Disaster Last Night, New York Reports

ALCOHOL DESTROYED

William S. Macdonald Was Abandoned by Crew Who Set Fire to Vessel

NEW YORK, Oct. 25.— Several ocean going steamers and hundreds of small craft met disaster last night in a storm which swept the Atlantic shores. Many boats and canoes swept seaward- were destroyed. Schooner William S. Macdonald, an alcohol carrying boat from Lahave, N.S., fought the elements for hours and finally was abandoned by her crew, who set fire to the vessel and 880,000 worth of pure alcohol aboard. The crew was picked up by a rescue vessel.

An unknown steamer was reported in distress off Delaware's Cape but its fate remains a mystery.

SIXTY PIRATES ROB CHINESE

Secrete Themselves on Vessel and Then Kill Captain and Mate

HONG KONG, Oct. 25. — Sixty pirates, heavily armed, secreted themselves aboard the Chinese steamer Suining, shot down the captain and chief mate, both white men, robbed 300 Chinese passengers, many of whom were returning from the United States with their life's savings, and finally compelled the engineroom crew to stop the boat and row the bandits ashore, where they escaped.

INCREASED EARNINGS CANADIAN NATIONAL

MONTREAL, Oct. 25.— Gross earnings of the Canadian National Railways for the week ending October 21 were $5,936,715, being an increase of $61,594 or one per cent over the corresponding week of 1922.

The gross earnings of the Canadian National Railways from January 1, to October 21, have been $198,982,685, being an increase of $17,445,344 as compared with the corresponding period of 1922.

LLOYD GEORGE IN WASHINGTON

WASHINGTON, Oct. 25. —Washington today extended the official welcome of the nation to David Lloyd George, war premier of Great Britain. Following the reception on his arrival by representatives of the government, Mr. Lloyd George called upon Secretary of States Hughes. He lunched with President Coolidge and members of the cabinet and this afternoon is visiting Ex-President Woodrow Wilson.

FISHERMEN'S HOME LIKELY

Committees Having Project in Hand Make Good Progress With Negotiations

LUTHERAN SOCIETY WILL PROVIDE MAN

Erecting Building to Cost $10,000 or $12,000

Negotiations conducted by the fisheries committees of the city council and board of trade with a view to establishing a fishermen's home at this port have just about reached a point where all that will be required to make the project an actuality will be the financial support of the citizens. In view of the undisputed value that such an institution would be to the city, the committees feel no necessiy for hesitating in putting forward their case. There was a meeting of the two fisheries committee on the matter in the office of Dybhavn & Hanson yesterday afternoon at which considerable progress on the project was reported. Attending this meeting were John Dybhavn, S. K. Campbell and W. E. Williams representing the board of trade and Ald. Macdonald and Ald. Smith of the city council.

The Lutheran Young People's Association of North America has definitely undertaken to provide and pay the salary of a suitable man to manage the home if it is established. This man will be specially qualified in this line of work.

Plans are being prepared by the committees for a building and, when they are ready, the project will be submitted to the public with a view to putting on a subscription drive. It is intended to put up a good sized frame building, probably of two storeys, which will be comfortably equipped with reading, writing, sitting, billiard, pool and card rooms, shower baths, etc. It will probably cost in the neighborhood of $10,000 or $12,000.

Negotiations with the provincial government for two or three lots near the corner of First Avenue and McBride Street on which to erect the building, give promise of being successful.

EDWARD PEARSON DIES AT VICTORIA

VICTORIA, Oct. 25. — Edward Pearson, a survivor of the Cariboo rush, died yesterday aged 87. He came here in 1862 from England and for years he was a justice of the peace here.

Subscribe for the Daily News

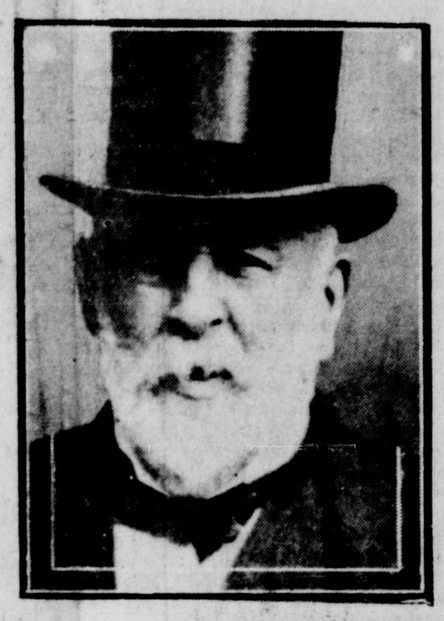

The death is announced of Sir William Treloar, a former lord mayor of London.

By-election at Winnipeg Gives Solicitor General Much Larger Majority Than Previous Time

WINNIPEG, Oct. 25.—Winnipeg is behind the Dominion Government. The city has re-elected Hon. E. J. Murray as member for North Winnipeg following his appointment to the post of solicitor general for the Dominion.

Not only has Winnipeg endorsed the appointment but it has done so by a very large majority. While at the last election the majority of Mr. Murray was only 715 in a four corner contest, yesterday he secured a majority of 2810 over the next opponent, A. A. Heaps, the labor representative.

Two other candidates, J. A. Martin, labor, and Paul Gigejozuk, independent, lost their deposits.

Fred Stork's Opinion

Fred Stork when seen in regard to the significance of the election said the appointment of Mr. Murray to a position in the government was an effort to give the west representation and it was apparently appreciated by the people of the west.

Further the election indicated that Premier Mackenzie had the confidence of the people. It was a notable victory and the country was to be congratulated on it.

Mr. Stork said that this was an indication that when the time came for Mackenzie King to again appeal to the country in a general election the west would do better than it did on the previous occasion. Yesterday's result was a vote of confidence in the administration.

COMMUNISTS ON BERLIN

Large Bands Approaching German Capital and Serious Trouble Expected

LONDON, Oct. 25. — A Central News despatch from Berlin received shortly after three this afternoon says that large bands of Communists are marching on the German capital and that the police have been rushed out to intercept them. The despatch also stated that the Communists were assembling strong forces in the Lichtenberger district of Berlin but the police had surrounded the whole neighborhood. Serious trouble is expected tonight, the message adds.

RAILWAYS BENEFIT FROM RESTRICTIONS

Passengers Rushed from Halifax to New York Beat Boat by Two Days

TORONTO, Oct. 25.—The Canadian National Railways stand to profit from the operation of the United States immigration laws by which a quota is set of the number that will be received from each country. Liners are now landing passengers at Halifax and are rushing them over the Canadian National Railway and Allied American lines to New York in order to beat out the liners going direct to that port. It is claimed that passengers from the Baltic which reached Halifax on Saturday were in New York two days sooner than if they had gone through on the steamer.

SHIPMENT TO JAPAN THIS MONTH IS BIG

Canadian Freighter Will Load 600,000 Feet of Lumber Here —Largest Quantity Yet

The lumber shipment going to Japan from this port on the Canadian Government Merchant Marine steamer Canadian Freighter, Capt. Carl Bissett, due here from the Orient tomorrow, will probably be the largest since the C.G.M.M. boats started calling here for cargo. Seventeen carloads have arrived at the lumber assembly wharf and the consignment will likely be in the neighborhood of 600,000 feet, the majority of it hemlock with smaller quantities of spruce and cedar.

C. H. Anderson of the Pacific Coast Lumber Inspection Bureau is at present in the city having arrived from the interior at the first of the week paying a visit to Georgetown since then.

Premier King Pleads Before British Chamber of Commerce for Investment in Dominion

LONDON, Oct. 25.—Premier Mackenzie King of Canada renewed his plea last night for the investment of British capital in the Dominion.

Speaking at a dinner given by the British Chamber of Commerce, Mr. King declared that two things were needed by a young and growing country like Canada. They were manufactures and money revenue. Recently Canada had seen great growth of mining development, agricultural production, manufacturing and fisheries and forest wealth. The total output of Canada's manufacturing establishments had now reached a higher level than that of her farms.

"We are in brief," the Premier declared, "the second largest manufacturing country in the Empire."

LIQUOR CHARGES ARE LAID TODAY

Six Cases Opened in Police Court Following Activities of Dry Squad Officers

Following up activities of Liquor Board operators who have been in the city for the past few weeks, city and provincial police officers under Chief W. H. Vickers and Inspector T. W. S. Parsons made arrests last evening and six persons appeared in the city police court this morning before Magistrate McClymont in answer to charges under the Government Liquor Act. The officers who took part in making the arrests were Chief Vickers, Inspector Parsons, Sergeant H. McGlinchy, Constable Alex Macdonald, Provincial Constables R. P. Ponder and Alex. Saint and three special provincial officers, Henry Ruggles, James Stewart and William Huggard.

All cases, on being called this morning, were remanded until Monday, some on the request of City Solicitor Jones who is prosecuting and others on request of defending counsel.

Ole Martinson, taxi driver, was charged with selling intoxicating liquor on October 9 to Henry Ruggles. He pleaded not guilty stating that he knew nothing about selling the liquor. Remand was made until Monday on request of City Solicitor Jones who stated he wanted the whiskey in question analyzed.

Owen Fisher, manager of the Empress Social Club, was charged with keeping intoxicating liquor for sale at his place of business. He was represented by W. O. Fulton who asked for remand until Monday. Bail of $300 was granted.

May Huger, colored, 913 Third Avenue West, was charged with selling intoxicating liquor on October 5 to James Stewart, and Peggy Stevens, 848 Fraser Street faced a similar charge. Both pleaded not guilty and were remanded until Monday.

Jack Zarelli and Dick Butler, stewards of the Loggers' Club, were each charged with selling beer to William Huggard on October 3 and October 4 respectively. Milton Gonzales appeared for both and asked for remand until Monday. Bail at $300 was allowed.

BORDER TO BORDER FLYERS HOPPED OFF

Capt. Smith and Lieut. Richter Left Sumas This Morning and Pass Eugene, Oregon

SUMAS, Oct. 25.—Capt. L. H. Smith and Lieut. J. P. Richter, intending to make a non-stop flight from the Canadian to the Mexican border, hopped off here this morning. The machine passed over Eugene, Oregon, at 10.10 a.m.

LOYALISTS ARE STILL SUPREME

Rhineland Republic as Far Distant for Separatists as Ever

PARIS, Oct. 25. — The Rhineland Republic this morning seems as far away as ever for the Separatists. Although they are making fresh conquests, they do not appear to have sufficient forces to hold them. The Loyalists, in the presence of complete apathy of the general public, seem to have not the least difficulty in regaining control.

IMPERIAL OIL COMPANY WILL CONTINUE WORK

Will Send in at Least One Crew to Fort Norman District It is Announced

TORONTO, Oct. 25.—The Imperial Oil Company announces that it intends to continue pioneer work in the northwest next year. At least one crew will be sent in, either to deepen the Discovery well or drill a deep hole alongside it.

Discovery well is now down 951 feet and is capable of sixty to seventy barrel production. The well at Blue Fish Creek is down 495 feet and is likely to be continued. Bear Island well was abandoned in beaver tail limestone at 2,090 feet when salt water was encountered. Well "C" across the river from Discovery well was abandoned in limestone at 3,057 feet.

SIKH LEADER BLOWN TO PIECES BY BOMB

Dhanna Sikh and Five Policemen Lose Their Lives Near Hohiharpur

LAHORE, British India, Oct. 25. —Six persons, including Dhanna Sikh, the notorious leader of the Baharakalis, Sikh zealots, were killed today by the explosion of a bomb near Hohiharpur. While Dhanna was being arrested, the bomb which he carried exploded, blowing him and five policemen to pieces besides wounding several others.

BACK OF PROHIBITION

WASHINGTON, D.C., Oct. 25.— Assurances that the Coolidge administration, like the Harding regime, stands squarely for prohibition enforcement, was given by Prohibition Commissioner Haynes at the opening session of the citizenship conference on enforcement called by the Federated Council of Churches.