PROVINCIAL LIBRARY

VICTORIA B6

NORTHERN AND CENTRAL BRITISH COLUMBIA'S NEWSPAPER

The Daily News

Published at Canada's Most Strategic Pacific Port—"Prince Rupert, the Key to the Great Northwest."

VOL. XXXVI, No. 233. PRINCE RUPERT, B.C., SATURDAY, OCTOBER 4, 1947 PRICE FIVE CENTS

112 Blue STAR Cabs

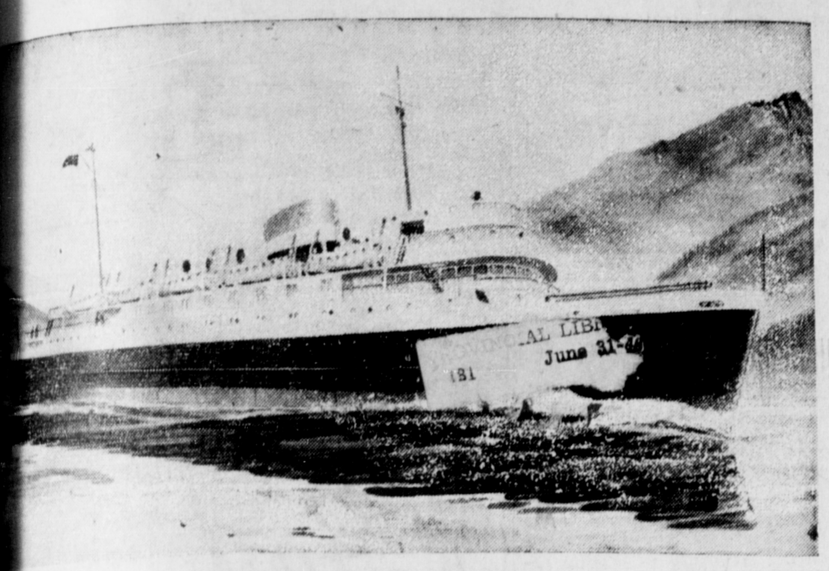

NEW SS PRINCE GEORGE

Yanks Take World Series Edge

...ys Prepare ...Election

...ill Tells Conservative ...Contest May Be ...d Soon

...TON, Sussex, England ...er Prime Minister Win...rchill told the annual ...e of the Conservative ...terday to be ready for ...al election "at any time ...or next."

...s not rest with us when ...al election will take ...he said, "but it is quite ...we should be most im... if we are not ready for ...any time."

...hill accused the Labor ...ent of "bringing wide...ruin" upon the Indian ...and warned that Burma ...soon suffer the same

...wartime prime minister ...00 cheering delegates ...e Attlee Labor govern...has no moral right to ...electorate free expres...inion at an early date," ...hat only a new House ...ons, "representative of ...gthened wisdom of the ...would overcome the ...besetting Britain.

...IN GETS ...E WHEAT

...Under Commonwealth's ...p to Help United ...m

...N (P)—Agreement un... Australia will provide ...th 50,000,000 bushels ...from the current har...een to be concluded, ...circles here believe.

...elbourne radio reported ...tain had suggested a ...of some Australian ...India because of the ...od shortage there.

...t, Australian sources ...said the harvest was ...that there would be sub...quantities for India in ...o that earmarked for

...E WEATHER

Synopsis

...st skies covered the ...part of British Colum... morning as moist air ...d to flow over the prov...m the west. Showers ...orted along the north...at forecast time. Over...dely scattered showers ...ted over most of the ...during the day. Only ...aring is expected Sun...

Forecast

...Ripert, Queen Char...nd North Coast—Over...ay and Sunday. Widely ...showers, becoming in...t rain Sunday evening ...rthwesterly (15 m.p.h.) ...ifting to southerly late ...Little change in tem...

Lows tonight and ...unday—At Port Hardy ...61, Massett 45 and 57, ...Rupert 45 and 57.

Local Tides

...day, October 5, 1947

4:26	17.6 feet
16:16	19.9 feet
10.05	8.0 feet
23:10	4.8 feet

TAXI 235 Phone
...AND NIGHT SERVICE
Stand:
...press Hotel, Third Ave.

CANADIAN-BUILT PRINCE GEORGE LAUNCHING MONDAY AT VICTORIA

The first large passenger steamship to be constructed in Canada in 25 years, the new Canadian National Steamship Prince George, will be launched at Yarrows, Esquimalt, on Monday, next, Mrs. Lionel Chevrier, wife of Canada's Minister of Transport, naming the vessel. No ship now sailing in the northern coastal service of British Columbia will be bigger, faster or more modern.

The Prince George differs in appearance from previous Canadian National ships, having only one large funnel instead of three and is streamlined and very modern in outline. There are seven decks in all, comprising tank top, orlop, lower, main, upper, promenade boat and navigation decks. The new ship is primarily intended for passenger trade between Vancouver, Prince Rupert and Alaska, and special arrangements have been made for luxury tourist accommodation for 322 passengers—294 first class and 28 second class. Provinsion is also made for the carrying of motor cars.

The passenger accommodation is spacious and flourescent lighted, the lighting being of the indirect type. One of the main attractions of the cabin arrangement is that all cabins are equipped with berths that disappear into the wall so that the cabins become sitting-rooms during the daytime.

There are eight public rooms, consisting of observation, smoking room and ballroom on the promenade deck; entrance rotunda on the upper deck around which are the purser's office, beauty parlor, barber shop and news stand and at the after end of this deck is a sitting room, situated for the convenience of promenade passengers. On the main deck is a children's playroom, the dining saloon being on the lower deck with a club room on the orlop deck.

The fourteen deluxe staterooms on the promenade deck are panelled in hardwood, each stateroom having a private bathroom. There are two, two-suite rooms in addition to the deluxe rooms which are also fitted with private bathrooms. The deluxe rooms have large windows and have lounges and chairs. There are twelve staterooms on the upper deck which are fitted with private showers, etc. On this main deck are eighteen special staterooms fitted with settees and folding berths, and four bacheor rooms, each with a shower. On this deck are also sixteen standard staterooms which are arranged for two or three berths. On the after end of this deck is the large sitting-room panelled in walnut. On the main deck forward are fourteen second class two-berth cabins, and midships thirty-six special staterooms, each wth its own shower, etc., and twenty more standard staterooms aft.

The new Prnce George will have an over-all length of 350 eet; breadth moulded, 52 feet; maximum draft, 17 feet, six inches; and a speed of 18 knots. The gross tonnage of the new ship will be approximately 5,700 tons, and she will carry 400 tons of general cargo.

The new ship is to be powered with four Yarrow naval-type water tube boilers, burning oil fuel and arranged with superheaters to provide the necessary steam for the propelling machinery, which consists of Twin Skinner-type uniflow engines, each engine having six cylinders, making a total of 7,000 I.H.P. The ship is equipped with the most modern navigation aids, consisting of gyro compass, echo sounder, wireless and radar.

MORE JOINING MEAT STRIKE

Yet Outlook for an Early Settlement Appears Brighter

TORONTO (P)—Some 12,000 members of the United Packinghouse Workers of America (CIO) are still idle in the 21 plants of Canada's "Big Three" meat packing companies and yesterday employees of 11 independent packing plants voted to join them in the strike. Employees of ten more independent plants have yet to vote.

Meantime a series of developments encourages hopes that a settlement of the nation-wide strike for higher wages may soon ensue. These developments culminated in the prediction in Vancouver by Fred Dowling, U.P.W.A. Canadian director, that the union's strike might end in a "couple of weeks or less." He said he believed it would take only four days for a concilliator to hear both sides and bring in a recommendation for a formula of settlement.

FIRST SNOW ON MT. MORSE SEEN

A little later than it has often made its initial appearance in past years, first snow of the season came to the tip of Mount Morse and other of the higher mountains surrounding the city during the night and Prince Rupert people, observing it this morning, had to admit that winter is definitely in the offing. There was a bracing zip in the air and skies were temporarily clear, but a rainbow in the west suggested that there might be rain if not stormy weather during the weekend.

B.C. STAYS IN RUNNING

St. Catharines Defeated Last Night in Junior Lacrosse Championship Game

ST. CATHARINES, Ont. (P)—British Columbia All Stars defeated St. Catharines Athletics 12 to 10 Friday night to remain in the running of the Canadian junior lacrosse championship after dropping the first two games in the best-of-five series.

PALESTINE HOT ISSUE

LAKE SUCCESS (P)—Palestine today continued to be about the hottest issue before the United Nations as a special committee resumed discussions without any indication of when the United States and United Kingdom would express detailed views the special commission's recommendations for partitioning the Holy Land.

Yesterday the Jewish case was submitted by Dr. Hillel Silver, speaking for the Jewish Agency of Palestine. It was reluctant but not unqualified acceptance of the partition plan and a complete rejection of the minority report recommending a Jewish-Arab state.

HORRIFYING SCENE AS 600 ATOMIC BOMB BODIES FOUND

TOKYO (CP)—Bodies of six hundred victims of the Hiroshima atomic bomb were found this week by an official Japanese search party on Ninoshima Island, three miles south of Hiroshima, and only one mile rom Etajima, headquarters of the British Commonwealth occupation force.

The bodies were the last to die of many thousand victims who fled to the island after the bomb was dropped more than two years ago.

The search party found a horrifying scene of putrefaction.

Burial was held up because of fears that the bodies might still be radioactive.

Eye-witnesses also doubted whether the burying could be done until 300 laborers collected for the task were provided with gas masks.

Hotel Magnate's Wife Is Robbed

NEW YORK (P)—A hold-up man robbed Mrs. Sari Gabor Hilton, former wife of Conrad N. Hilton, hotel chain executive, of $750,000 in jewels in her East 83rd Street apartment today, police reported. The man tied up his victim before escaping from the penthouse apartment on the sixth floor of the building just off Fifth Avenue East. Mrs. Hilton is the former "Miss Hungary of 1930."

DR. MAX PLANCK, SCIENTIST, DIES

BERLIN (P)—Dr. Max Planck, 69-year-old German physicist and Nobel Prize winner, died last night.

Dr. Planck, who originated the quantum theory in 1890 after research into the atomic structure of radiation, ranked with Albert Einstein as one of the world's foremost scientists. He won the Nobel Prize in 1918.

His quantum theory brought revolutionary changes in physics and chemistry and provided one of the basic propositions underlying the splitting of the atom.

OLD COUNTRY FOOTBALL

ENGLISH LEAGUE
First Division

Arsenal 0, Portsmouth 0.
Blackburn Rovers 2, Preston North End 3.
Blackpool 1, Manchester C. 1.
Charlton Athletic 2, Bolton Wanderers 1.
Chelsea 4, Aston Villa 2.
Derby County 4, Grimsby Town 1.
Everton 1, Wolverhampton Wanderers 1.
Huddersfield Town 2, Sunderland 2.
Manchester United 1, Stoke City 1.
Middlesborough 3, Liverpool 1.
Sheffield United 1, Burnley 1.

Second Division

Barnsley 2, Leicester City 0.
Birmingham City 3, Fulham 1.
Bradford 2, Luton Town 2.
Bury 0, Millwall 0.
Doncaster Rovers 0, Sheffield Wednesday 1.
Newcastle United 0, Coventry City 0.
Nottingham Forest 1, Cardiff City 2.
Plymouth Argyle 0, Brentford 0.
Southampton 1, Tottenham Hotspurs 1.
West Bromwich Albion 3, Leeds United 2.
West Ham United 4, Chesterfield 0.

SCOTTISH LEAGUE
"A" Division

Aberdeen 2, Celtic 0.
Airdrieonians 1, St. Mirren 4.
Clyde 1, Dundee 4.
Hearts 1, Third Lanark 3.
Morton 0, Partick Thistle 2.
Queen's Park 2, Hibernians 3.
Queen of South 3, Motherwell 0.

Bulletins

SEA CAPTAIN SUICIDES

SAN FRANCISCO—A veteran sea captain brooding over the multi-million loss of his ship, Fenn Victory, in a Puget Sound collision in which he himself was absolved of all blame, hanged himself last night, police said. Capt. Joseph A. Gaidsick, 58, master for Hawaiian-American Lines, was found hanging by a rope thrown over the bulkhead of the crew's quarters of the steamer Sea Devil.

GOVERNMENT QUITS

COPENHAGEN—The Danish government was ousted early Saturday when the lower chamber of Parliament passed a resolution of no confidence in Premier Knud Kristensen. The resolution was proposed by the radical left party. Kristensen is a Liberal.

EDMONTON—Alberta Public Works Minister Fallow said Friday that the main highway out of Edmonton, north to the British Columbia border near Dawson Creek, would be hard surfaced or gravelled by the fall of 1948. The work would be completed before the Hart Highway from British Columbia was connected up.

BIG STORM IN SOUTHERN B.C.

Fishing Vessels Lost In Two-day Tempest Which Also Lashed Interior Country

VANCOUVER (P)—High winds and torrential rains which swept the Pacific coastal districts for two days, causing heavy damage to small ships and flash floods on land, today moved eastward.

Reports from the interior tell of crop losses in some fruit-growing districts with winds of gale force reaching a peak of 74 miles per hour in the Penticton area, 200 miles east of here.

The storm struck the Penticton-Lytton-Kamloops area Friday, racing through orchards and farm lands.

The toll at sea stood at four fishing vessels lost, three swamped but crews of all boats were saved.

AIR BASE IS OPENED

Friends May Now Enter to Greet and Farewell Passengers

Friends of people travelling by air to and from Prince Rupert will no longer have to remain on the outside of the high wire fence that encloses the former Royal Canadian Air Force Seal Cove air base. Following a request made by the local Junior Chamber of Commerce to the headquarters of War Assets Corporation, word has been received by Secretary Stuart Furk that guards at the air base will be instructed to permit visitors to enter the grounds during the arrival and departure of passenger planes.

In granting the request, War Assets asks the co-operation of the public in seeing that the privilege is not abused. Due to the amount of equipment stored in the buildings by War Assets, it is not possible to permit full access to the air base by the general public.

Hurler Frank Shea Big Hero In 2 to 1 Victory

EBBETS FIELD, Brooklyn (CP)—Frank Shea, 26-year-old Connecticut Yankee, was the undisputed hero of today's World Series baseball game which New York Yankees won from Brooklyn Dodgers 2 to 1 to take a three to two game edge in the game count. The sixth game will be played at the Yankee Stadium tomorrow afternoon.

Not only did Shea do a sterling job of pitching allowing only four scattered hits and striking out seven Dodger batsmen, but he made the hit which gave a run in the fourth inning. The dramatic moment came in the last of the ninth when Cookie Lavagetto, who broke up Friday's game, was sent in to pinch hit for the Dodgers with two men down. The game was over phen he struck out.

Second Yankee star of the day was Joe DiMaggio whose home run in the fifth with none on turned out to be the winning count. It was the luskiest circuit clout so far in the series.

It was the fiftieth World Series victory for the New York Yankees.

Barner was the losing pitcher. Wild as a March hare, he walked nine batters before he was pulled in the fifth with Halton, Behrman and Casey succeeding.

	R	H	E
New York	2	5	0
Brooklyn	1	4	1

	1	2	3	4	5	6	7	8	9
New York	0	0	0	1	1	0	0	0	0
Brooklyn	0	0	0	0	0	1	0	0	0

Lineups:

NEW YORK—Stirnweiss, 2b; Henrick, rf; Lindell, lf; DiMaggio, cf; McQuinn, 1b; W. Johnson, 3b; Robinson, c; Rizzuto, ss; Shea, p.

BROOKLYN — Stankey, 2b; Reese, ss; Robinson, 1b; Walker, rf; Hermanski, lf; Edwards, c; Furillo, cf; Jorgensen, 3b; Barney, p.

UMPIRES — McGowan (AL), plate; Finella (NL), first base; Rommel (AL), second base; Geotz (NL), third base; Magerkurth (NL), left field line; Boyer (AL), right field line.

First Inning

No runs, one hit, no errors, three left.

Second Inning

No runs, no hits, no errors, none left.

Barney's first pitch to Shea was wild, allowing Rizzuto to reach second. Seventh wild pitch of series so far, topping 1906 record of six.

Third Inning

No runs, no hits, no errors, one left.

Yanks loaded bases with one out when Joe DiMaggio hit into double play.

Fourth Inning

One run, one hit, no errors, four left.

Shea singled, scoring Robinson who had walked. Score now 1-0 for New York.

Fifth Inning

One run, one hit, no errors, two left.

DiMaggio knocked homer into third row upper left lield stands to make count 2-0 for New York. Behrman replaced Barney. Hatten replaced Behrman before any pitches thrown.

Sixth Inning

One run, one hit, no errors, two left.

Dodgers walked with two on. Furillo scored on Jackie Robinson's single.

Seventh Inning

No runs, two hits, no errors, five left.

Eighth Inning

No runs, one hit, no errors, one left.

Ninth Inning

No runs, one hit, one error, one left. Yanks win game 2-1.

BLOCKED FROM UNITED NATIONS

LAKE SUCCESS (P)—Andrei Gromyko, Russian deputy foreign commissar, flatly declared to the United Nations that Italy and Finland would never be approved as members of the United Nations unless the other powers accepted Bulgaria, Hungary and Roumania. He made this statement as the two nations joined the list of countries denied membership by the operation directly or indirecly of the Big Power veto in the security council.

Earlier in the proceedings none of the three Balkan states received enough votes to be admitted to membership and it was not necessary for Britain and the United States who did not approve of them to use their veto prerogative.

LAVAGETTO FOR MAYOR

NEW YORK (P)—Brooklyn on Friday nominated Harry (Cookie) Lavagetto, hero of yesterday's World Series ball game, for deputy mayor of New York City.

MARTIAL LAW IN MUKDEN

PEIPING—Its rail outlets cut by a Communist offensive of increasing momentum, the big Manchurian industrial city of Mukden was today placed under martial law and panic-stricken civilians bid fabulous prices for plane tickets.

PROCEED WITH MERCY FLIGHT

CHURCHILL, Man. (P)—A Royal Canadian Air Force Dakota plane, carrying four Canadian Army paratroopers equipped to make a mercy drop 400 miles north of the Arctic Circle, took off yesterday morning on the second-last lap of a flight to Moffatt Inlet where Canon John H. Turner, Church of England missionary, who was accidentally shot last month, lies in a lonely mission seriously ill and tended by his wife, Jean, a registered nurse.

True Case of Hermaphrodism; Doctor Decides to Make Girl

CHICAGO (P)—Dr. Elmer Hess Erie, Pennsylvania, surgeon, described a case today in which he had the choice of converting a 5-year-old patient into a boy or girl. He described the patient as a true case of hermaphrodism—in which a person is an equal balance between male and female. There have been fewer than fifty of such cases in all medical history.

Dr. Hess added that cases of true hermaphrodism were much rarer than pseudo-hermaphrodism in which the male tendency was truly predominant.

In this particular case Dr. Hess said he had decided to make the patient a girl because the family preferred it and neighborhood playmates believed the child was a girl.

WITHDRAWING FROM JAPAN

Australia Not to Increase Her Occupation Forces to Compensate For Britain and New Zealand

CANBERRA (P)—The British government intends to withdraw all troops from Japan because of manpower shortage and dollar expenditures involved in maintaining the occupation force, Army Minister Cyril Chambers said today. He said that New Zealand also intended to reduce its forces in Japan.

Chambers added that he did not propose to recommend increasing Australian forces to compensate for the British withdrawal because the main objective of the occupation to complete demilitarization of Japan now seemed completed.

LIVING COST IS MOUNTING

Increase Was 2.8 Points in August With Effect of Decontrol Not Yet Counted

OTTAWA (CP)—The Dominion Bureau of Statistics reported today that the official cost of living index had jumped 2.8 points to 139.4 between August 1 and September 2 for the sharpest monthly increase since May 1920.

This does not reflect the effects of the major decontrol order issued by the Prices Board September 15. Any increase resulting from that order will become apparent in the Bureau's next report.

Congress Is Independent

Will Never Be Politically Dominated—Tumultuous Discussion Ends Session

HAMILTON (P)—Demands for action on workmen's compensation, old age pensions and dual unionism in labor bodies highlighted final sessions on Friday of the Trades and Labor Congress of Canada convention. At the same time President Percy Bengough said that the Congress would never be dominated by any political party. It would stay independent.

Tumultuous discussion on Communist influence in the labor movement and adoption of a resolution calling for a special session of Parliament to haul down prices enlivened the closing session of the convention. Six hundred odd delegates to the nine-day session had voted earlier on a hand-off policy which would leave individuals with unions to their own political beliefs. The convention also went on record as condemning parties or individuals trying to use labor "to their own advantage."

The Congress labelled the Seafarers' International Union a dual body and instructed councils not to give the group affiliation. The S. I. U. is affiliated with some of the Congress councils on the west coast although the Canadian Seamen's Union is the Congress-recognized organization.

TO PIERCE SUPERSONIC

LONDON (P)—Britain's first attempt to pierce a supersonic barrier will be made next Wednesday with a pilotless rocket plane flying at 850 miles per hour—faster than sound—the Ministry of Supply announces. The rocket will be launched from a Mosquito plane flying six miles above the Atlantic Ocean off the southwest tip of England.