CLASSIFIED ADS

PHONE 748 FOR HELPFUL CLASSIFIED AD-TAKER

DEADLINE FOR CLASSIFIED ADVERTISING 4:30 P.M. DAY PREVIOUS

Classified Rates

Closure time 4:30 p.m. day previous to publication.

Classified, 3 cents per word per insertion; minimum charge 50 cents.

Birth Notices, 50 cents; Cards of Thanks, Death Notices, Funeral Notices, Marriage and Engagement Announcements, $2.00.

Special Display double price.

ANNOUNCEMENTS

Rebekah Bazaar, October 4.

Catholic Fall Bazaar, Oct. 8 and 9.

Canadian Legion Fall Bazaar, November 5.

I.O.D.E. Fall Bazaar, November 20.

Presbyterian Bazaar, November 27.

PERSONAL

MERCHANTS! Keep the public informed about the NEWS in your business. The news columns keep abreast of events; advertising predicts events. Phone 748 today and tell the public tomorrow what's going to happen the day after.

WE PAY cash for burnt out motors, any size or make. Wilford Electrical Works, Cow Bay. Phone Blue 391 (tf)

"NU-LIFE" Duracleaners. Upholstery, rugs and car cleaning. Free estimates given on request. Address 1228 Beach Place. Phone Black 433. (171)

ANY ONE knowing the present whereabouts of Alex Semenoff please get in touch with Box 1400, Prince Rupert, B.C. (165)

STAR Delivery and Messenger. Day and night service. Phone 112 or Black 433. (160p)

LOST AND FOUND

LOST—White face Boston Bull. Phone Red 650. (160p)

HELP WANTED—MALE

WANTED—Young man, 17 to 20, interested in a career in the newspaper game. An exceptional opportunity for those interested. No previous experience needed. Write your qualifications to Box 434, Daily News, Prince Rupert, B.C.

SUPER-VALU requires a butcher for summer months—could be a steady job for the right man. (160)

HELP WANTED—FEMALE

SALESLADIES wanted — One full, one part time. Apply office Wallace's Dept. Store Ltd. (161)

MALE, FEMALE HELP WANTED

GIRLS wanted beginning August and September. Apple sorting and packing, good wages, comfortable cabins. Some men wanted for warehouse work. The Vernon Fruit Union, Vernon, B.C. (1t)

SALESMAN WANTED

SALESMAN WANTED—to represent well established firm, Jasper to Prince Rupert, Prince George to Williams Lake with headquarters Prince George. Experience in wholesale groceries and fruit preferred. Must be ambitious self starter. Good salary, commission and expense arrangements. Group Insurance and Pension Plan. Must have a good car. Good permanent job for the right man. Reply with references and photo or snapshot to Independent Biscuit Company Limited, Edmonton, Alberta. (160)

WORK WANTED

RELIABLE lady will baby sit evenings. 1400 First Overlook. (161p)

FOR SALE

FOR SALE—Scandalli piano accordian, very good condition. Phone Red 446. (163p)

NATIONAL Machinery Co. Limited, Distributors for: Mining, Sawmill, Logging and Contractors' Equipment. Enquiries invited. Granville Island, Vancouver 1, B.C. (tf)

GARAGE for sale or rent between 6th and 7th Ave. East in 300 block. Phone Red 593 anytime. (165)

FOR SALE—Studio lounge, reasonable. Phone Green 650 after 5 p.m. (163)

BOATS FOR SALE

FOR SALE—16 ft. boat with 2½ h.p. Wisconsin motor. In good condition. Phone Blue 754. (160)

CARS FOR SALE

FOR SALE—1946 Triumph Twin motorcycle 350 cc. $300. Red 554. (161p)

FOR SALE— 1946 green Chev. sedan. New engine, excellent condition. Phone Blue 814. (160)

FOR SALE—1949 Dodge special deluxe sedan. $1650. Red 617 after 5. (161p)

FOR SALE—City cafe. For particulars apply to Box 435, Daily News. (164p)

CARS FOR SALE

FOR SALE—Combination wood and electric stove, $295.00. Like new. Phone 440. (164p)

FOR SALE—House trailer, sleeps four. Partly finished, all material to finish with. Phone Green 780 after 5:30 or can see at 613 3rd Ave. (164)

FOR SALE—Wrecking 1941 Ford. All parts for sale. Green 780, or can see at 613 3rd Ave. after 5:30. (164)

FOR SALE—1950 Meteor Sedan, lovely metallic gray finish. Equipped with visor, air conditioning and radio. 33,000 miles, mostly on pavement. $1,675.00. Phone Green 832. (162)

TENDERS

OFFERS plainly marked on the envelope "Offer for Ford" will be received by the undersigned up to noon, July 25th, for Forest Service vehicle No. 433, a 1941 Ford Sedan, "located as is and where is" at Prince Rupert, B.C. Further information may be obtained upon application to the District Forester, Prince Rupert. Offers will be subject to 3% S.S. & M.A. Tax; the highest or any offer not necessarily accepted. Purchasing Commission, Parliament Buildings, Victoria, B.C.
July 2, 1952. (H)

FOR RENT

FOR RENT—Boarding room for working man. Black 660. (161)

FOR RENT — Sleeping room. Phone Red 560. (161)

FOR RENT — Sleeping room suitable for working couple. Green 894. (160p)

WANTED TO RENT

PROFESSIONAL woman requires bachelor suite. Quiet location, on or before August 1. Phone Blue 989 after 5 p.m. (162)

QUIET couple, no children want small house or apartment for rent. Box 436 Daily News. (162)

WANTED TO RENT—One- or 2-room furnished suite. Centrally located. Phone Red 280 after 6. (162)

WANTED TO RENT—Lady would like sleeping or light housekeeping room for one or two weeks near hospital if possible for July 25. Contact Box 372, Terrace, B.C. (163)

WANTED TO RENT—Three- or four-room unfurnished suite for couple, no children. Centrally located. Phone 261. (165)

WANTED TO RENT—Furnished 3 or 4 room apartment. Phone Blue 828. (161p)

YOUNG COUPLE with two small children require living accommodation. Unfurnished or partly furnished house preferred. Box 1035, Station B. (161p)

REAL ESTATE

FOR SALE— Large four room house with upstairs. 1660 Herman Place. (161p)

HOUSE FOR SALE — Wartime four, full cement basement, automatic oil furnace, modern kitchen. Close to bus stop. Phone 600 or Green 983. (163)

FOR SALE—Seven room house. Close in. Reasonable price. Cash. Blue 409 between 5 and 7. (161p)

WANTED

WANTED — TOP MARKET PRICES PAID for scrap iron, steel, brass, copper, lead, etc. Honest grading. Prompt payment made. Atlas Iron & Metals Ltd., 250 Prior St. Vancouver, B.C. Phone PAcific 6357. (tf)

CASH for scrap brass, copper, batteries and radiators. Phone 543. Call 630 6th Avenue West, City. (tf)

WANTED—Baby crib and play pen. Box 437 Daily News. (1t)

WARNING

PRINCE RUPERT RIFLE RANGE

Firing will be carried out at the Prince Rupert Rifle Range from 1 Jun 52 until further notice.

The range property comprises the following area:

Lots 1 to 7 and 27 to 34, Blk. 32; lots 11 to 19, Blk. 33; lots 1 to 8 and 19 to 33, Blk. 34; lot 16, Blk. 35; lots 1 to 13, Blk. 47; lots 7 to 23 and 30 to 46, Blk. 48; lots 9, 10 and 11, Blk. 49; All in Sec. 9, Plan 923.

The danger area is clearly defined by danger signs.

No unauthorized person may enter this area and trespassing on the area is strictly prohibited.

BY ORDER
C. M. Drury,
Deputy Minister,
Department of National Defence
AUTH: WC/5365-1 (GS)
WC/5365-A20 (GS)
H.Q. 5140-2 TD 175
July 2nd, 1952.
(161)

ACCOUNTANTS

PUBLIC ACCOUNTANT, Income Tax specialist. S. G. Furk, Stone Building, Red 593. (20m)

Try Daily News Want Ads

Man Winds Town Clock 14 Years But Not Paid

IXWORTH, England (AP) — Every night for the last 14 years, Horace Hayward has climbed the 29 steps of the church tower here to wind the village clock.

That's a total of nearly 150,000 steps.

What's more, Horace had to get up his own pay by making a house-to-house collection.

He got tired of all this and asked the rural district council to pay him a regular salary of five shillings a week.

The council met yesterday and said no, it was sorry, but it had no power to charge taxpayers for clockwinding.

So Horace will go wearily on, climbing the 29 steps, winding the clock and then walking an uncounted number of steps to collect his own pay.

SOCIAL CREDIT MAY

(Continued from page 1)

date. Under the alternative voting system, every winner has an absolute majority of votes.

X indicates members of the last Legislature.

SOCREDS ELECTED (16)

xW. A. C. Bennett, South Okanagan, 294.
Ralph Chetwynd, Cariboo, 219.
Ken Kiernan, Chilliwack, 1627.
Irvine Corbett, Yale, 79.
C. W. Parker, Peace River, 1077.
P. A. Gaglardi, Kamloops, 547.
R. O. Newton, Columbia, 302.
Lew King, Fort George, 292.
R. E. Sommers, Rossland-Trail, 1114.
Cyril Shelford, Omineca, 170.
Hugh Shantz, North Okanagan, 2396.
Lyle Wicks, Dewdney, 2647.
J. A. Reid, Salmon Arm, 363.
Harry Francis, Similkameen, 51.
W. D. Black, Nelson-Creston
Tom Irain, Delta.

CCF ELECTED (15)

xHarold Winch, Vancouver East, 1343.
Rae Eddie, New Westminster, 727.
Vincent Segur Revelstoke, 305.
Anthony Gargrave, Mackenzie, 704.
xFrank Calder, Atlin, 95.
xLeo Nimsick, Cranbrook, 166.
George Hills, Prince Rupert, 147.
Robert Strachan, Cowichan-Newcastle, 1633.
John Squire, Alberni, 1024.
xE. E. Winch, Burnaby, 102.
xFrank Mitchell, Esquimalt, 1197.
xRupert Haggen, Grand Forks-Greenwood, 121.
xRandolph Harding, Kaslo-Slocan, 792.
Frank Snowsell, Saanich, 168.
W. C. Moore, Comox.

LIBERALS ELECTED

xE. T. Kenney, Skeena, 547.
Mrs. Nancy Hodges, Victoria.
Hon. W. T. Straith, Victoria.
Archie Gibbs, Oak Bay, 1026.
M. E. Sowden, North Vancouver.

PRO-CONS ELECTED

xE. C. Carson, Lillooet, 428.
Larry Giovando, Nanaimo, 563.

LABOR ELECTED

xTom Uphill, Fernie, 419.

PARKS BOARD WILL

(Continued from page 1)

and the matter has been pushed back and forth.

Asked to comment on the latest move by the tennis club, J. H. (Harry) Black, newly-installed president of the Rotary Club said:

"The Rotary committed itself to pay for and see that the courts were completed and we'll see it through. Whether the Parks Board or the tennis club operates it it is immaterial, our whole interest is to get courts for the citizens and we want to see it operated as soon as possible."

FORMAN AGREES

Pat Forman said he was "entirely in accord with the tennis club's action, especially in view of the various opinions I have received from tennis enthusiasts concerning the constitution (of the club) as presented to the Parks Board which does not appear to be the views of all prospective tennis players.

"It is still the purpose of the Parks Board to operate the tennis courts, as soon as they are completed which we hope, if favorable weather continues, will be next week."

Don Stewart, superintendent of works, asked earlier when he could start black-topping of the tennis courts said: "We hope to finish work on Fifth Avenue past the hospital today and then have only the block-long strip of Fifth Street from Third Avenue to Fraser to complete. If weather holds out, we should be finished within a week."

BLACKWOOD on Bridge

By EASLEY BLACKWOOD

Too Much Analysis Can Be Dangerous, Too

Mr. Dale opened the queen of clubs and Mr. Abel won with the ace and returned the suit. Mr. Muzzy took the king. He looked the situation over and was pessimistic about his chances. This was justified.

He decided to try and ruff a spade on the board. He led to dummy's king and returned a spade to his ace. But it was Mr. Dale who ruffed a spade. After much agony Mr. Muzzy managed to hold the set to three tricks.

"Why did you bid hearts first?" demanded Mr. Heinsite.

"I wanted to reverse to show a big hand," Mr. Muzzy replied.

Mr. Heinsite shook his head in disguest. "A little learning is a dangerous thing," he said, for the millionth time. You base your whole bidding system on one little gadget, the reverse.

"With five hearts and four spades, plus a big hand, you do bid hearts first and then spades. But not with four cards in each suit. You just can't afford the risk of telling me you have five hearts as your bidding did.

"We belonged in three no trump," Mr. Heinsite continued. "Nine tricks are cold and with a club opening you'd have 10 tricks without risk. The way to get there is for you to open with one spade. I'd say two diamonds and you'd bid two hearts. Then I'd bid . . .

Here Mr. Heinsite floundered. Just what would he bid next?

South dealer
Both sides vulnerable

North (Mr. Heinsite)
S—K 9
H—J 8 3
D—A Q 10 9 5
C—9 7 6

West (Mr. Dale)
S—7
H—K Q 9 7 4
D—6
C—Q J 10 8 3 2

East (Mr. Abel)
S—J 10 8 6 5 2
H—2
D—8 7 3 2
C—A 4

South (Mr. Muzzy)
S—A Q 4 3
H—A 10 6 5
D—K J 4
C—K 5

The bidding:

South	West	North	East
1 H	Pass	2 D	Pass
2 S	Pass	4 H	All pass

Would he say two no trump with three worthless clubs in his hand? For once he bogged down in his analysis.

"Speaking of a little learning," remarked Mr. Dale, "would it be cowardly or too amateurish for the bidding to go simply 'one no trump' from Muzzy and 'three no trump' by you?"

Silenced by 'Voodoo' Tells Murder Story

RICHMOND, Va. (AP)—Murder charges were filed today against a woman who police said slew her husband and then kept the only witness silent for six years through "voodoo" and "magic powers."

Mrs. Cora Lee Nash, 53, was charged after Joe Nash, 56, told authorities he watched while she killed Luther Nash with two blasts from a shotgun in a swamp area Sept. 6, 1946.

"Then she put me under a spell and made me bury him," police quoted Joe Nash as saying.

His testimony sent officers into the swampland behind the Nash home. At a spot pointed out by Nash, police dug up one bone which they sent to the state medical examiner.

Police said Mrs. Nash held the White Oak community virtually "under a spell" and that residents thought she had voodoo powers which came from "magic roots" in her possession.

Two weeks ago they said they received a tip that the husband, missing for six years, had been the victim of foul play.

Mrs. Goldie Bass, Richmond policewoman, had a talk with Joe Nash. She told him:

"My power is greater than Cora's. Tell me the truth. She cannot hurt you."

She finally persuaded the frightened Nash to tell his story.

Denmark Makes Tanker Delivery To Russians

COPENHAGEN, (AP) — Denmark has rejected an American protest against the delivery of a Danish-built tanker to the Soviet Union and the move risked cessation of all U.S. economic and military aid to Denmark.

Foreign Minister Ole Bjoern Kraft had forecast the rejection in a statement saying there appeared to be no legal basis for halting delivery of the 13000-ton tanker.

"We fully understand the motives and sentiments which prompted the U.S. protest," he told reporters, "but there seems to be no legal basis for halting delivery of the ship. It was built under an old contract which we cannot break."

Kraft said he thought the 1951 American ban on sending strategic goods to the Soviets and their allies was sound and justified but pointed out the trade agreement for the controversial tanker was signed two years before it came into force.

HUGE HALIBUT

The halibut, an important commercial fish on both Atlantic and Pacific coasts, sometimes reaches a weight of 600 pounds.

C·O·D Bottled BEER
FREE DELIVERY
Phone 654
25c per dozen paid for empties. Please have them ready when the driver calls.
This advertisement is not published or displayed by the Liquor Control Board or by the Government of British Columbia.

VACATIONISTS!
A Good Place to Stop
244 Miles to
TELKWA HOTEL
Telkwa, B.C.
Just a Nice Day's Drive

SUNSET CABINS
BOATS and CABINS FOR RENT
ED WHALEN
Terrace, B.C.
STORE IN CONNECTION
Box 421

GEORGE DAWES
AUCTIONEER
Phone Green 810 and Red 127

ECONOMY PLUS

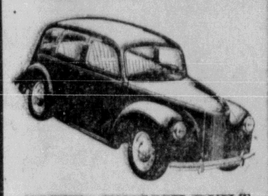

FORD'S ENGLISH BUILT CONSUL and PREFECTS
Are you looking for a dependable, smart styled, comfortable car that makes GASOLINE GO TWICE AS FAR?
Then Test Drive the New Prefect or Consul.
DO IT TODAY!
"Home of friendly service"
FORD—MONARCH DEALERS
Phone 93
BOB PARKER LIMITED

Chinese Dishes
Chop Suey - Chow Mein
Open 6 p.m. - 2:30 a.m.
HOLLYWOOD CAFE
For Outside Orders Phone 133

UNION STEAMSHIPS
(All Times Daylight Saving)
VANCOUVER and VICTORIA
SUNDAY
ss. Camosun 8 p.m.
FRIDAY
SS Coquitlam 8 p.m.
ALICE ARM, STEWART AND PORT SIMPSON
Friday, Camosun, 12 Midnight
FOR NORTH QUEEN CHARLOTTE ISLANDS
June 4 and 18
SS Coquitlam, midnight
FOR SOUTH QUEEN CHARLOTTE ISLANDS
SS Coquitlam
June 11 and 25
FRANK J. SKINNER
Prince Rupert Agent
Third Avenue Phone 568

Make Your Printing Matter Part of Your Business
Did it ever occur to you that you need distinctive printed matter for your particular business?
Type faces give you this outstanding distinctiveness—and these can be supplied by our modern printing department.
Dibb Printing Co.

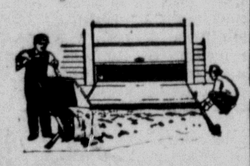

General Construction
Floor Sanding
General Repairs
Cabinet Work
Greer & Bridden LIMITED
Phone 909
215 1st Ave. W. P.O. Box 721

Business & Professional

John F. L. Hughes, D.C.
CHIROPRACTOR
Hrs. 10:30-12:30, 2:00-5:00
Eves.: by appointment only
21 - 23 Besner Block
Phone Blue 442

SCOTT McLAREN
CHARTERED ACCOUNTANT
James Block 608—3rd Ave. W.
Prince Rupert, B.C.
Phone 347 P.O. Box 374

FOR YOUR ROCK AND CONCRETE WORK
SAUNDERS BROS.
We Pour Cement For Less
Phone Blue 939

PRECISION SAW FILING
Lawn Mowers Sharpened
215—1st Ave. W.
Phone 909
P.O. Box 721

HELEN'S BEAUTY SHOP
Permanent Waving
Beauty Culture in all its branches
204—4th Street Phone 655

QUALITY REPAIRS
For Downtrodden Heels and Worn Soles
Box 774 Second Ave.
MAC SHOE HOSPITAL

Shipping and General Moving, Packing, Crating Cartage and Storage
Complete, Reliable and Efficient Service. Also agents for Canadian Liquid Air Co. Ltd. for Oxygen, Acetylene and all welding supplies.
LINDSAY'S CARTAGE & STORAGE LIMITED
Cor. 2nd and Park Avenues
Est. 1910. Phones 60 and 68

FRED E. DOWD
OPTOMETRIST
Successor to Margaret M
Room 10, Stone Bui
PHONE
BLUE 593
P.O. BOX 1184

HANDYMAN HOME SERVIC
GENERAL CONTRAC
Building and Repairs kinds
ROOFS — CHIMN
OIL BURNERS
PHONES:
P.O. Box 1670

MATTSON'S
UPHOLSTERING
Phone Blue 126. P.O.
234—3rd Ave. E.
Prince Rupert, B

H. G. HELGERS
LIMITED
REAL ESTATE & INSU
Phone 96, Evenings

LING THE TAI
Tailoring - Alterati
and
Clothes Made-to-Me
220 Sixth St.

PORTRAITS
Films Developed and
PROMPT SERVIC
CHANDLER'S STUD
216—4th Street
Phone Green 389
Prince Rupert

For the MEAL that REFRESHE

BEST OF FOOD
FINEST OF COOKIN
FOR TAKE OUT ORDERS PHONE 200
BROADWAY CAFE

JOHN H. BULGER
Optometrist
John Bulger Ltd.
Third Avenue

WRATHALL
Photo Finishing
DEVELOPING, PRINT
ENLARGING
EXPOSURE METE
AMATEUR SUPPLI
Phone Green 136

PLUMBING and HEATING
The Reliable and Prompt Service You Know
Phone 174
For Repairs and Alterations
Smith & Elkins Ltd
P.O. Box 274

DINING PLEASURE
IN SPARKLING NE
SURROUNDING
Commodore C

TRAPPED STEERS

CALEDONIA, N.S. (CP)—Gerton Caver lost a pair of young steers when they became trapped in an abandoned well while on summer pasture. The steers found dead at the bottom of the well which had been covered with poles some years ago.

MOOSE WINS

AMHERT, N.S. (CP)—A had the best of it when collided with the animal here. Two men were hospital and both ca badly damaged, but the ambled away into the woo parently not seriously hu

BLONDIE —Jocular Jockeying! By CHIC YOUN