TAXI
Phone 235 Phone
DAY AND NIGHT SERVICE
Stand:
Empress Hotel, Third Ave.

PROVINCIAL LIBRARY, VICTORIA, B.C.

NORTHERN AND CENTRAL BRITISH COLUMBIA'S NEWSPAPER

The Daily News

Published at Canada's Most Strategic Pacific Port—"Prince Rupert, the Key to the Great Northwest."

VOL. XXXVI, No. 274. PRINCE RUPERT, B.C., MONDAY, NOVEMBER 24, 1947 PRICE FIVE CENTS

112 Blue STAR Cabs

rice Controls Being Reimposed By Ottawa

TS YOUTH BEGIN MILITARY TRAINING — Egyptian determined to make Egypt strong and has decided that way to ensure safety is to have a strong military force. reason most Egyptian youth governments have now military training. Here some of them are receiving a les- military smartness during military training at the Young slem Association in Cairo.

FACES ANOTHER PRISON TERM AFTER RELEASE

Like a homing bird, Clifford Fettipiece flew back to Prince Rupert Saturday afternoon, warmed no doubt by the anticipation of northern hospitality which he had missed for the last four months while in Okalla jail where he had been sent by Magistrate Vance for breach of recognizance.

Twelve hours after he stepped from the plane at Seal Cove airport he was subject of official hospitality on the part of the police who picked him up at 4.30 Sunday morning and laid two charges of supplying liquor to Indians against him.

This morning, Pettipiece faced the prospect of spending another four months in Okalla after he had pleaded guilty to both charges and had been fined $100 and costs or two months in jail on each charge, the jail sentences to run consecutively.

Pettipiece pleaded guilty to supplying liquor to two Indian girls. The police at the same time picked up Ted Davis, who also pleaded guilty to two supplying charges and was fined $50 with an optional month in jail on each charge. Sentences in this case also were consecutive.

Pettipiece was sent down a little more than four months ago for breach of recognizance after he had been given six months suspended sentence by Magistrate Vancouce is connection with a breaking and entering of Little's News Stand last March.

Also in police court this morning, W. Sankey and A. Ryan were fised $5 plus $3.50 costs or five days in jail when they pleaded guilty under the Indian Act to drunkeness.

Robert Nixon, charged under the Indian Act with possession of liquor, was fined $25 and costs or a month in jail after he pleaded guilty.

James Leighton was fined $15 and costs or seven days in jail after pleading guilty to a charge of drunkeness laid under the Government Liquor Act.

SUDDEN GALE CATCHES CALIFORNIA COAST UNPREPARED—A severe storm with winds raging some 35 miles per hour hit the Los Angeles area causing some damage to the coastal section. Huge waves are pictured breaking over this fishing boat at Redondo beach as crowd gathers on shore to watch. The 30-foot craft, moored near breakwater, broke loose in the heavy winds and was dashed against the rocks. The boat, owned by G. E. Gillard, was a total loss.

SCUMAN FORMS FRENCH CABINET ★ ★ ★ ★ ★ BUT NATION IS STILL STRIKE-BOUND

PARIS (CP)—Premier Robert Schuman ended France's four-day-old political crisis early Monday by announcing formation of a coalition government but was immediately threatened with labor disorders which were expected to break out in Paris.

The sixty-one year old Schuman's government, France's seventh since the liberation from the Nazis and composed of six members of Schuman's Movement Republican Populaire, five Socialist right wingers, three middle of the road radical socialists and one Independent Repulican.

More than one million French workers were idle today at the instigation of the communist-dominated French Federation of Labor.

IMPORT BAN CUTS TRAVEL

BLAINE, Wash. (CP)—The volume of Canadian tourist traffice to the United States was reduced to a handful of cars during the week-end following the ban on imports, customs officials here reported.

World's Largest Plane Is Success

SAN DIEGO (CP)—A 400-troop transport, the world's largest land plane, took to the air for the first time Sunday and remained aloft for one hour circling San Diego. The take-off and landing were without incident.

REALLY IS GRAND

The Grand Falls of Labrador is one of the world's largest, having a fall of 2,000 feet.

NEW ROAD IN NORTH

McDames Creek Area Being Opened Up by 62-Mile Link With Alaska Highway

Opening up the country from a mineral development standpoint and making possible cheaper transportation costs into an area that was once considered so remote that it was almost mysterious, a new 62-mile road from Mile 698 (from Fort St. John) on the Alaska Highway to McDames Creek in the Cassiar country is now under construction, reports John Simpson, pioneer business and mining man of that district, who was in the city yesterday aboard the Camosun going through to Vancouver where he will spend the winter. Mr. Simpson was formerly located at Telegraph Creek where his store was burned out several years ago. Since then he has interested himself principally in mining, spending a good deal of the time at McDames which is reached from Telegraph Creek to Dease Lake and thence by boat.

Being built by a large mining company, the road from the Alaska Highway to McDames has now been constructed three miles from the east end but, with the use of bulldozers and heavy equipment, it is expected to be completed in comparatively short time. The terrain is easy for road building and there is little snow, so the work can be pushed during the winter.

Meantime, according to Mr. Simpson, at least two large companies are engaged in quite large scale development of both placer and lode gold ground in the McDames Creek area.

Around Telegraph Creek, however, mining still continues quiet as it has been ever since the start of the war.

Navigation on the Stikine River has now been closed for the winter.

Route Boy Makes Good

Route Boy Leonard Leigh Going Strong in Daily News Contest

Leonard Leigh came into the Daily News office several months ago and asked to have his name put on the list of prospective delivery boys. He was only 12 years old and scarcely tall enough to see over the counter but for all of that he gave the impression of being capable so his name went down.

In the first week of November a route fell open in Leonard's neighborhood and he was given a chance to show what he could do as a Daily News carrier. Since November 4 he has seen his route grow from 77 to 98 customers. The bulk of the gain is made up of new subscribers signed up by Leonard. Fortunately for Leonard, just as he commenced delivering papers, the Daily News launched a sales contest among the carriers and for each of his new subscribers he has received a cash commission and accumulated enough points to make him leading candidate for the bicycle and cash prizes to be given away by the Daily News to the carrier with the highest number of points when the contest closes December 20.

Roy Webber, who handles the waterfront route, has the second highest number of points to date closely followed by Neil Forman, who delivers Ambrose Avenue and part of Sixth Avenue East.

C.P.R. steamer Princess Adelaide is due in port at 6:45 this evening from the south and will sail at 10 p.m. on her return to Vancouver and waypoints.

CEILINGS UPON CANNED FRUITS AND VEGETABLES

No Reason For Panic Buying, Says Minister of Finance

OTTAWA (CP) — Finance Minister Douglas Abott announced today the reimposition of price ceilings on the more important varieties of canned fruits and vegetables. He also announced that the Prices Board had been directed "to prepare to reimpose" mark-up control on fresh fruits and vegetables and canned fruit juices.

Mr. Abbott said the government had noted "with concern" that marked price increases had taken place during the past week, particularly on some processed foods, "under circumstances which cannot be justified by increased costs."

The Minister of Finance continued: "Furthermore rumors about present and potential shortages of some food supplies are being bandied about in such a manner as to intensify fear of scarcities. Such stories are having the effect of disturbing consumers and increasing pressure on prices. There is absolutely no justification whatever for any panic buying of basic foodstuffs such as has been reported in the press over the past week. Domestic supplies of such items as potatoes, cabbage, onions and carrots are fully adequate for this season of the year and for several months to come."

SYMINGTON OF T.C.A. RESIGNS

MONTREAL, (CP)— Resignation of H. J. Symington K.C. of Montreal as president of Trans-Canada Airlines was announced today. He will continue to serve as a director of the company.

CALGARY BRIDE HAMMER VICTIM

Mrs. Pauline Smith, Married Only Six Weeks, Slain—Husband Sought

CALGARY, (CP)— The body of Mrs. Pauline Smith, aged 27, bride of six weeks, was found with skull smashed on the bed of an attic bed-sitting room shared by her husband, Lloyd Smith, in what police termed a case of murder."

A heavy machinists' hammer was found on the bed and is said to have been the murder weapon.

Police are hunting for the husband who has been missing since late Saturday.

Bulletins

CANADIANS LIBERATED

MOSCOW—The Soviet ministry of foreign affairs notified the Canadian embassy today that J. D. M. Weld and Capt. A. W. M. Calbon, members of the Canadian military mission in Berlin, have been released.

IS ELECTROCUTED

VANCOUVER—John Astbury, B.C. Electric line foreman, was electrocuted Sunday while repairing wires in Chinatown. Vernon Shuttleworth, working with Astbury, said the foreman was changing over a high power line, carrying 2300 volts, to a transformer on a pole and suddenly slumped over the wires. William Abbott, ground man, said he say Astbury cut a wire which caused a slight flash. He did not fall to the ground as his safety belt hooked over a cross-bar and left him suspended.

HELLO, DADDY! — Two-year-old Margaret Cameron, photographed as she arrived by plane in New York from England, gives a preview of how she'd greet her daddy when she arrived in Trenton, Ont. He is Sgt. A. J. Cameron, attached to No. 6 Repair Depot, R.C.A.F.

PRINCE RUPERT IS FEATURED

The current number of "War Cry" devotes a couple of pages to the visit to Prince Rupert not long ago of Commissioner Charles Baugh. There are accounts of the citizens' rally and other meetings, as well as illustrations of the city and the rally, by Jack Wrathall. The latter shows Mayor Arnold presenting the Commissioner to the meeting. Other representative citizens are seated on the platform of the citadel. From Prince Rupert, Commissioner Baugh travelled south. Two busy days were spent in Calgary where the Calgary Citadel Corps celebrated its sixtieth anniversary.

EARTHQUAKE IN MONTANA

Ceilings Fall, Plaster Cracked In Many Cities of State

HELENA, Mont. (CP)—A sixty-second earthquake rumbled across Montana yesterday, cracking plaster in two cities and startling residents in a dozen more.

The 'quake brought down a Main Street cafe ceiling in Hamilton, cracked plaster in several Butte homes and shook buildings, in Helena, Harlowton, Malta, Havre, Glasgow, Kalispell and Bozeman.

There are no reports of injuries or property damage.

PACIFIC COAST SALMON PACK

Pacific coast salmon pack up to the week ending November 15 was 1,492,314 cases, according to the latest bulletin issued by the chief supervisor of fisheries, Vancouver. This year's pack is greater than last year's by more than 150,000 cases.

Greatest pack this year was of pinks, 598,175 cases, followed by chums, 449,762; sockeye, 286,185, and coho, 140,502. There were 9,904 cases of springs, 3,240 of steelhead and 4,545 of bluebacks.

Comparison of this year's pack —all varieties and all areas— with previous years is as follows:

1947—1,492,314.
1946—1,339,336.
1945—1,730,753.
1944—1,097,557.
1943—1,226,961.
1942—1,773,597.

THE WEATHER

Forecast

Prince Rupert, Queen Charlottes and North Coast—Overcast today and tonight, becoming cloudy by mid-day Tuesday. Showers along the mainland. Intermittent drizzle exposed coastal areas early Tuesday. Winds southerly (20) today and light Tuesday. Continuing mild.

APPROVAL DISURGED

burg Asks Senate to rough Truman Vote inimum of Delay

NGTON, D.C., (CP)—Senenburg (Republican- asked the Senate to- speedy approval of Pre- uman's $597,000,000 em- aid for Europe to defeat ing tyranny" of "com- aggression." Vandenburg of the Senate foreign re- committee.

n Turner Is In Winnipeg

IPEG, (CP)—Evacuation of John Turner, Church of missionary, from a lone- swept mission at Moffat miles within the Arctic was completed Saturday t army-air force rescue ter seven weeks of com- vagaries of polar weath- n Turner was injured in ing accident when his identally discharged, a ing lodged in his brain.

ACK UPON STITUTION

al Bureau of Investiga- Descends on Ohio Town

TSMOUTH, Ohio (CP)— Bureau of Investigation arrested 47 persons in a smash Saturday night at ey called far-flung white operations centreing from Ohio. A call house dis- Ironton, the FBI said, been a "focal point of tion" in communities of ates.

OY INJURED LANE CRASH

, CzechoSlovakia (CP)—Po- nounced Saturday that ersons were killed and 18 when a transport plane from Bucharest to hit a 2,000-foot peak near rday night and burned. ured included H. Grigor- manian ambassador to

TODAY'S STOCKS

Vancouver	
Bralorne	11.25
B. R. Con.	.05
B. R. X.	.10
Cariboo Quartz	2.90
Dentonia	.18
Grull Wihksne	.06½
Hedley Mascot	1.05
Minto	.02½
Pend Oreille	2.10
Pioneer	4.05
Premier Border	.05½
Privateer	.37
Reno	.14½
Reeves McDonald	1.05
Salmon Gold	.25½
Taylor Bridge	.50
Taku River	.73
Vananda	.25
Congress	.03½
Hedley Amalg.	.04½
Spud Valley	.11½
Central Zeballos	.01¼
Silbak Premier	.67
Oils—	
C. & E.	2.55
Foothills	2.60
Home	4.55
Toronto	
Athona	.11
Aumaque	.30
BeBattie	.93
Bevcourt	.57
Bobjo	.16¾
Buffalo Canadian	.17
Conwest	1.60
Consol. Smelters	94.25
Donalda	1.06
EEldona	1.17
EElder	.80
Giant Yellowknife	6.55
God's Lake	1.06
Hardrock	.36
Harricana	.12
Heva	.30
Hosco	.51
Jacknife	.07
Joliet Quebec	.48
Lake Rowan	.17
Lapaska	.22
Little Long Lac	1.77
Lynx	.10½
Madsen Red Lake	3.60
McKenzzie Red Lake	.68
McLeod Cockshutt	1.80
Moneta	.47
Negus	2.29
Noranda	49.50
Louvicourt	1.70
Pickle Crow	2.60
Regcourt	.13
San Antonio	4.55
Senator Rouyn	.74
Sherrit Gordon	3.05
Steep Rock	2.19
Sturgeon River	.24

DISTINGUISHED BY DRESS

In Guuatemala, each community has its own distinctive dress and color.

LOCAL TIDES

Tuesday, November 25, 1947

High	11:08	20.4 feet
	23:41	18.6 feet
Low	4:51	7.5 feet
	17:39	5.2 feet

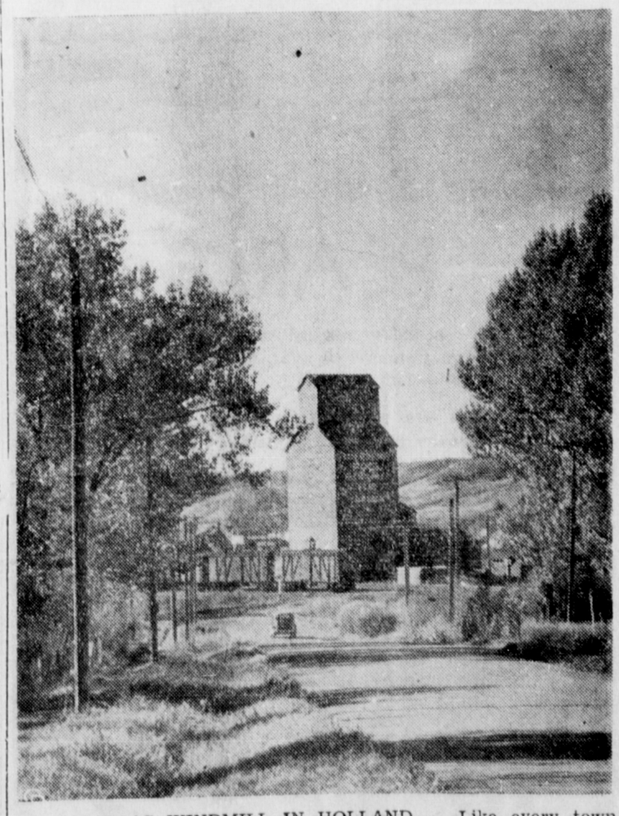

TYPICAL AS WINDMILL IN HOLLAND — Like every town across the three prairie provinces, a grain elevator is the skyscraper at the foot of a pretty road as you enter the valley community of Lumsden, Sask., north of Regina, where the crop is now in and the hills will soon be the mecca of ski enthusiasts from Regina.