AMERICAN HOCKEY LEAGUE SCHEDULE—1947-1948

Buffalo	Cleveland	Hershey	Indianapolis	New Haven	Philadelphia	Pittsburgh	Providence	St. Louis	Springfield	Washington
1947	Tue., Oct. 14 Sat., Dec. 27 Sat., Jan. 17 Sat., Mar. 13	Sat., Dec. 6 Sat., Feb. 7 Sat., Mar. 6	Thu., Oct. 23 Thu., Dec. 11 Wed., Dec. 31 Sun., Feb. 1	Thu., Nov 27 Thu., Jan. 8 Thu., Jan. 22	Sat., Nov. 29 Sat., Dec. 13 Sat., Feb. 28	Sat., Nov. 15 Sat., Jan. 3 Sat., Jan. 31 Thu., Mar. 18	Sun., Nov. 9 Thu., Dec. 25 Thu., Feb. 26	Sat., Oct. 18 Sat., Oct. 25 Sat., Jan. 10 Sat., Feb. 21	Sat., Nov. 1 Sat., Nov. 8 Sat., Jan. 24	Fri., Nov. 7 Tue., Feb. 3 Fri., Mar. 19
1948	Wed. Nov. 5 Sat., Jan. 24 Wed., Feb. 25	Wed., Oct. 15 Wed., Nov. 26 Sat., Jan. 31 Wed., Feb. 25	Thu., Nov. 6 Sun., Dec. 21 Sun., Feb. 8 Sun., Mar. 21	Sun., Dec. 14 Sun., Jan. 18 Sun., Feb. 15	Wed., Nov. 19 Wed., Jan. 21 Wed., Mar. 10	Wed., Oct. 22 Wed., Nov. 12 Wed., Dec. 31 Wed., Mar. 3	Sun., Oct. 19 Sun., Dec. 28 Sun., Feb. 22	Sun., Nov. 9 Sun., Nov. 30 Sun., Feb. 1 Sun., Feb. 29	Wed., Oct. 29 Wed., Dec. 17 Wed., Jan. 28	Fri., Dec. 19 Fri., Jan. 23 Tue., Feb. 17
A	Sat., Dec. 13 Wed., Jan. 7 Sat., Feb. 14	A	Sun., Nov. 30 Sun., Dec. 7 Sun., Feb. 15	Sun., Nov. 9 Sun., Dec. 21 Thu., Feb. 12	Wed., Nov. 12 Thu., Dec. 4 Wed., Dec. 17 Wed., Mar. 17	Wed., Dec. 10 Wed., Jan. 21 Sat., Feb. 21	Sun., Nov. 2 Sun., Nov. 23 Sun., Feb. 29 Thu., Mar. 18	Sun., Dec. 14 Tue., Jan. 20 Tue., Feb. 17	Tue., Oct. 14 Sat., Dec. 20 Wed., Dec. 31 Wed., Jan. 14	Fri., Oct. 17 Tue., Nov. 25 Fri., Jan. 30 Tue., Feb. 24
M	Sat., Oct. 18 Sat., Nov. 8 Sat., Nov. 29 Sat., Mar 20	Sat., Nov. 1 Sat., Jan. 31 Sat., Feb. 28	M	Tue., Nov. 18 Thu., Nov. 20 Tue., Feb. 10	Wed., Nov. 5 Sat., Feb. 21 Sat., Mar. 15	Wed., Nov. 26 Sat., Dec. 13 Sat., Jan. 17 Sat., Mar. 6	Sun., Nov. 16 Wed., Dec. 17 Thu., Jan. 29	Sat., Dec. 27 Sat., Jan. 5 Sat., Jan. 24 Sat., Feb. 14	Sat., Nov. 15 Sat., Nov. 22 Sat., Feb. 7	Tue., Nov. 11 Tue., Dec. 16 Thu., Feb. 26
Sun., Dec. 7 Wed. Feb. 4 Wed., Feb 25	Sat., Dec. 6 Sat., Jan. 3 Sat., Feb 28	Sat., Oct. 25 Sat., Nov. 8 Sat., Nov. 15 Sat., Jan. 17	Thu., Dec. 4 Thu., Jan. 15 Thu., Feb 5	E	Sat., Nov. 22 Sat., Dec. 20 Sat., Jan. 24 Sat., Mar. 20	Sat., Nov. 29 Sat., Dec. 27 Sat., Feb. 7	Wed., Oct. 15 Wed., Dec. 31 Wed., Jan. 7	Tue., Dec. 2 Tue., Jan. 13 Sun., Feb. 8	Sat., Jan. 10 Sat., Feb. 14 Sat., Mar. 6 Wed., Mar. 17	Tue., Oct. 21 Tue., Oct. 28 Tue., Jan. 27 Fri., Mar. 12
Sun., Nov 30 Sun., Dec. 21 Sun., Jan. 11	Wed., Jan. 14 Wed., Feb. 18 Tue., Mar. 2	Wed., Oct. 15 Tue., Nov. 11 Sat., Jan 3 Tue., Feb 3	Sun, Oct. 26 Thu., Jan. 8 Sun., Jan. 28	Sun., Oct 19 Sun., Nov 1 Sun., Dec. 28 Sun., Mar 21	R	Sat., Oct. 25 Sat., Jan. 10 Wed., Jan. 28	Thu., Nov. 6 Sun., Dec. 14 Sun., Jan. 4 Sun., Feb. 15	Tue., Oct. 21 Tue., Jan. 6 Tue., Jan. 27	Sat., Oct. 18 Sat., Dec. 27 Sat., Jan. 17	Tue., Oct. 14 Tue., Nov. 21 Fri., Jan. 13 Fri., Feb. 6
Wed., Dec 17 Wed., Jan 7 Sun., Jan 18 Sun., Feb 8	Thu., Jan. 1 Wed, Feb 4 Tue., Feb 24 Sun.Aft.Mar.7	Thu., Nov 27 Tue., Jan. 27 Sat., Mar 13	Sun., Nov. 9 Sun., Dec. 14 Thu., Jan. 22 Sun., Feb. 29	Sun., Nov 30 Sun., Jan. 11 Sun., Mar. 14	Wed., Dec 29 Tue., Dec. 2 Wed., Feb 11	I	Sun., Oct. 26 Thu., Nov. 20 Thu., Feb. 19	Tue., Oct 14 Sun., Nov. 2 Sun., Dec. 21 Sun., Mar. 21	Wed., Nov. 19 Wed., Dec. 3 Wed., Feb. 18	Tue., Jan. 13 Tue., Feb 10 Fri., Feb. 13
Wed., Nov. 5 Wed., Jan. 21 Wed., Mar. 3	Sat., Oct 25 Sat., Nov. 15 Sat., Mar. 6	Sat., Dec. 13 Sat., Nov. 22 Sat., Dec 27 Sat., Jan. 10	Thu., Oct. 30 Sun., Jan 18 Sun., Mar 7	Thu., Oct. 16 Thu., Dec. 18 Thu., Jan. 1 Sun., Jan. 25	Sat., Nov. 8 Wed., Dec. 10 Sat., Feb. 7 Sat., Feb. 14	Sat., Nov. 1 Sat., Dec. 20 Sat., Jan. 24	C	Tue., Oct. 28 Sat., Jan. 17 Tue. Mar. 2	Sat., Dec. 6 Sat., Jan. 3 Sat., Jan. 31 Sat., Mar. 20	Fri., Nov. 28 Fri., Jan. 9 Fri., Feb. 20
Sun., Oct 19 Sun., Oct 26 Sun., Jan 25 Sun., Feb. 22	Sat., Nov 1 Sat., Jan. 31 Sat., Feb. 7 Wed., Mar 17	Wed., Nov. 19 Thu., Dec. 25 Wed., Mar 10	Thu., Oct. 16 Sun., Jan. 4 Sun., Jan. 11 Thu., Mar 18	Sun., Nov. 16 Thu., Dec 11 Sun., Mar. 7	Sat., Nov 15 Sat., Dec. 6 Sat., Mar. 6	Sat., Nov. 8 Sat., Nov. 29 Sat., Feb. 28 Sat., Mar. 20	Thu., Nov. 13 Sun., Dec. 7 Sun., Mar. 14	A	Wed., Nov. 12 Wed., Dec. 10 Sat., Mar. 13	Tue., Nov. 18 Tue., Dec. 23 Tue., Mar. 9
Sun., Dec. 14 Sun., Feb 15 Sun. Mar 21	Thu., Nov 27 Wed. Feb 11 Sat., Feb 21	Wed., Oct. 22 Sat., Nov. 29 Thu., Jan. 1 Tue., Mar. 2	Sun., Nov. 2 Thu., Feb 12 Sun., Feb 22	Sun., Oct. 26 Sun., Nov. 23 Thu., Dec. 25 Sun., Feb 29	Wed., Nov 26 Tue., Feb. 17 Wed., Mar. 3	Wed., Oct. 15 Wed., Nov. 5 Wed., Feb. 25	Sun, Nov. 30 Sun., Jan 11 Sun., Feb. 8 Wed., Mar. 10	Tue., Nov. 4 Tue., Feb. 10 Tue., Feb. 24	N	Fri., Oct. 24 Fri., Nov 14 Fri., Dec. 26 Fri., Jan. 2
Sun. Nov 2 Sun. Feb 29 Sun. Mar 7	Sat., Nov. 22 Sat., Dec 20 Sat., Jan 10	Wed., Oct 29 Wed., Dec 3 Sat., Mar. 20	Sun., Oct 19 Sun., Dec. 28 Sun., Mar. 14	Thu., Oct. 23 Thu., Nov. 6 Sun., Jan. 4 Sun., Feb. 22	Sat., Nov 1 Sat., Jan 31 Wed., Feb 4 Wed., Feb 25	Sat., Oct 18 Sat., Dec 6 Sat., Feb. 14	Thu., Nov. 27 Sun., Dec. 21 Sun., Feb. 1 Sun., Mar. 21	Sun., Nov. 23 Tue., Dec. 30 Tue., Mar. 16	Sat., Oct. 25 Sat., Dec. 13 Wed., Jan. 21 Sat., Feb. 28	H. L.

BUS TOUR IS MEMORABLE

To sa ya bus tour through the heart of the American west is a memorable experience is putting it with great restraint. Jarvis H McLeod, local collector of customs, finds plenty to recall and describe to friends at home. Mr. and Mrs. McLeo dhave been on a holiday trip for the past few months—a journey that saw the scenic region through which the Columbiala River flows; century old Salt Lake City; fertile farm and fruit lands; some desert scenes; swift-living Los Angeles; San Francisco, where sea delicacies were enjoyed at the world famous fish docks and, finally, Portland and Seattle.

Salt Lake City, hard by the Wasatch Mountains and with a friendly people, appears to have solved the proble mof how to look after their own. They have a syste mthat relieves a man or woman no matter what the circumstances as age comes on, of worry. It is all taken care of quietly, thoroughly and in a business-like way.

Great copper plants, and mining generally contribute in no small degree to the industrial prosperity of Utah. Unique, in the story of Salt Lake, is how the city has given expression to its gratitude to seabirds that, in the early pioneer days destroyed an invasion of insect pests. But for this, a harvest would have been wiped out and there could have been starvation. To this day, in artistic ways, it is noted how the memory of the birds is kept green.

For various reason, the American public give the bus service generous patronage. For examp'e on can go a long, long way—by the maximum of distance at minimum of cost.

SCHEDULE FOR MIXED BOWLING

September 17—McMeekins vs. Midgets, Headpinners vs. Kingpinners, Pushovers vs. Atomics, Dodgers vs. Thistles, Maple Leafs vs. Kilowatts, Pioneers vs. Gold Seals.

September 24—Kilowatts vs. Pioneers, Thistles vs. Maple Leafs, McMeekins vs. Gold Seals, Kingpinners vs. Pushovers, Atomics vs. Dodgers, Midgets vs. Headpinners.

October 1 — Headpinners vs. Pushovers, Midgets vs. Gold Seals, Thistles vs. Kilowatts, Dodgers vs. Maple Leafs, McMeekins vs. Pioneers, Kingpinners vs. Atomics,

October 8 — Kingpinners vs. Dodgers, McMeekins vs. Pushovers, Headpinners vs. Atomics, Midgets vs. Kilowatts, Maple Leafs vs., Gold Seal, Thistles vs Pioneers.

October 15—Atomics vs. Thistles, Kilowatts vs. Gold Seals Maple Leafs vs. Pioneers, McMeekins vs. Kingpinners, Pushovers vs. Dodgers.

Advertise in the Daily News

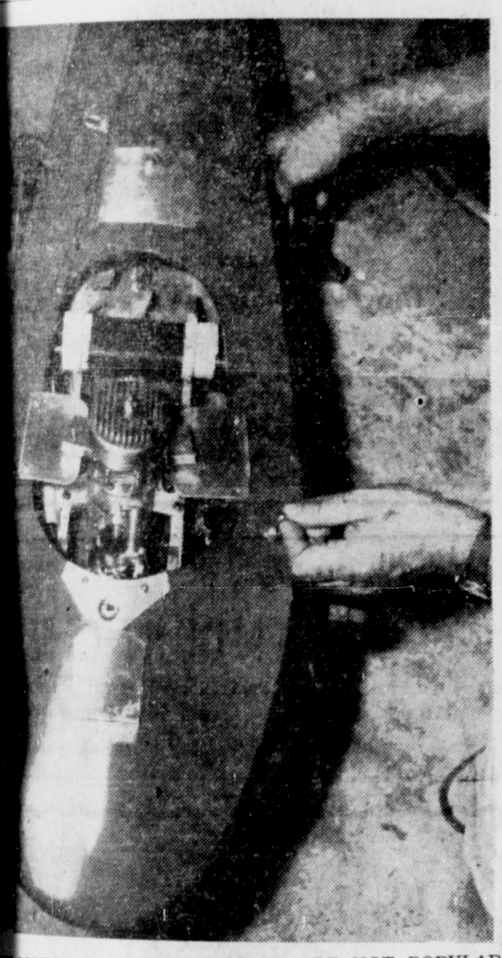

MOTOR BOAT ENTHUSIASTS ARE NOT POPULAR NEIGHBORS—Racers of miniature motorboats are an international fraternity. Canada, Great Britain, France, U. S. and Germany have clubs whose members keep the neighbors awake with the noise of miniature motors and sudden explosions. This sleek model, an exact copy of a racing boat, powered by a motor and capable of 60 m.p.h.

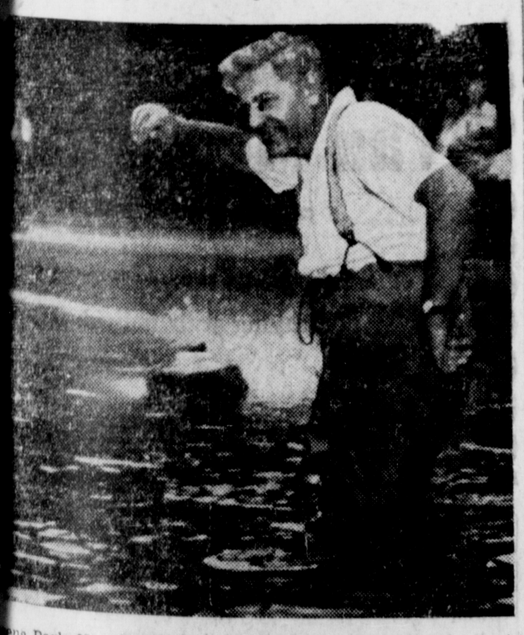

Skeena Park, New York, this miniature speedboat enthusiast on his craft already streaking through the water at 57 The tiny craft are held by a wire attached to a revolving the centre of the pool. The speed of the tiny craft make sary to put up a wire capable of withstanding over 200 of pull. In New York, as elsewhere, the noise of the mounding not unlike motorcycles, has caused nearby resito complain loud and long. The motors, mothered by their with special gasoline and oil, achieve 1,500 revolutions with their ¾ to 3 horsepower.

Moore, formerly of Prince and for years located at on the Skeena River, to the interior by last train after a brief

TIME TABLE OF BOWLING

Schedule for Men's A League

September 22—North Star vs. Continentals, Home Oil vs. McMeekins, Burns vs. Ambassadors, Kilowatts vs. Mansons, Revellers vs. People's Store, Malkins vs. Morgans.

September 29—Morgans vs. Mansons, Malkins vs. Ambassadors, Home Oil vs. North Star, People's Store vs. McMeekins, Burns vs. Continentals, Kilowatts vs. Revellers.

October 6 — Kilowatts vs. People's Store, Burns vs. Mansons, Morgans vs. Revellers, Malkins vs. North Star, McMeekins vs. Ambassadors, Home Oil vs. Continentals.

October 13—Revellers vs. Home Oil, North Star vs. Ambassadors. McMeekins vs. Continentals, Burns vs. Morgans, Malkins vs. Kilowatts, Mansons vs. People's Store.

October 20—Morgans vs. Ambassadors, Kilowatts vs. McMeekins, Malkins vs. People's Store, Revellers vs. Continentals, Mansons vs. Home Oil, Burns vs. North Star.

October 27—Malkins vs. Home Oil, Revellers vs. North Star, Burns vs. Kilowatts, Mansons vs. McMeekins, Morgans vs. Continentals, People's Store vs. Ambassadors.

November 3—Burns vs. McMeekins, People's Store vs. Continentals, Morgans vs. North Star, Revellers vs. Ambassadors, Malkins vs. Mansons, Kilowatts vs. Home Oil.

November 10—Kilowatts vs. Continentals, Malkins vs. Revellers, Mansons vs. Ambassadors, Burns vs. Home Oil, People's Store vs. North Star, Morgans vs. McMeekins.

November 17—Revellers vs. McMeekins, Burns vs. People's Store, Malkins vs. Continentals, Kilowatts vs. Ambassadors, Morgans vs. Home Oil, Mansons vs. North Star.

November 24—Home Oil vs. Ambassadors, Mansons vs. Continental, Kilowatts vs. North Star, Morgans vs. People's Store, Burns vs. Revellers, Malkins vs. McMeekins.

FIVE-PIN BOWLING

Men's five pin "B" league bowling schedule for the first third of the season is as follows:

September 19—Army vs. Capitol Barber Shop, Co-op vs. Mutts, Maple Leafs vs. Fishermen's Cold Storage, Grotto vs. Stones, Canfisco vs. Moose, Thom Sheet Metal vs. Scotians.

September 26 — Moose vs. Thoms S.M., Stones vs. Canfisco, Army vs. Scotians, Mutts vs. Leafs, Fishermen's C.S. vs. Grotto, Barbers vs. Co-op.

October 3—Co-op vs. Leafs, Barbers vs. Scotians, Stones vs. Moose, Grotto vs. Canfisco, Army vs. Thom's S. M., Mutts vs. Fishermen's C. S.

October 10—Mutts vs. Grotto, Army vs. Leafs, Co-op Fishermen's C. S., Barbers vs. Moose, Canfisco vs. Scotians, Stones vs. Thom's S. M.

October 17—Fishermen's C. S. vs. Stones, Moose vs. Scotians. Canfisco vs. Thom's S. M., Army vs., Co-op, Barbers vs. Mutts, Leafs vs. Grotto.

October 24—Co-op vs. Scotians, Mutts vs. Canfisco, Barbers vs. Grotto, Fishermen's C. S. vs. Thom's S. M. Leafs vs. Stones, Army vs. Moose.

October 31—Barbers vs. Stones, Fishermen's C. S. vs. Moose, Army vs. Mutts, Leafs vs. Canfisco, Co-op vs. Thom's S. M., Grotto vs. Scotians.

November 7—Army vs. Canfisco, Grotto vs. Thoms S. M., Co-op vs. Moose, Fishermen's C. S. vs. Scotians, Barbers vs. Leafs, Mutts vs. Stones.

Classified Advertising Pays!

WORLD'S No. 1 SHAVING COMBINATION
Gillette TECH RAZOR with 5 Gillette Blue Blades 49¢
ALL-METAL RAZOR
QUICKER EASIER SHAVES
● For the cleanest, smoothest shaves any man ever had, use Gillette Tech Razor and today's Gillette Blue Blade. These two are precision made, fit exactly, and protect you from the discomfort caused by misfit blades. Gillette double edges mean double economy, too.
Gillette BLUE BLADES 5 FOR 25¢
look SHARP feel SHARP be SHARP use Gillette BLUE BLADES
With the SHARPEST edges ever honed!

STEEL
PLATES
ANGLES
BARS • BEAMS
CHANNELS
WESTERN BRIDGE & STEEL FABRICATORS LTD.
VANCOUVER, B.C.

GEORGE HILL & SONS LTD.
Agents for Slater Shoes
624 Third Avenue, Next Commodore Cafe — P.O. Box 737

CHRYCO ENGINEERED PARTS AND ACCESSORIES
RUPERT MOTORS LTD.
Chrysler Parts and Service Depot
We specialize in rebuilding Chrysler Marine and Industrial Engines.
Complete Automotive Repair Service for all makes of cars and trucks.
Call on us for your CHRYSLER ENGINEERED PARTS and ACCESSORIES. Out-of-town orders given special attention.
Corner Second and Park Avenues
PHONE 566 Prince Rupert, B.C.

Some NEW WATCHES never do keep time
WHY? Watches, like autos, thermometers, locomotives and other mechanisms have differences, even in the same models. A watch is an important purchase. Let us help protect your investment.
Watches purchased from us are accompanied by a chart record of accuracy made automatically on a scientific Watch Master
As used by leading manufacturers, the Army, Navy, and other U. S. Govt. Depts.
DEMAND THIS PROTECTION AS OFFERED HERE
BULGER LTD.

RUPERT MARINE REALTY
(J. CLAUSEN & SON)
We Take Listings of . . .
BOATS FOR SALE OR CHARTER
BROKERS IN BOATS, MARINE AND FISHING EQUIPMENT
— TRY —
RUPERT MARINE REALTY
FOR QUICK SALES OR CHARTERS
(Just East of Lipsett's, Waterfront)
Box 548 Phone Green 975

THOM SHEET METAL LTD.
ERIC SPEERS, Manager
Specializing in Marine and General Sheet Metal Work
Electric and Acetylene Welding — Boat Tanks — Stacks
Furnaces — Gutter Work
253 East First (Cow Bay) Phone Black 884
P.O. Box 1219 PRINCE RUPERT

An Invitation . . .
MR. TED KURP INVITES YOU TO COME IN AND DISCUSS YOUR AUTO BODY REPAIR AND REFINISHING REQUIREMENTS
Ted has recently assumed the management of our body repair and refinishing department. He brings with him a fund of kowledge and experience in this trade, and we are sure you wil agree that his work is excellent and has that "Factory Finished" appearance.
Free Estimates Gladly Given
Bob Parker Limited
"THE HOME OF FRIENDLY SERVICE"
Box 38 Ford-Monarch Dealers Phone 83

Bottled BEER
delivered free to your home
C . O . D
PHONE 654
25c PER DOZ.
PAID for EMPTIES
Please have them ready when the driver calls.
This advertisement is not published or displayed by the Liquor Control Board or by the Government of British Columbia.

Canadian National Railways
Steamer Service from PRINCE RUPERT to
OCEAN FALLS
WESTVIEW (Powell River)
VANCOUVER Thursday at 11:15 p.m.
To KETCHIKAN Wednesday Midnight
(All Times Pacific Standard)
For reservations call or write City or Depot Ticket Offices.
PRINCE RUPERT

GREER & BRIDDEN
BUILDERS AND CONTRACTORS
Repairs — Construction — Alterations
Phone RED 561 P.O. Box 721

No Reserve
Auction Sale
Commencing 2 p.m. Thursday, Sept. 18 and continuing Friday and Saturday until complete contents of Second-Hand Store at 171 3rd Ave. East, are sold.
J. H. MAIR
OWNER AND AUCTIONEER
● From this date only second-hand boats, cars and equipment will be bought and sold. (218)

Announcement . . .
ROYAL CAFE
REOPENS
Completely Renovated and Under New Management
WE SPECIALIZE IN
SEA FOODS — SALADS
ITALIAN AND MEXICAN DISHES
Take-out Orders Given Special Attention
JOHN COMER, Proprietor

INCOME TAX
Returns Prepared — See
E. MORTIMER
2nd Ave. (Near CFPR)

HICKS
FRASER HOUSE
Warm, Quiet, Comfortable
4 FRASER STREET
Phone Black 823

● Before having that next REPAIR JOB done, drive in and have one of our experts give you a detailed ESTIMATE.
We are Fully Equipped for Automobile Repairs
Dealers in Studebaker Commercial and Hudson Cars
Tires and Tubes Repaired — Grease Servicing
SUPERIOR AUTO & BODY SERVICE
Junction Second and Third Avenues Green 217

JOHN H. BULGER
OPTOMETRIST
★
John Bulger Ltd.
Third Avenue