THE DAILY NEWS

PRINCE RUPERT - BRITISH COLUMBIA.

Published Every Afternoon, except Sunday, the Prince Rupert Daily News, Limited, Third Avenue.
H. F. PULLEN, Managing Editor.

SUBSCRIPTION RATES:

City Delivery, by mail or carrier, per month $1.00
By mail to all parts of the British Empire and the United States, in advance, per year $6.00
To all other countries, in advance, per year $7.50

Transient Display Advertising....$1.40 per inch per insertion
Transient Advertising on Front Page.....$2.80 per inch
Local Readers, per insertion.....25c per line
Classified Advertising, per insertion.....2c per word
Legal Notices, each insertion.....15c per agate line
All advertising should be in The Daily News Office on day preceding publication. All advertising received subject to approval.

Advertising and Circulation Telephone - 98
Editor and Reporters Telephone - - - 36

Contract Rates on Application.

Member of Audit Bureau of Circulations.

DAILY EDITION Wednesday, Sept. 10, 1924.

Auspicious Opening Of The Fair.

The fair opened last night and all who attended were profuse in expressing appreciation of the arrangements this year and of the quality of the exhibits staged in exhibition hall. The tables and stalls are full and the only complaint has been the lack of space accorded exhibitors. There are a number of new features in industrial booths and the district exhibits show a healthy competition that is most encouraging. In the school exhibit, ladies' work, and in fact in almost every department there is renewed interest as illustrated by the exhibits shown.

Many Compliments On Work Of Band.

The Kitimaat band which is playing this week at the exhibition is the recipient of many compliments. Its music last night at the opening of the fair was much appreciated and the opinion was freely expressed that it was superior to any music ever heard here. The band will play throughout the week and will be one of the enjoyable features that will appeal to the numerous visitors.

Prince Rupert People Hosts To Visitors.

While the day is past when Prince Rupert people can make any attempt to entertain all visitors coming to the city, yet this week they are the hosts and doubtless will do everything possible to make the numerous visitors feel that they are welcome. It is a great thing to preserve this attitude toward the people who come here and to be ready to do whatever possible to make the week a success, especially from the point of view of those who are here from outside points.

A welcome will be extended to the Ketchikan visitors tomorrow but there are numerous people here from all over the coast and interior and they should be included in the welcome that is being accorded to those who are here for the annual occasion.

Splendid Work Of Chinese Girl.

There is a picture in the exhibition that is worthy of note, not so much because of its quality as because of the promise it shows of things to come. It is by a little Chinese girl, Mary Gaithon Wong, fifteen years of age. It is a still life study of a large basket of fruit drawn from the object.

Mary Wong will develop into an artist if she keeps at the work. The picture in question shows some of the crudities of the amateur but not many and is really a wonderful production considering that Miss Wong has been learning her art only a year. She is developing very rapidly and is enthusiastic over it and anxious to improve. She will probably find it to her advantage later to take up the study at one of the art schools. Her development will be watched here with great interest as she has the promise of being a real artist.

BURNS LAKE

Miss Grace Stearns left last week to attend High School in Prince George.

Rev. Mr. and Mrs. J. R. McCrimmon are leaving here next Monday for Montreal.

William Bickle of Grassy Plains and Miss Mary Gillies of Detroit were married recently at Southbank by Rev. J. R. McCrimmon.

The bungalow occupied by Robert and Grindley Saul was completely destroyed by fire last week, the damage being estimated at $2,000.

Mr. and Mrs. Phil Brunnel of Decker Lake have returned from a motor trip to the state of Washington.

Hayners, Undertakers. Phone 351.

FRESH MILK - FED BROILERS.

Visit the Chicken Booth at the EXHIBITION

Burns' Pure Pork Sausage Given Away Every Night.

Take a Selected Broiler Home to the Missus.

LOTS OF FUN.

The Man in the Moon SAYS:--

TO the fair at night I wander,
Wishing there to meet my love;
But alas I see her yonder,
Someone else's turtle dove.

JAKE says what he likes about the fair here is the comfortableness of the place. Everybody seems happy. So different from the ordinary fair.

GOD made limbs but knickers were made by man. So were hiking stockings.

THIS is the age of education, and yet now and then you run across a boy who does not even know the difference between a carbureter and a spark plug.

THE boss in the family is usually the one that comes last.

MANY a guest would give anything if he could feel as much at home as the waiter.

THINGS have never been quite the same in Prince Rupert since the pioneers gave up picking their way in gum boots through the muskeg to their front doors.

SAYS Jake a fair
Is not a joke
It draws the crowds
And leave's 'em broke.

GETTING married used to be expensive enough and now comes the bobbed hair that has to be trimmed every two weeks. That's another nick in the stork's wing.

I HATE a man who's always wrong and simply detest a man who is always right..

Ten Years Ago in Prince Rupert

September 10, 1914.

The Portland Canal Tunnels Co. has run into a big vein of low-grade silver-lead ore at Stewart. It is said that it will make a profitable proposition as the values are from $10 to $12 per ton.

The Westholme Theatre was crowded to the doors last night when a military moving picture program was put on. The buglers of the Irish Fusiliers were present and the entertainment was patronized by the officers of the regiment and their ladies.

The following staff appointments have been made for the local regiment which is being recruited for overseas service: lieutenant colonel, C. W. Peck; major, J. H. McMullin; adjutant, Henry Lee; chaplain, Canon Rix; medical officer, Dr. H. E. Tremayne; quartermaster, P. Godenrath; captains, Dr. W. B. Clayton and D. M. Moore; lieutenants, L. Bullock-Webster, Adair Carss, W. Pettigrew and W. F. Beck.

Band Concert by Kitamaat Band tonight at 7.30 at Exhibition.

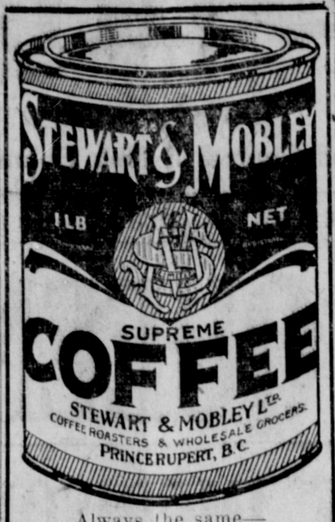

Always the same—
THE BEST

You are cordially invited to visit our Booth in the Exhibition Hall (Main Floor).

Free Coupons in every tin entitling you to beautiful China Cups and Saucers.
ASK FOR "SUPREME."

A BUSINESS BAROMETER

CONDITIONS IN THE FOREST INDUSTRIES REGULATE THE PROSPERITY OF THE PROVINCE

Lumbermen Furnish Main Clientele of Business Firms and Professional Practitioners

A well known B.C. retail merchant remarked recently: "The lumber trade is my business barometer. I regulate my business by advertising and the activities of my sales department by the strength or weakness of the lumber market."

Another prominent Vancouver retail merchant says: "I cannot say, of course, how many of my customers are actually loggers or lumbermen, or their wives, or sons or daughters, but I do know that if I lost the business I do with the people who depend on the lumber industry for their income, I would have to shut up shop and move out of British Columbia."

Forest Industries Motive Power

These two cases go to prove the truth of the statement that the Forest Industries are the motive power of this Province's progress.

One-fourth of the working population of British Columbia are on the payroll of the lumber industry and they, with their families and dependents, must necessarily constitute the main support of the storekeeper in our cities, towns and settlements.

How many of these, but for the business the lumbermen brings them, would also be compelled to "shut up shop and move out of British Columbia."

This series of articles communicated by the Timber Industries Council of British Columbia.

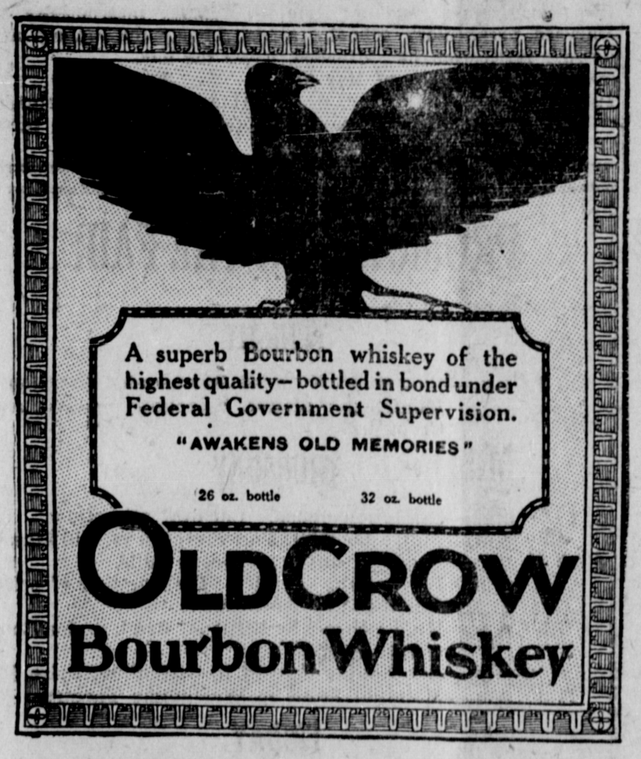

This advertisement is not published or displayed by the Liquor Control Board or by the Government of British Columbia.

FALL OPENING

YOU ARE INVITED TO INSPECT OUR

COATS
DRESSES
SUITS
HATS

Our goods compare favorably with any shown in Western Canada in both price and quality.

"DEMERS"

Phone 27. P.O. Box 327.

AWARD PRIZES FOR MINERALS

Judge Says Exhibit This Year is Best Ever Sent In

"The mineral collection this year is very creditabe and is probably the best that Prince Rupert ever had. All the large mining companies in the surrounding district have contributed handsomely and deserve special credit," said A. C. Garde, M.E., of Smithers, at the conclusion of judging the mineral display at the exhibition. Mr. Garde stated that the various classes of ore were well represented which spoke well for the whole of northern British Columbia for values and high character of ore. Mr. Garde considers that the mineral sent in this year to the fair goes to show that northern B.C. has taken seriously to mining and has a very bright future ahead for eventual shipping.

Awards

The Bulkley Valley display was awarded the silver cup for the best district exhibit, the display being put in by the Smithers' Board of Trade. The district display was a keen contest between the Bulkley Valley and Usk districts.

Belmont Surf-Inlet Mines, Ltd., first prize for gold ore.

Granby Consolidated Mining, Smelting & Power Co., Ltd., Anyox, (shipping mine), first prize for copper ore.

Premier Gold Mining Co. Ltd., Stewart, B.C., (shipping mine), first prize for best display of silver ore.

Kitselas Mountain Copper Co., Ltd., Usk, B.C., first prize for best collection of gold ores.

Copper Queen Mine, Jedway, B.C., first prize for best collection of copper ore.

Dunwell Mine, Stewart, B.C., first prize for silver ore.

Basin Property, Kitsault River, Alice Arm, owned by Angus McLeod, first prize for best collection of copper-silver ore.

Geo. J. Frizzell, Prince Rupert, first prize for best collection of zinc ores.

Geo. J. Frizzell, Pince Rupert, first prize for best collection of iron ores.

A special prize for the best collection of gold and arsenic ores was awarded to the Golden Zone group, owned by F. M. Crosby, Prince Rupert.

Phil McDonald was awarded the prize for the best prospector's individual collection. He also won the prize for the best collection of crude oil and tar from the Queen Charlotte Islands.

The Hyland Basin group, Babine mountains, owned by Cain & King of Smithers, was awarded the prize for the best collection of lead ores.

Dr. William Sager and R. B. Young are Fair Week visitors from Port Simpson having arrived on the Cardena last evening

— INTERIOR —

MILK! MILK! MILK!

You are Cordially Invited to Inspect our MILK EXHIBIT

In the Exhibition Hall (Main Floor opp. Indian Exhibit)

VALENTIN'S DAIRY

McBride Street.

VISITORS!

SPECIAL VALUES

SUITS—$25.00—FOX SERGE.

Mackinaw Coats "Carss" Pure Wool.

Underwear "CEETEE" — None better, etc.

Wool Shirts—"G.W.G." Brand.

STEVE KING

Opp. C.P.R. Ticket Office.

VANDERHOOF

Lewis Johnson and his bridge crew left last week to build a 270 foot bridge at the east end of Francois Lake.

F. A. Grant, who has resided in the Marten Lake district for the past two and a half years, has left for Billing, Mont., enroute to New York where he will join Mrs. Grant.

Samuel Cocker left last week for Edmonton being called there on account of his daughter undergoing a serious operation.

J. Stinson, who taught school the past year at Hulatt, is now principal at Giscome.

Mr. and Mrs. David Tourigny have left for their home in Weyburn, Sask., after visiting here with their daughter, Mrs. Andrew Rae.

Miss Thelma Tittlemore has taken a position as public school teacher at Engen.

Dr. Putnam of the education commission will visit the district this month. He will be accompanied by G. H. Gower, inspector.

Sir John Pitka of Stuart Lake visited the Fair here last week.

Band Concert by Kitamaat Band tonight at 7.30 at Exhibition.

PRINCE RUPERT TIDES

Thursday, Sept. 11

High	12:24 a.m.	19.9 ft.
Low	6:04 a.m.	2.7 "
	18:23 p.m.	5.2 "

"Savage" Electric Washers
"Hoover" Suction Cleaners
"Monarch" Malleable Ranges
"Hotpoint" Electrical Goods
"Valspar" Varnish and Enamals
"Martin-Senour" 100% Paint
"Sanola" Bathroom Ware
"Kyanize" Floor Enamel
"Sunoco" Motor Oils

KAIEN HARDWARE CO
The Handy Andy Store
HARDWARE AND SPORTING GOODS
608 3rd AVE. PHONE 3