Sunlight—*for your Washing Machine*

A WASHING machine is made to wash your clothes without rubbing or boiling — and it succeeds just in proportion to the value of the soap you use.

Sunlight Soap dissolves quickly and completely in hot water and works up into an abundant suds. This is very necessary so that its rich cleansing ingredients may search through and through the meshes of the clothes and dissolve the dirt and soil spots. Then, when rinsing comes, all dirt and soapy matter runs entirely away, leaving your clothes sweet, fresh and snowy clean.

The pure lather of Sunlight Soap cleanses the clothes naturally, *not* chemically. The $5,000 Guarantee of Purity is stamped on every tablet of Sunlight Soap.

Pare half a cake of Sunlight into hot water in your machine and stir into generous suds. Put in the clothes and operate the machine—your clothes will be clean.

LEVER BROTHERS LIMITED
TORONTO S919

YOU WANT THE FINEST CANNED SALMON

"Rupert Brand"

Selected

Skeena Sockeye

For picnics, choose "Rupert Brand" Salmon.
A few tins in the pantry are always handy.
Stock a supply on your boat—that's a good idea.

SOLD EVERYWHERE.

Canadian Fish & Cold Storage Co., Ltd.
Prince Rupert, B.C.

SUMMER
STEAMSHIP SERVICE

CANADIAN NATIONAL RAILWAYS

S.S. Prince Rupert or Prince George

Will sail from **PRINCE RUPERT** for **VANCOUVER, VICTORIA, SEATTLE** and intermediate points each **Monday, Thursday and Saturday at 11.00 p.m.**
FOR ANYOX ..... Wednesday, 10.00 p.m.
FOR STEWART ..... Friday, 10.00 p.m.

QUEEN CHARLOTTE ISLANDS SERVICE.
Effective June 30, 1924.
S.S. PRINCE JOHN for **Masset, Port Clements** and **Buckley Bay,** every Monday, 8.00 p.m.
For Skidegate and all ports south every Wednesday at 8.00 p.m.

PASSENGER TRAIN, DAILY EXCEPT SUNDAY.
Leave Prince Rupert 5.00 p.m. for PRINCE GEORGE, EDMONTON, WINNIPEG, all points Eastern Canada, United States.
LINES: Prince Rupert. **AGENCY ALL OCEAN STEAMSHIP** Phone 260 City Ticket Office, 528 Third Ave., P

CANADIAN PACIFIC

CANADIAN PACIFIC RAILWAY
B.C. Coast Services

Sailings from Prince Rupert

PRINCESS ALICE — PRINCESS LOUISE
For Vancouver, Victoria, and Seattle—
June 14, 21, 25; July 2, 5, 12, 16, 23, 26
For Ketchikan, Wrangell, Juneau, Skagway—
June 9, 16, 20, 27, 30; July 7, 11, 18, 21, 28
S.S. PRINCESS BEATRICE.
For Butedale, Swanson Bay, East Bella Bella, Ocean Falls, Namu, Alert Bay, Campbell River, and Vancouver, every Saturday, 11 a.m.
Agency for all Steamship Lines.
Full information from
W. C. ORCHARD, General Agent.
Corner of 4th Street and 3rd Avenue, Prince Rupert, B.C.

UNION STEAMSHIP COMPANY OF B.C., LTD.
Sailings from Prince Rupert.
For VANCOUVER, VICTORIA, Swanson Bay, and Alert Bay, Tuesday, 5 P.M.
For VANCOUVER, VICTORIA, Alert Bay, and Swanson Bay, Saturday, 10 A.M.
For ANYOX, ALICE ARM, STEWART, Wales Island, Sunday, 8 P.M.
For PORT SIMPSON and Naas River Canneries, Friday A.M.
623 2nd Avenue. J. Barnsley, Agent. Prince Rupert, B.C.

PIANO RECITAL HELD YESTERDAY

Pupils of Charles Balagno Reflected Credit on Instruction and Capabilities

There was a recital by piano pupils of Charles Balagno at the Westholme Theatre yesterday afternoon. From the youngest to the oldest of Mr. Balagno's classes participated and the various items testified creditably to the instruction given and the musical capabilities of the young performers. The assembly present of relatives and friends of the participants spent a very pleasant hour.

The program was as follows:

Duet — "The Antelope Hunt," (Calvin) Masters James and Douglas Stewart.

"March of the Moonbeams" (Patterson) Miss Josephine Dodd

"Glimpses of Spring," (Duval) Master William Tobey.

"Man in the Moon," (Slater) Miss Margaret Jackson.

"Peter Pan," (Slater), Miss Palema Cameron.

"At the Mill," (Duval) Miss Evelyn Zarelli.

"Narcissus," (Slater) Miss Evelyn Morrison.

"Raining," (Slater) Miss Katherine Mussallem.

"The Blue Bird," (Slater) Miss Annie Gilchrist.

"Tinker Bell" (Slater) Miss Mabel Ivarson.

"Bright Summer Day" (Slater) Miss Myra Kinslor.

"Sonatina" (Kuhlau) Master Bruce Stevens.

"Wooden Shoe Dance" (Boscovitz) Master Oscar Fulton.

"Marionette Theatre" (Krentzlin) Miss Ermy Zarelli.

"Dance of the Robins," (Deppen) Master James Stewart.

"Yellow Jonquills" (Johanning) Miss Margaret Gilchrist.

"Silver Wings," (Preston) Master Douglas Stewart.

"The Maiden's Blush," (Gottschalk) Miss Rhoda Lamb.

"Allegro Vivace—Sanata Op. 2, No. 2. (L. van Beethoven) Miss Lorraine Grant.

W. S. Fisher, provincial tax collector, is leaving tomorrow afternoon on the Princess Louise for Vancouver and Seattle on his annual vacation trip. Mrs. Fisher and daughter, Miss Louise Fisher, who are already in the south will return home with him early next month.

FLOATING SPECKS BEFORE THE EYES MEANS LIVER TROUBLE

When specks start to float before the eyes, when everything seems to turn black for a few seconds and you feel as if you were going to faint, you can rest assured that your liver is not working properly.

The essential thing to do in all cases where the liver is slow, lazy or torpid, is to stir it up by the use of Milburn's Laxa-Liver Pills and clear away the accumulated mass of waste and poisonous matter from the system.

Mr. Chas. Ayland, Frankville, Ont., writes:—"I used to be awfully bothered with floating specks before my eyes, headaches and sickness to my stomach. I took just half a vial of your Milburn's Laxa-Liver Pills and ever since I have felt as well as I ever did. Now I always keep them on hand."

Milburn's Laxa-Liver Pills are 25c a vial at all dealers, or mailed direct on receipt of price by The T. Milburn Co., Limited, Toronto, Ont.

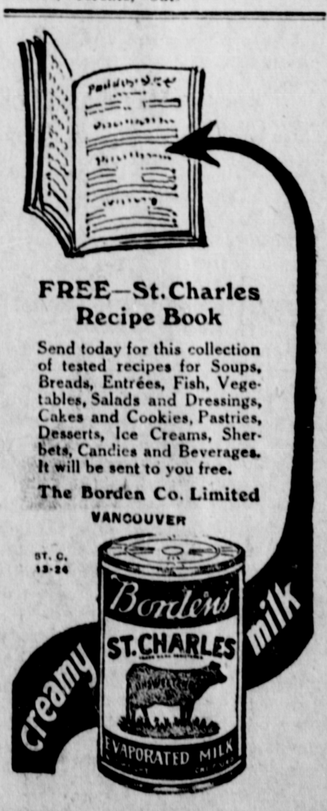

FREE—St. Charles Recipe Book

Send today for this collection of tested recipes for Soups, Breads, Entrées, Fish, Vegetables, Salads and Dressings, Cakes and Cookies, Pastries, Desserts, Ice Creams, Sherbets, Candies and Beverages. It will be sent to you free.

The Borden Co. Limited
VANCOUVER
ST. C. 13-24

Local and Personal

B.C. Undertakers. Phone 41.

Hayners, Undertakers. Phone 351. tf

Pattullo's Committee Rooms—EMPRESS THEATRE. tf

Baseball tonight 6.45. Knights of Columbus vs. Gils.

For quality and preparation, get Hunters' Coal. Phone Green 622 or Blue 515. tf

Mr. and Mrs. George McAfee leave on tonight's train for Vancouver via Jasper Park.

Pattullo's Committee Rooms—Empress Theatre — Phone 135. Open from 2 to 10 p.m. daily. tf

John Helstein was assessed $25 in the city police court this morning for intoxication.

W. McK. Tufts, the Burns Lake lawyer, sailed last night on the Prince Rupert for Vancouver.

The fire department at 8.45 last night responded to a false alarm from Eighth Avenue West and Dodge Place turned in by youngsters.

Mrs. A. J. Mallett and family sailed last night on the Prince Rupert for Vancouver to join Mr. Mallett who has already gone south to locate.

St. Paul's Lutheran Church Sunday School basket picnic. Sunday, June 22, to Digby Island. Boats leave Swanson's Float at 9.30 a.m. 146

Women of the Mooseheart Legion will hold a Tea and Sale of Home Cooking and Waffles in the Red Cross Hut on Saturday, June 21, from 3 to 10 p.m. 145

W. B. Penny, forest ranger at Thurston Harbor, and Mrs. Penny arrived in the city by gasboat from the Queen Charlotte Islands yesterday and will remain here for a few days.

C.N.R. steamer Prince George, Capt. Harry Nelden, from Vancouver and way ports, is reported to arrive on time at 3 o'clock this afternoon. The train from the East due at 4 o'clock is also on time.

With a full list of round trip tourist passengers aboard, C.P.R. steamer Princess Alice, Capt. H. Ormiston, was in port this morning from 9:45 to 11.15 bound from Vancouver to Skagway and intermediate points.

Dr. and Mrs. W. Ross Stone and family arrived in the city lastnight from Vanderhoof and proceeded to Vancouver on the steamer Prince Rupert. They will spend a month in the south, Dr. Stone's mission being to attend a medical convention and to represent Vanderhoof officially at the reception of the fleet at the end of the month.

WIRELESS REPORT

8. a.m.

Digby Island— Overcast, calm; barometer, 30.30; temperature, 52; sea smooth.

Dead Tree Point — Overcast, calm; barometer, 30.17; temperature, 50; sea smooth.

Bull Harbor—Raining, westerly wind; barometer, 30.32; temperature, 48; sea smooth; 8 p.m. spoke steamer Columbia Ketchikan for Bellingham 293 miles from Ketchikan; 8 p.m. spoke steamer Curacao Ketchikan for Seattle 344 miles from Seattle; 11.40 p.m. spoke steamer Venture in Fitzhugh sound northbound; 8 p.m. spoke steamer Spokane 544 miles from Ketchikan northbound.

Noon

Digby Island — Cloudy, calm; barometer, 30.32; temperature, 62; sea smooth.

Dead Tree Point — Cloudy, calm; barometer, 30.18; temperature, 58; sea smooth.

Bull Harbor — Overcast, light northwest wind; barometer, 30.14; temperature, 58; sea smooth.

BIRTH

A son was born at the Prince Rupert General Hospital on June 19 to Mr. and Mrs. Samuel Leslie of this city.

Subscribe for the Daily News.

SMITHERS

John Dumphy of Wallace, Idaho, has arrived here to start development work on the Victoria Group of claims on Driftwood Creek which he has bonded from Martin Cain and Tommy King.

F. Burbidge, general manager of the Federal Mining & Smelting Co., is on a trip of inspection to various properties in this district which his company or its subsidiaries is developing.

Smithers municipality benefits to the extent of about $1.40 for every man, woman and child in the division of liquor profits for the past six months. Burns Lake with a population of 149 gets $203. Smithers' population is placed at 685.

A. S. Miller is in Prince Rupert undergoing chiropractic treatment for sciatica. He is reported to be making favorable progress.

ADVANCE NOTICE OF AUCTION SALE

At 620 Sixth Avenue West, Wednesday, June 26 at 2.30 p.m. Prince Rupert Exchange, Auctioneers.

HOTEL ARRIVALS

Prince Rupert

Mr. and Mrs. George McAfee, Georgetown; Mr. and Mrs. W. B. Penney, Thurston Harbor; Mr. and Mrs. R. Davis, Edmonton; Dr. and Mrs. W. Ross Stone, Vanderhoof; S. B. Armour, Sunnyside; E. G. Langley, C. Hughes, W. H. Colwell, D. J. Tepoorten, A. G. Young and A. C. Knight, Vancouver; H. S. Hoyt, Chicago; E. C. Thompson, Toronto.

Central

J. A. Mikkelborg, Victoria; W. R. Hudson and C. Young, C.N.R.; Miss N. Conzette, Stewart; G. E. Goodwin, Edmonton.

SALT LAKES SERVICE

The Launch "23" will leave Swanson's Float on Thursdays, Saturday and Sunday afternoons every half hour from 1 p.m. until 6.30 p.m. and on other weekdays at 2, 4 and 6.45 p.m.

The last boat home each day will leave the Salt Lakes float sharp at 7 p.m.

Sunday and holiday picnic parties specially arranged for.

Launches, rowboats and canoes for sale and hire.

Prince Rupert Boathouse.

HEMORRHOIDS
Do not suffer another day with Itching, Bleeding, or Protruding Piles or Hemorrhoids. No surgical operation required. Dr. Chase's Ointment will relieve you at once and afford lasting benefit. 60c a box; all dealers, or Edmanson, Bates & Co., Limited, Toronto. Sample box free.

Lakelse Lodge
Lakelse Lake, via Terrace, B.C.

Now open for service under management of Mrs. M. Raven. Ideal place to spend your summer holidays. Reasonable rates. Good home cooking. Comfortable rooms. Fishing, Boating, Bathing in Lakelse Lake and Streams.

BATHS AT THE LODGE CONNECTED WITH THE HOT SPRINGS.

Terrace TAXI Motors

Operating Taxi and Launch Service between Terrace and Lodge landing, assuring guests of quick, comfortable trip.

Also operating taxi service to all parts of the valley.

For reservations and rates, apply to
LAKELSE LODGE, OR TERRACE MOTORS, TERRACE, B.C.

Lamatco
3 PLY COTTONWOOD VENEER PANELS

For panelling your rooms it rivals the most costly hardwoods.
Rejuvenate your Home Quickly and Permanently.
Sole Agents—
Albert & McCaffery, Ltd.
Phones 116 and 564.

Hills & Underwood
London Dry Gin

Since 1762, famous for its fine, pure mature quality.

$3.25 per bottle

This advertisement is not published or displayed by the Liquor Control Board or by the Government of British Columbia.