SPECIAL SALE

of Ladies' and Children's

Rain Coats

Travellers' Samples.

These are the well known Cow Brand, English made, guaranteed coats.

We took them on very advantageous terms and are passing along the saving to you. Those not sold will be returned at the end of this month. If you are looking for a guaranteed coat at a worth-while saving take this opportunity.

Now Showing In Our Windows.

H. S. WALLACE CO. LTD.

Cor. Fulton and Third Avenue. Phone 9.

TEA AND COFFEE

Here are the lowest prices obtainable on good qualities

Economy Tea, per lb.	60c
Economy Coffee, per lb.	45c
Blue Ribbon Tea, per lb.	68c
Lanka Tea, per lb.	67c
Chase & Sanborn's Coffee, per lb.	50c
Chase & Sanborn's Coffee, per 2 lb. tins	98c
Wedding Breakfast Coffee, per lb.	48c
Fresh Ground Coffee, per 3 lb.	$1.30
Chicory, per lb.	25c

Fresh Meat Always in Stock.

All orders of $10.00 and over delivered.

Economy Store

417 Fifth Ave. East.

WOODCOCK DAIRIES

LIMITED

Starting February 1,

The Woodcock Dairies Ltd. will take over the business of the Prince Rupert Dairy, delivering milk and cream direct from the farm at Woodcock to the Prince Rupert homes.

All our cows have passed the most rigid tests as to health, etc., and are living under natural conditions, ensuring our customers getting a first class product.

Phone Black 216.
P.O. Box 895.

CLEARANCE SALE

HATS—HALF PRICE.
CLOTH COATS
RAINCOATS
ONE THIRD OFF.
UNDERWEAR
WOOL HOSIERY
ONE FOURTH OFF.
SWEATERS, DRESSES,
SKIRTS, BLOUSES,
CAMISOLES, CORSETS,
BRASSIERIES,
ONE FIFTH OFF.
SILK HOSIERY, GLOVES,
ONE TENTH OFF

"DEMERS"

Phone 27. P.O. Box 327.

Dr. E. S. TAIT

DENTIST.

Helgerson Block,
PRINCE RUPERT, B. C.
Office Hours, 9 to 6.
Phone 686.
Open Evenings Only For Special Appointments.

CANCELLATION OF RESERVE.

NOTICE IS HEREBY GIVEN that the reserve existing over Lot 444, Queen Charlotte Islands District, is cancelled.

G. R. NADEN,
Deputy Minister of Lands.

Lands Department,
Victoria, B.C.,
28th January, 1924.

TIMBER SALE X 5626.

There will be offered for sale at Public Auction, at noon on the 22nd day of February, 1924, in the office of the District Forester at Prince Rupert, B.C., the Licence X 5626, to cut 2,450,000 feet B.M. of Spruce and Hemlock, on an area situated at the head of Chief Matthews' Bay, Range 4, Coast Land District.

Two (2) years will be allowed for removal of timber.

Further particulars of the Chief Forester, Victoria, B.C., or District Forester, Prince Rupert, B.C.

TIMBER SALE X 5753.

Sealed Tenders will be received by the District Forester, not later than noon on the 13th day of February, 1924, for the purchase of Licence X 5753, George Island, Cumshewa Inlet, Q.C.I., to cut 507,570 f.b.m. of Spruce and Hemlock Sawlogs.

One (1) year will be allowed for removal of timber.

Further particulars of the Chief Forester, Victoria, or the District Forester, Prince Rupert, B.C.

Telephone Specials

For Tuesday, Wednesday, and Thursday Only.

SHOP BY PHONE TO SAVE TIME AND MONEY.

Combination Specials, 95c Each.

LOT 1—
20 lbs. Terrace Turnips.
10 lbs. Terrace Carrots.
4 lbs. Parsnips or Beets
5 lbs. Cooking Onions.

LOT 2—
1 lb. Nabob Tea, reg. 75c.
4 lb. Yellow Newton Apples, wrapped stock, 35c value.
Special, 95c.

LOT 3—
1 Tin Libby Asparagus Tips, reg. 50c.
1 Tin Nabob Corn, reg. 25c.
1 Tin Malkin's Peas, reg. 35c.
Special, 95c.

LOT 4—
1 Pail Shamrock Lard, reg. 60c.
1 lb. Swift's Back Bacon, reg. 50c.
Special, 95c.

LOT 5—
1 only, 5 lb. Pail Pure Lard, **95c.**
Silver Leaf or Shamrock.

LOT 6—
3 lbs. New Bulk Dates, reg. 40c.
1 lb. Broken Shelled Walnuts, reg. 40c.
½ lb. Drained Cherries, reg. 40c.
Special, 95c.

LOT 7—
1 lb. Fancy Biscuits, reg. 50c value.
Your choice of any 50c line in stock.
3 large Tins Tomatos, 2½'s, reg. 60c.
Special, 95c.

LOT 8—
7 tins Campbell's Soup, **95c.**
Your choice of Tomato, Vegetable, Ox Tail, Celery, Consomme, Mock Turtle, Mutton, Bouillon, Bean or Julienne.

Rupert Table Supply

Three Phones, 211, 212, 281

BEER VOTE IS DUE TO BE TAKEN NEXT JUNE

That is Opinion Expressed at Victoria and Arrangements Being Expedited to That End

VICTORIA, Feb. 12.—The vote upon the plebiscite to be submitted to the electors of the province under legislation passed at the last session of the Legislature calling for an expression of opinion on the question of the sale of beer by the glass will be expedited as much as possible, it was stated at the Parliament Buildings.

The government has passed an order-in-council fixing April 7 as the date upon which the special revision of the voters' lists will commence.

Under the act it is necessary, where an election or plebiscite is being taken more than six months after the last annual revision of the voters' list, a special revision must be held. The last revision was in May last. Ordinarily this year's revision would not be undertaken until May 19, but with the plebiscite in view the special revision must be made.

To hold this special revision, provide time for appeals and get the final lists printed will take probably a month. To get the lists into the hands of the various returning officers throughout the wide expanse of the province, give due notice of the holding of the vote and complete the many other details necessary to be done, will probably require another month. So that it is likely the vote on the plebiscite will be taken on or about June 7 next.

The poll will be based upon the ridings as delineated in the new redistribution bill.

MASS IN FRENCH INSTEAD OF LATIN

Chaplain Through Shrapnel Wound Forgets all His Latin and Cannot Read Breviary

PARIS, Feb. 12.—A French military chaplain, at present with the troops in the Ruhr, is the only Roman Catholic priest in the world permitted to say mass in a language other than Latin. During the war he was operated upon successfully for a shrapnel wound in the head. When he recovered and attempted to read his breviary he found that he had forgotten all the Latin he had learned in college and seminary.

After several attempts to say mass, the priest went to Rome in order to obtain from the Supreme Pontiff, authorization to say his mass in French. He bore numerous medical certificates but Cardinal Gasparri insisted that the priest be examined by doctors attached to the Vatican.

Their report was to the effect that the priest had "completely lost his Latin."

Pius XI. granted the request and the priest, thanking Cardinal Gasparri, said that no other event in his life had caused him such happiness.

TIMBER SALE X 5767.

Sealed Tenders will be received by the Minister of Lands at Victoria not later than noon on the 21st day of February, 1924, for the purchase of Licence X 5767, to cut 3,140,000 feet of Spruce, Balsam, Hemlock and Cedar, on an area situated on Channel Island, Gardner Canal, Range 4, Coast District.

Three (3) years will be allowed for removal of timber.

Further particulars of the Chief Forester, Victoria, B.C., or District Forester, Prince Rupert, B.C.

TIMBER SALE X 5763.

Sealed Tenders will be received by the Minister of Lands at Victoria not later than noon on the 21st day of February, 1924, for the purchase of Licence X 5763, to cut 1,117,000 feet of Spruce, Cedar, Hemlock and Balsam, from an area situated at the head of Tucks Inlet, N.W. of Prince Rupert, Range 5, Coast District.

Two (2) years will be allowed for removal of timber.

Further particulars of the Chief Forester, Victoria, B.C., or District Forester, Prince Rupert, B.C.

ESTATE OF ALFRED WYNDHAM CARTER: DECEASED.

TAKE NOTICE that Probate of the last will of the above named deceased was duly issued out of the Victoria Registry of the Supreme Court of British Columbia on the 3rd day of January, 1924, to CAROLINE AGNES HEPPEL CARTER of Victoria, the Executrix therein named:

ALL PERSONS having claims against this estate are requested to send in such claims in writing duly verified to the undersigned:

AND FURTHER TAKE NOTICE that on and after the First day of March, 1924, the Executrix will proceed to distribute this estate having regard only to those claims of which she shall have been duly notified:

DATED this 5th day of January, 1924.

CREASE & CREASE,
Solicitors for the Executrix,
410 Central Building,
Victoria, B.C.

Honey

PURE ONTARIO HONEY.
75c Tins for

60c

Fresh Eggs, extra, per dozen	45c
Kipper Snacks, each	10c
Sunkist Oranges, 3 doz.	50c
Extra Special Ketchup and Olives, reg. 25c bottles, 3 for	50c
Peaches and Plums, 35c tins for	25c

Farmers Market

Phone Blue 428.

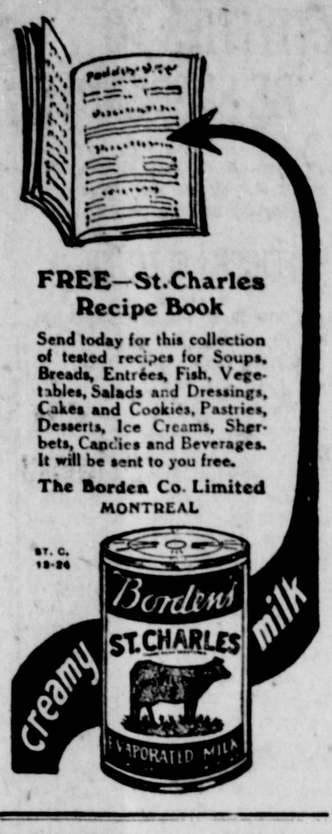

EMPLOYEES OF CITY ASK CONSIDERATION

Victoria City Hall Staff Send Request for Superannuation and Grading

VICTORIA, Feb. 12. — In a communication to the city council the members of the city hall staff asked the following:

1.—The inauguration of a super-annuation scheme.

2.—The grading of all employees in the city hall, with minimum and maximum salaries for all positions and with statutory annual increases until the maximum is reached.

The petition from the City Hall staff says, in part, "It is unnecessary to stress the advantages of a superannuation scheme for civic employees, as all the aldermen are sufficiently aware of the benefits accruing to any municipality adopting the same.

Eliminate Requests

"The grading of employees and fixing of salaries, as suggested, will eliminate requests for increases in salary which are annually presented to the Council when estimates are about to be considered."

While an amount was placed in the estimates last year to provide for a superannuation scheme, the sum was drawn upon for various other purposes, and 1923 ended without anything being done to have the plan materialize. With the estimates about to be considered by the Council, the employees have considered the time ripe for a move in the matter of superannuation and also the inauguration of a grading system.

REGIMENTAL ORDERS

1st. Bn. North B.C. Regiment — 102 Bn. C.E.F.

Orders by Major J. W. Nicholls commanding:—

Duties — Orderly Officer for week ending Feb. 16, Lieut. D. Green, M.C.; next for duty, Lieut. J. Barnsley.

Parades—Monday, Feb. 11, drill instruction; Wednesday, Feb. 13, musketry instruction.

All ranks are urged to take advantage of the musketry instruction as only those taking it will be allowed to fire on the miniature range which is nearing completion.

S. D. JOHNSTON,
Major and Act. Adj. (attd).
1st Bn. North B.C. Regiment

PEACE IN IRELAND BRINGS BACK HUNTING

Packs of Foxhounds Once More Followed by Riders Across Country in Emerald Isle

DUBLIN, Feb. 12.—One of the first amusements to suffer from political disturbance in Ireland is always riding to hounds, and the refusal of the people to allow the dogs and their mounted followers over their lands has been regarded as a demonstration of political opinion.

Today hunting once again is in full swing and the numerous packs of hounds all over the country carry on without interruption, a condition thought typical of the recent change. In Waterford the hounds are under the mastership of members of the family of the Marquis of Waterford. English visitors have not yet begun to come back in large numbers, but the outbreak of the foot and mouth disease among horses in England has acted as a deterrent to the sport, and the Irish hunting packs are taking advantage of this circumstance to invite English sportsmen to come to Ireland.

LONG SKIRTS DUE TO PLUMP ANKLES CAUSED WEARING TIGHT SHOES

LONDON, Feb. 12. — Because women's ankles have increased in size through the wearing of very tight shoes, dresses are to be longer in length. This is what the Paris experts have told proprietors of the principal West-end stores, and it is the intention of fashion-creators to design dresses in such a way as to give only a slight glimpse of ankles.

OIL BURNERS POPULAR

LONDON, Feb. 12.—Thirty-five per cent of all the marine tonnage now under construction in the world, according to Lloyd's statistics, is to be filled with internal combustion engines as against steam. This shows the remarkable development taking place in this method of propulsion.

SYNOPSIS OF LAND ACT AMENDMENTS

PRE-EMPTIONS

Vacant, unreserved, surveyed Crown lands may be pre-empted by British subjects over 18 years of age, and by aliens on declaring intention to become British subjects, conditional upon residence, occupation, and improvement for agricultural purposes.

Full information concerning regulations regarding pre-emptions is given in Bulletin No. 1, Land Series, "How to Pre-empt Land," copies of which can be obtained free of charge by addressing the Department of Lands, Victoria, B.C., or to any Government Agent.

Records will be granted covering only land suitable for agricultural purposes, and which is not timberland, i.e., carrying over 5,000 board feet per acre west of the Coast Range and 8,000 feet per acre east of that Range.

Applications for pre-emptions are to be addressed to the Land Commissioner of the Land Recording Division, in which the land applied for is situated, and are made on printed forms, copies of which can be obtained from the Land Commissioner.

Pre-emptions must be occupied for five years and improvements made to value of $10 per acre, including clearing and cultivating at least five acres, before a Crown Grant can be received.

For more detailed information see the Bulletin "How to Pre-empt Land."

PURCHASE

Applications are received for purchase of vacant and unreserved Crown lands, not being timberland, for agricultural purposes; minimum price of first-class (arable) land is $5 per acre, and second-class (grazing) land $2.50 per acre. Further information regarding purchase or lease of Crown lands is given in Bulletin No. 10, Land Series, "Purchase and Lease of Crown Lands."

Mill, factory, or industrial sites on timber land, not exceeding 40 acres, may be purchased or leased, the conditions including payment of stumpage.

HOMESITE LEASES

Unsurveyed areas, not exceeding 20 acres, may be leased as homesites, conditional upon a dwelling being erected in the first year, title being obtainable after residence and improvement conditions are fulfilled and land has been surveyed.

LEASES

For grazing and industrial purposes areas not exceeding 640 acres may be leased by one person or a company.

GRAZING

Under the Grazing Act the Province is divided into grazing districts and the range administered under a Grazing Commissioner. Annual grazing permits are issued based on numbers ranged, priority being given to established owners. Stock-owners may form associations for range management. Free, or partially free, permits are available for settlers, campers and travellers, up to ten head.

Phone 376 The Slater Shoe Phone 376
The House of Quality

Give Their Feet a Chance

Don't you think they have been wearing rubber boots long enough? We mean the girls and boys. Don't break their arches down, give their feet a change. Now is the time to do it. We have just the stock of footwear for this time of year.

Good Honest Solid Leather Boots that will wear—and at honest prices.

Little Gents', 8 to 10½, from	$3.10	to $4.50
Youths', 11 to 13½, from	$3.65	to $4.75
Boys,' 1 to 5½, from	$3.75	to $5.25
Girls', 11 to 2, from	$3.75	to $5.25
Children's, 8 to 10½, from	$3.65	to $4.50

Come in—no trouble to show the goods and we don't get offended if you don't buy. We are here to please. Call in.

UNIVERSAL TRADING CO.

Shoe Department.

WESTHOLME THEATRE

Tonight Only, Tuesday, 7 and 9

"MY WILD IRISH ROSE"

A picturization of Dion Boucicault's famous Irish melodrama, "The Shaughraun." A vivid portrayal of life in the Erin of yesteryear. A pretty colleen, a bit of a brogue and a taste of the blarney. A photo-play through which breathes the spirit of ould Ireland. A sweet romance with a "foight" at the end of it. Stirring scenes including genuine views of an old convict ship.

Pat O'Malley as "The Shaughraun," **Edward Cecil, Pauline Starke, Helen Howard** and specially selected cast.

CAMEO COMEDY—"SIMPLE SADIE."
INTERNATIONAL NEWS.
Admission 35c and 10c.

HEATER BARGAIN

No. 213 Sunbeam Heater, reg. price $17.50. Special this month only $14.00
No. 215 Sunbeam Heater, reg. price $22.00. Special this month only $18.00

Buy now and save money.

KAIEN HARDWARE CO.

Tel. 3. We Deliver. P.O. Drawer 1646

A LEAP YEAR PROPOSAL.

AT YOUR GROCERS
ALWAYS SELECT

Electric Bread

"THE HIT OF THE SEASON"

PURDY'S

The Autocrat of the

CANDY

World

Nothing finer than a Box of this Delicious Candy.

IDEAL FOR THE HOME, THE PARTY OR THE THEATRE

A Toothsome Delight in a Beautiful Box.
All Sizes — All Prices.

Sole Agents:—

Prince Rupert CIGAR STORE

Third Avenue. WE CASH CHEQUES.