THE DAILY NEWS

PRINCE RUPERT - BRITISH COLUMBIA.

Published Every Afternoon, except Sunday, the Prince Rupert Daily News, Limited, Third Avenue.
H. F. PULLEN, Managing Editor.

SUBSCRIPTION RATES:

City Delivery, by mail or carrier, per month $1.00
By mail to all parts of the British Empire and the United States, in advance, per year $6.00
To all other countries, in advance, per year $7.50

Transient Display Advertising....$1.40 per inch per insertion
Transient Advertising on Front Page.....$2.80 per inch
Local Readers, per insertion.....25c per line
Classified Advertising, per insertion.....2c per word
Legal Notices, each insertion.....15c per agate line
Contract Rates on Application.

Advertising and Circulation Telephone - 98
Editor and Reporters Telephone - - - 86

All advertising should be in The Daily News Office on day preceding publication. All advertising received subject to approval

Member of Audit Bureau of Circulations.

DAILY EDITION Monday, July 7, 1924.

Industrial Population Is What We Want.

What this district wants is people here to consume agricultural products. If those people come, there will be no difficulty in getting the farmers to grow what will be needed. The capabilities of the Skeena and Bulkley valleys, the Naas River valley and the Queen Charlotte Islands to produce fruits, hay, grain, meat, and dairy produce do not need to be further proven. There are plenty of fine lands in the districts awaiting the settler, but farmers and ranchers can hardly be expected to take them up unless some market is in prospect for their goods. That market can only be provided if there is a population engaged in industrial pursuits. It is not sensible to expect that the agricultural possibilities of this large hinterland back of Prince Rupert will be realized in full or nearly so until there is an assured market found for the goods. A country producing grain or meat exclusively can grow and prosper with its market far removed but not so with the mixed farming district which the country back of Prince Rupert must necessarily be for some time yet.

Agricultural Situation As It Stands Today.

Therefore the immediate and pressing necessity for the future progress of Prince Rupert and district is industrial rather than agricultural population. Already the fishing industry centred at Prince Rupert is capable of supporting a certain amount of agricultural production. The mining, lumbering and shipping businesses of the port through their employees are making a further demand. The fact of the matter, however, is that, from an economically sound standpoint, more industries are needed here if agriculture is to be properly fostered.

Soon Our Hopes May Be Realized.

This industrial developent, which the city and district needs so badly at the present time, we still confidently hope will be brought to pass within the space of a very brief time. The ship that is to be built here will provide only temporary employment. While it will mean perhaps one year of good times, what we really want is not one ship but ships building all the time. It may be a little over optimistic to expect, however, that we may see this at once.

What is not over optimistic, however, is the hope for the development of this port as a grain shipping centre. The establishment of one grain elevator here will mean a great deal more to the general prosperity of the place than most people realize. Much more will two or more grain elevators mean. Once there is an elevator here, ships may be expected to come to the port to load full—something that has never been done here before. There will be essential adjuncts such as coal bunkers, flour mills, etc. Ships coming here from the Orient will bring cargoes from there and plants for the remanufacture of products from across the western ocean will be required. One may go on at great length conjuring up the things that may be reasonably expected.

In addition to grain handling here, something may be expected in the way of the lumber industry such as sawmills and pulp mills. There may also be a greater centering of the mineral business here with the possible establishment of a smelter.

It is these things that are needed for the permanent prosperity of Prince Rupert and the vast agricultural hinterland that lies behind it. This district when it starts to advance must necessarily go forward as a unit and when it does there need be no fear of losing ground. It all takes time but the profits from this spent time will doubtless be realized in fullest measure.

WEEK AT WESTHOLME

Monday and Tuesday
Owen Moore in "Torment."
Comedy "Take Your Choice."
International News.

Wednesday and Thursday
"Trifling with Honor."
Comedy.
Fun from the Press.

Friday and Saturday
Pola Negri in "Shadows of Paris."
Comedy.
Fox News-Gazette.

CROOKS BALKED BY JAPANESE 'QUAKE

Conspiracy of International Crooks Figures in Offering at Westholme Tonight

The conspiracy of a band of international crooks, operating from America, to steal the Russian crown jewels, is the basis of the plot of the picture coming to the Westholme tonight and tomorrow.

The crooks go to Japan, having intrigued the Russian nobleman, into whose possession the gems have fallen, to "sell" them. In the vault of a Yokohama bank these adventurers trap their victim and find the jewels. But the great Japanese earthquake comes in time to put a most unique and dramatic twist into the plot.

A romance, with Bessie Love and Owen Moore portraying the principal figures in the story, which was written direct for the screen by William Dudley Pelley.

Others prominent in the cast are Maude George, Joseph Kilgour, George Cooper, Morgan Wallace and Jean Hersholt.

BASEBALL PICTURE COMING THIS WEEK

"Trifling With Honor" is Story Replete With Dramatic Interest and Human Touch

Honor is a fragile thing, a thread taut before the eyes of the world, sustained by the favor of public regard or broken by the whim of public disdain.

The motion picture public is brought poignantly to this realization in "Trifling With Honor," the Universal-Jewel photodrama which will be shown at the Westholme Theatre Wednesday and Thursday nights.

Bat Shugrue had a good name. He was the home run king of the Pacific Coast Baseball League and a romantic hero to thousands of followers of the game. He was classed as a "regular," and he never disappointed the boys in the bleachers who cheered for him. He always "delivered," and his presence at the "plate" in a pinch meant victory for his team.

But as the wind shifts the course of a straw in its path, public opinion one day cornered Bat Shugrue, and the home-run king was brought face to face with a decision that held his life's freedom and happiness in an unbreakable clasp. To hit the ball meant the loss of all but one thing that every man holds dear—his honor, and failure in this pinch to "deliver" meant his freedom, but at the loss of his good name.

It is a story filled with dramatic interest and has a human touch that is like a chapter from real life. Prominent players in the cast include Rockcliffe Fellowes, Buddy Messinger, Fritzi Ridgeway and Hayden Stevenson. Fellowes is ideally suited for the leading role.

When you buy advertising you buy CIRCULATION, and see that you get it. tf

EXCELLENT VEHICLE FOR POPULAR STAR

Pola Negri to be Seen Here at End of Week in "Shadows of Paris"

The Pola Negri of "Passion" is to be returned in the Herbert Brenon Paramount production of "Shadows of Paris," which will be shown at the Westholme Theatre at the end of the week. The star once more comes into her own. She is quite her old self as Claire, leader of the Apache bands of the Parisian underworld. Then there is Charles de Roche as her Apache lover, who is called away to war and falsely reported killed; Huntly Gordon as Raoul whom Claire, posing as a Polish war widow, marries; and Adolphe Menjou as Raoul's secretary and friend—all are featured and all give excellent accounts of themselves.

The story is one of the upper and lower world of Paris, the playground of the entire world. It is a colorful and appealing tale, an adaptation of the French play, "Mon Homme," by the author of "Kiki."

Gareth Hughes and Vera Reynolds head the strong support.

The Man in the Moon SAYS:-

I WONDER what the flies would do in the summertime if there were no bald headed men.

THE wickedness of playing the stock market generally consists of being unlucky.

THE crime wave is now worn on the head judging from the appearance of the bobbed haired damsels.

THE taster of the bride's cake generally has more pleasant dreams than the man who is obliged to eat her cookies.

THE man who wilfully argues the right of way with a truck driver or a woman driver is wilfully looking for trouble.

"HAVE you seen a policeman around here recently?" innocently asked the thug of the prosperous looking gentleman. "No, I have not," replied he of the heavy watch chain. "Then hand over your valuables," quickly snapped the purse snatcher as he produced his gat.

HAVING money left you and having money leaving you are two totally different things.

AN optimist is a man who sets his own obituray to jazz.

LOVE may make the world go round but it doesn't always seem to make the pay go round.

IT used to be that a gentleman asked a lady if she objected to smoking but now he passes her his cigarette case.

Ten Years Ago in Prince Rupert

July 7, 1914.

At the council meeting last night Ald. Dybhavn and Ald. MClymont moved that Ald. Morrissey be acting mayor during the absence of the mayor on a trip to Victoria.

The city council finance committee report that the debenture money for the waterworks extension has arrived and recommend that trenching work start immediately.

Mrs. Malcolm Woods, wife of the assistant purser of the steamer Prince George, was a round tripper on the George this week.

NAAS RIVER

Mrs. Gordon, mother of Chas. Gordon, has returned to her home in Victoria after a visit with her son. She was accompanied by her younger son, Lawrence.

Mr. and Mrs. Walfschlegel left by trail for Rosswood (Kitsumkalum Lake) last week. Mr. Walfschlegel is going to work for Mr. Brown, packing supplies into mining claims.

Charlie Gordon has most of the settlers at work clearing out and improving the trails. The usual appropriation has been made for the district but no new work is being undertaken this year.

The election passed off quietly here. A. F. Priestly was returning officer with J. A. Wynes as assistant. There was no slump or landslide here, five, six, and seven votes being cast for each candidate.

J. A. Wynes has returned to his ranch from the south where he underwent several operations. He has now been discharged, the surgeons having done all they can for him. Some years ago his arm was torn from its socket and he has been having trouble ever since. The Workmen's Compensation Board has granted him a small pension.

Master Francis Thorne, second son of Rev. Oliver Thorne, left last week with his aunt, Mrs. E. C. Newnham, and will spend two months visiting with his grand parents in Manitoba.

Prosperous advertising means regular continuous advertising

LAND ACT.

Notice of Intention to Apply to Lease Land.

In Skeena Land District, Recording District of Coast, and situate on Campania island.

Take Notice that Clarence E. Bainter and James McNulty, of Prince Rupert, B.C., occupation insurance agent and broker, intend to apply for permission to lease the following described lands: Commencing at a post planted at the head of bay at the east end of Campania Island and about one mile from the south end of the Island; thence following the sinuosities of the shore line at high water line around the Island to the place of commencement, and containing 8,000 acres, more or less.

C. E. BAINTER & JAMES McNULTY,
Name of Applicant.
Per W. E. WILLIAMS, Agent.
Dated April 2nd, 1924.

LAND ACT.

Notice of Intention to Apply to Lease Land.

In Queen Charlotte Islands Land District, Recording District of Skeena, and situate in front of Block 19, D.L. 7, Plan 946, Queen Charlotte Islands.

Take Notice that Hume B. Babington of Massett, occupation cannery manager, intends to apply for permission to lease the following described foreshore: Commencing at a post planted at the Southwest corner of Block 19; thence west 33 deg. south about 200 feet to low water mark; thence northerly along low water mark to a point west 33 deg. south of northwest cornerof Block 19; thence easterly to the northwest corner of Block 19; thence southerly along high water mark to post, and containing 3½ acres, more or less.

H. B. BABINGTON,
Name of Applicant.

IN PROBATE.
IN THE SUPREME COURT OF BRITISH COLUMBIA.

In the Matter of the Administration Act; and
In the Matter of the Estate of Maranda S. Horne (also known as Maranda Horne), Deceased; and
In the Matter of the Estate of Annie or Anna Wilt (sometimes known as Dianna P. Wilt), Deceased.

TAKE NOTICE that by orders of His Honor F. McB. Young, made this 26th day of June, 1924, I was appointed Administrator of the estate of Maranda S. Horne (also known as Maranda Horne) and also of the estate of Annie or Anna Wilt (sometimes known as Dianna P. Wilt) and all parties having claims against either of the said estate are hereby required to furnish same, properly verified to me, on or before the 27th day of July, A.D. 1924, and all parties indebted to either of the estates are required to pay the amount of their indebtedness to me forthwith.

WALTER GALE,
Acting Official Administrator,
Prince Rupert, B.C.
Dated this 27th day of June, 1924.

IN THE COUNTY COURT OF PRINCE RUPERT.

In the Matter of the Estate of Robert J. Wallace, of Atlin, in the County of Prince Rupert, in the Province of British Columbia, Deceased, who died on the 1st day of April, 1923.

NOTICE is hereby given that by an order of His Honour F. McB. Young, Judge of the County Court, dated the 17th day of April, 1924, the undersigned was appointed administrator of the estate of the above-named deceased.

And notice is hereby further given that all persons having claims against the said estate are required to file such claims duly verified under oath, with me on or before the 15th day of August, 1924, after which date I will proceed to distribute the assets of the said estate among the persons entitled thereto having regard only to the claims of which I shall then have notice, and I will not be liable for said assets or any part thereof, to any person of whose claim I shall not then have received notice.

Dated at Atlin, B.C., this 20th day of June, 1924.

C. L. MONROE,
Official Administrator.

BRITISH COLUMBIA

The Mineral Province of Western Canada

TO END OF DECEMBER, 1923.

Has produced Minerals as follows: Placer Gold, $76,962,203; Lode Gold, $113,534,655; Silver, $63,532,655; Lead, $58,132,661; Copper, $179,046,508; Zinc, $27,904,756; Miscellaneous Minerals, $1,408,257; Coal and Coke, $250,968,113; Building Stone, Brick, Cement, etc., $39,415,234; making its Mineral Production to the end of 1923 show an

Aggregate Value of $810,722,782
Production for Year Ending Dec. 1923, $41,304,320

The Mining Laws of this Province are more liberal and the fees lower than those of any other Province in the Dominion, or any colony in the British Empire.
Mineral locations are granted to discoverers for nominal fees.
Absolute Titles are obtained by developing such properties, the security of which is guaranteed by Crown Grants.
Full information together with Mining Reports and Maps, may be obtained gratis by addressing—

THE HON. THE MINISTER OF MINES
Victoria, British Columbia.

Lakelse Lodge

Lakelse Lake, via Terrace, B.C.

Now open for service under management of Mrs. M. Raven. Ideal place to spend your summer holidays. Reasonable rates. Good home cooking. Comfortable rooms. Fishing, Boating, Bathing in Lakelse Lake and Streams.

BATHS AT THE LODGE CONNECTED WITH THE HOT SPRINGS.

Terrace TAXI Motors

Operating Taxi and Launch Service between Terrace and Lodge landing, assuring guests of quick, comfortable trip.

Also operating taxi service to all parts of the valley.

For reservations and rates, apply to
LAKELSE LODGE, OR TERRACE MOTORS, TERRACE, B.C.

YOU WANT THE FINEST CANNED SALMON

"Rupert Brand"

Selected Skeena Sockeye

For picnics, choose "Rupert Brand" Salmon.
A few tins in the pantry are always handy.
Stock a supply on your boat—that's a good idea.

SOLD EVERYWHERE.

Canadian Fish & Cold Storage Co., Ltd.
Prince Rupert, B.C.

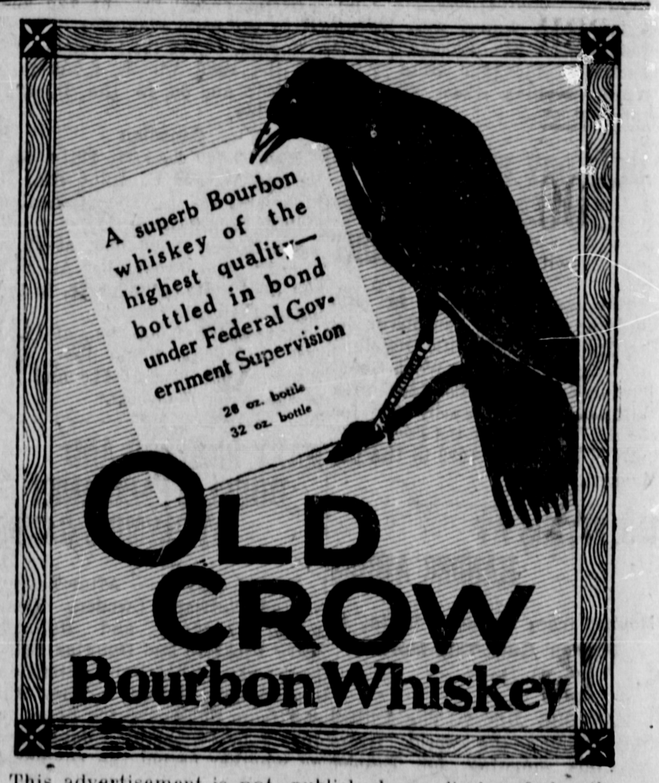

This advertisement is not published or displayed by the Liquor Control Board or by the Government of British Columbia.

The best Tobacco for the pipe
Ogden's CUT PLUG
OGDEN'S LIVERPOOL