THE DAILY NEWS

PRINCE RUPERT - BRITISH COLUMBIA.

Published Every Afternoon, except Sunday, the Prince Rupert Daily News, Limited, Third Avenue.
H. F. PULLEN, Managing Editor.

Member of Audit Bureau of Circulations.

DAILY EDITION Tuesday, August 19, 1924.

Need Of Getting Wider Outlook.

When we read about the communists in London objecting to Labor ministers wearing court dress, we are reminded that we are influenced by such small things as dress and that we take too much stock in the small things of life and not enough in the larger things.

If a person walks down town in this place wearing a suit of flannels or a golfing suit he is the object of remark. That is because flannels and golf clothes are not the usual thing to wear on the streets here. If a person walks down Granville Street in Vancouver wearing a suit of overalls in the middle of the afternoon he is the object of notice even among the crowds that pass and repass there. We are much like sheep. We want to do as the others do, even if doing that thing is wrong.

The group represented by the communists in London are apt to sneer at everything that is common to some other groups. We all lack the wider outlook which will allow any man to do as he likes as long as he does not injure or needlessly annoy his neighbors.

The tendency of the day is toward more individuality and less influence from the mass, and yet we are a long way from freedom. Anyone wishing to go to church on a hot Sunday could not do better than wear a suit of light flannels. Women wear light clothes yet men feel they have to struggle into heavy garments that attract the sun's glare and envelop themselves in uncomfortable vests. Happily there are some who break away from the traditions of the coterie and attire themselves as they wish. In doing so, however, they are often made to feel that they are singular and that their attitude is more or less resented by the rest of the community.

People Here Are Beauty Callous.

When there is a gaudy sunset here, everybody raves about it. The colors are striking and attract the multitude. It must be admitted that they are beautiful beyond compare. What we fail to recognize, however, is the more common beauties of water and cloud and forest that present themselves every day. The official photographer for the Thiepval party says we are beauty callous. We see so much of it that we do not realize it is there. It no longer affects us. Perhaps we are.

What Are We Doing To Help The Fair?

Everyone knows that the exhibition board committees are working hard to make the annual fall fair better than usual and that they have met with unusual success in connection with the display of minerals that will be here, but it is the intention now to draw attention to the fact that everyone can do something to make the event a big one. It is the co-operative effort of the whole community that counts.

There are people with gardens who can put in one or more entries in garden produce. Too much trouble? If everyone said that, there would be no fair. If we get the idea of trying to make the exhibit a representative one, we shall all enjoy going to see it.

Take flowers as an instance. The exhibit of flowers has not been up to the mark for several seasons. It has not been representative of the city. A great many people grow flowers and grow them well. Yet the exhibit is small. This year we suggest that those who have flowers get a little of the sporting instinct shown by the British and American airmen who were here and put in their exhibits for competition. If there is but one exhibit from a garden it is worth putting in. The prize is a secondary consideration.

We Like To Beat Each Other In Business.

We like to beat each other in business. We try to make our own particular business the best possible. We are anxious to serve the community in which we live and do it in the best possible manner. That is the spirit that builds up a community and that makes for success. So there should be a spirit of emulation at the exhibition. We must do the best we can and if we are beaten we can try again next year. It is community work that has made other places succeed. What about Prince Rupert?

Moving To Prairies For The Harvest.

People are moving toward the prairies for the harvest. It is an annual trek but this year it will not be quite as large as usual owing to the straw crop being rather light. In some districts the crop is reported heavy and it is very possible the yield will be higher than expected. At any rate the crop has been steadily improving during the past few weeks and it is not anything like as bad as was at first reported.

Lakelse Lodge

Lakelse Lake, via Terrace, B.C.

Now open for service under management of Mrs. M. Raven. Ideal place to spend your summer holidays. Reasonable rates. Good home cooking. Comfortable rooms. Fishing, Boating, Bathing in Lakelse Lake and Streams.

BATHS AT THE LODGE CONNECTED WITH THE HOT SPRINGS.

Terrace TAXI Motors

Operating Taxi and Launch Service between Terrace and Lodge landing, assuring guests of quick, comfortable trip.

Also operating taxi service to all parts of the valley.

For reservations and rates, apply to

LAKELSE LODGE, OR TERRACE MOTORS, TERRACE, B.C.

The Man in the Moon SAYS:-

A CRAZY person is one who is too clever for ordinary people to understand.

SINCE hair bobbing became so popular you would think hair mattresses would replace excelsior.

A CORRESPONDENT says there is no man in the moon and more than that he died some years ago at the time when Santa Claus was interred.

WHAT I like is the kind of friend who lies to me even when he knows that I know that he is lying in order to save my feelings.

FOR real unadulterated entertainment the radio has a long way to go to catch up with the party line.

SILENCE may be golden, but girls with golden hair are not by any means silent.

THOSE who start work Monday morning with that tired feeling after the strenuous exercise of the day of rest will feel comforted to know that the tired feeling is just a state of mind.

ONE of the punishments for being wicked is that the wicked people cannot enjoy the thrill of the colorful plays.

HOW in the world does an engine know when the man taking his Sunday outing is all dressed up.

HOW wonderful it would be if we were all clams and did not have to pay taxes. But then some man may come along and make us into chowder.

HUGE REVENUE FROM TIMBER

RAW MATERIAL OF FOREST INDUSTRIES HEAVILY BURDENED WITH TAXATION

Comparison With Other Groups Shows Disproportionate Nature of Levies

Revenue received directly from timber during the financial year ending March 31st, 1923, benefitted the British Columbia treasury to the extent of $3,247,000. That is to say, in one year the raw material of the forest industries alone contributed this enormous sum to the running expenses of the Province.

During the same period $2,526,000 income tax was paid by the citizens of British Columbia, of whom a considerable number are timberholders. It will be noticed that the income tax is only 77 per cent of the timber levy.

The question arises, what did the timberholder get for the three and a quarter million he paid to the treasury?

The Department of Mines, according to the Government financial report for 1923, received $150,000 and paid out $235,000. The Department of Public Works received $111,000 and paid out $2,744,000; the Department of Railways received $52,000 and paid out $129,000; the Department of Agriculture received $31,000 and paid out $437,000. The Department of Lands received $4,009,000, of which $3,247,000 was revenue from timber. Of this great sum less than $700,000 was paid back in forest protection and the maintenance of the forestry office.

The case of the British Columbia timberholder constitutes a unique example of overtaxation.

Two facts must be borne in mind. Timber is only harvested once in a lifetime and that there is no surer way to kill a big competitive industry than to overburden its raw material with taxation.

This series of articles communicated by the Timber Industries Council of British Columbia.

W. C. Sparkes, the Terrace merchant, returned on the Prince Rupert yesterday afternoon from a business trip to Vancouver. He was accompanied by his young son. They proceeded to the interior on the afternoon train.

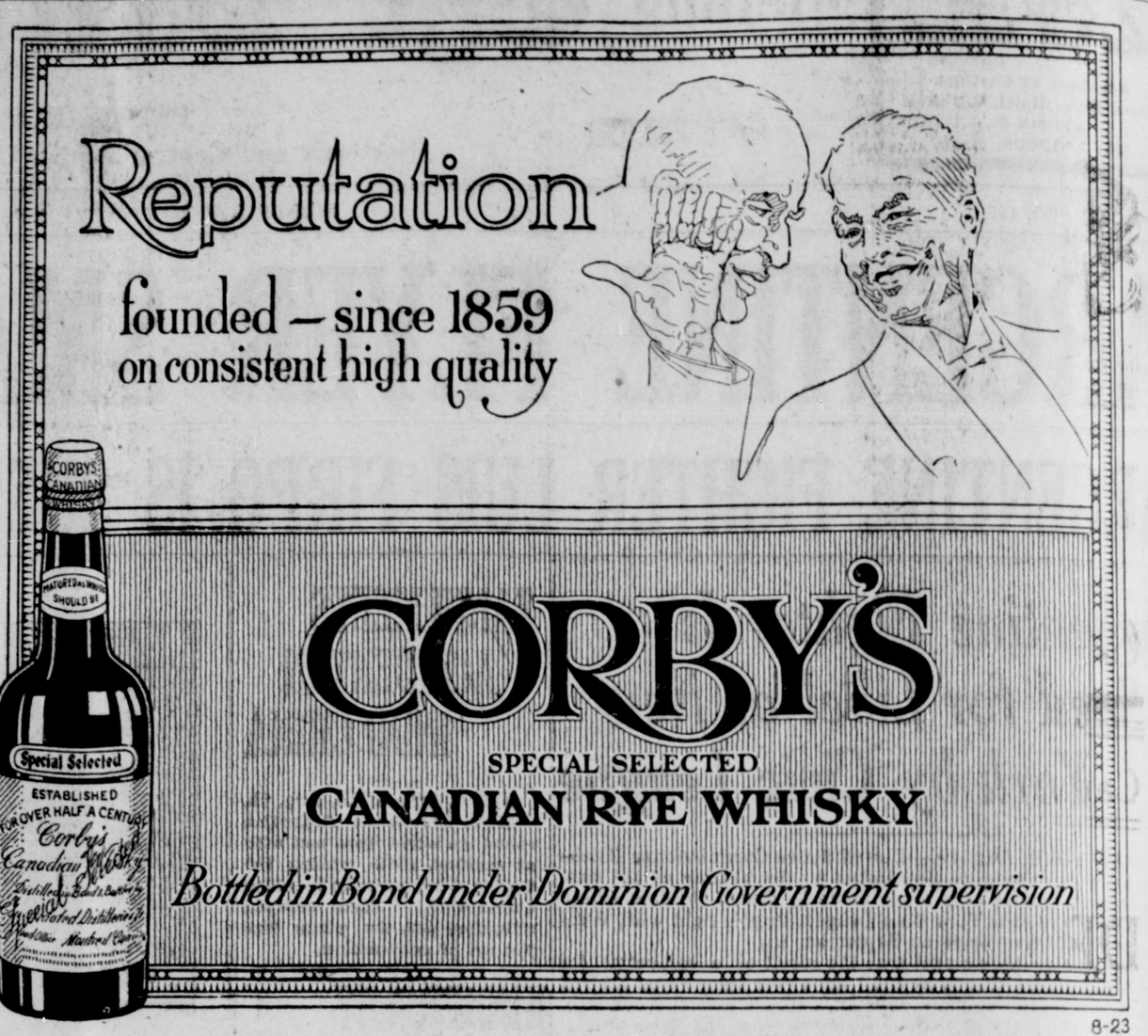

8-23

This advertisement is not published or displayed by the Liquor Control Board or by the Government of British Columbia.

Ten Years Ago in Prince Rupert

August 19, 1914.

The G.T.P. steamer Prince Albert, Capt. McKenzie, struck a rock last night during a fog in Brown's Passage and it is feared may be a total loss. The Prince John, which was loading at the Canadian Fish & Cold Storage Co. plant here, answered her S.O.S. and rushed to the scene.

A despatch from Ottawa says that the government is proposing to declare a moratorium.

King George has issued a message of cheer and best wishes to all army recruits in the Dominions.

NEW HAZELTON

George D. Parent, station agent is holidaying for a couple of weeks on his ranch and Mr. Appleyard is relieving him.

Mrs. Peter Smith is visiting at Terrace with Mrs. J. Richmond.

The Hazelton Horticultural Society will hold a flower show at Hazelton on Friday of this week and a large number of outside visitors are expected.

F. H. Williamson, deputy commissioner of National Parks, spent several days here last week looking over the possibilities of establishing a national park in the district.

The annual district financial meeting of the Methodist clergy took place at Hazelton last week. Attending were Rev. W. M. Lees, Smithers; Rev. J. H. Young, Terrace; Rev. Victor Sansum, Kispiox; Rev. A. C. Pound, Hazelton; William Grant and Mrs. Hodder.

A farewell is being held at the parsonage tonight by the Ladies Aid of the Union Church in honor of Mr. and Mrs. H. H. Little who are leaving for Prince Rupert.

PRINCE GEORGE

The officials of the Forest Branch in this district are having the greatest fight with forest fires in their experience. There are big fires in almost every section of the district and upwards of 250 men are engaged in fighting them. Rain is needed immediately if there is not to be a great loss of forest wealth.

Resentment of the citizens at the failure of the Provincial government to proceed with the construction of the road from Quesnel to Prince George is growing and a movement is now on foot to shame the department of public works into doing something about it.

The local police commission may be forced into taking some action with respect to the tenderloin district. Citizens have threatened to appeal to the attorney general if the laws are not enforced. Mayor Alward is away.

S. J. Watson has returned to Prince George after spending a vacation in Victoria and other coast cities.

Theodore Bashaw of Longworth and Miss Tillie Randall of White Rock were married recently, Rev. W. C. North officiating.

"Vic" Morgan, Dr. Badgero and Ed. Ruggles started out last week on a ten day trip through the Okanagan. They went by way of the Quesnel highway.

Local bootleggers have been visited recently by spotters and it is said that a number of prosecutions will be launched shortly.

TERRACE NOTES

Mrs. Hanson of Smithers and Mrs. Leveritt of Spokane are the guest of Mrs. George Little this week.

Miss McDougal, Miss Turnbull and Miss Archibald left for New Westminster last Thursday.

Mrs. Taylor and children are spending a holiday at Hill Farm.

Mr. and Mrs. Warrick of Anyox who have been staying at Hill Farm returned home Wednesday.

J. H. Thompson of Prince Rupert spent Sunday at his summer home here.

Mrs. W. Noonan of Telkwa arrived on Sunday to spend a few days with Mr. and Mrs. Bohler.

Mr. and Mrs. Harry Neilson went down to Rupert on Sunday for a few days.

The Ladies Auxiliary of the G.W.V.A. gave a farewell evening Wednesday in the spacious new room recently added to the home of Mr. and Mrs. E. T. Cole, in honor of Mrs. Bleecker.

Mr. and Mrs. Peterson and Mr. and Mrs. Laurenson from Vancouver were week end visitors to town.

Mr. Heeley of Vancouver was in town this week.

Mrs. Bunn of Prince Rupert is visiting Mrs. Glass.

Mrs. Little entertained at tea on Thursday in honor of her guest Mrs. Hanson and Mrs. Leveritt.

Mrs. Glass and Mrs. Brooks treated their girls to a picnic at Lakelse Lake on Friday.

Mrs. Marsh gave her class a picnic at Lakelse Lake on Friday. At one o'clock the truck gaily decorated with flags and loaded with children ranging from four to eight years old left town. The children had a wonderful day and returned tired out but happy. Mrs. Greig and Miss Greig assisted.

The Willing Workers returned on Saturday after a week spent in camp under the supervision of Mr. and Mrs. Parsons, assisted by Miss Esther Moore and Miss Elsie Kenney.

The Trail Rangers left on Monday for Lakelse where they will camp for a week.

YOU WANT THE FINEST CANNED SALMON

"Rupert Brand"

Selected Skeena Sockeye

For picnics, choose "Rupert Brand" Salmon. A few tins in the pantry are always handy. Stock a supply on your boat—that's a good idea.

SOLD EVERYWHERE.

Canadian Fish & Cold Storage Co., Ltd.

Prince Rupert, B.C.

CANADIAN NATIONAL RAILWAYS

STEAMSHIP SERVICE

S.S. Prince Rupert or Prince George

Will sail from **PRINCE RUPERT** for **VANCOUVER, VICTORIA, SEATTLE** and intermediate points each **Monday, Thursday and Saturday at 11.00 p.m.**

FOR ANYOX ..... Wednesday, 10.00 p.m.
FOR STEWART ..... Friday, 10.00 p.m.

QUEEN CHARLOTTE ISLANDS SERVICE.

S.S. PRINCE JOHN for **Masset, Port Clements** and **Buckley Bay,** every Monday, 8.00 p.m.
For Skidegate and all ports south every Wednesday at 8.00 p.m.

PASSENGER TRAIN, DAILY EXCEPT SUNDAY.

Leave Prince Rupert 5.00 p.m. for PRINCE GEORGE, EDMONTON, WINNIPEG, all points Eastern Canada, United States.

AGENCY ALL OCEAN STEAMSHIP LINES.

City Ticket Office, 528 Third Ave., Prince Rupert. Phone 260.

TENDERS WANTED.

SEALED TENDERS addressed to the undersigned and endorsed on the envelope, "Tenders for Combined Cow and Horse Stable for Fraser Lake Indian Residential School, B.C., will be received up to noon of the 28th day of August, 1924, for the erection of the above mentioned building.

Plans and specifications may be seen at the Post Offices at Prince Rupert and Prince George, at the Offices of the Indian Agent at Ft. Fraser, and the Principal of the Indian Residential School at Fraser Lake and at the Department of Indian Affairs, Ottawa.

Each tender must be accompanied by an accepted cheque on a chartered bank of Canada, for ten per cent of the amount of the tender, payable to the order of the undersigned. (War Bonds of the Dominion or Canadian National Railway Bonds will also be accepted as security, or Bonds and Cheque if required to make up an odd amount) which amount will be forfeited if the person or persons tendering decline to enter into a contract when called upon to do so, or fail to complete the work contracted for.

The lowest or any tender not necessarily accepted.

DUNCAN C. SCOTT,
Deputy Superintendent General of Indian Affairs.
Department of Indian Affairs,
Ottawa, August 6, 1924.