THE DAILY NEWS

PRINCE RUPERT - BRITISH COLUMBIA

Published Every Afternoon, except Sunday, the Prince Rupert Daily News, Limited, Third Avenue.
H. F. PULLEN, Managing Editor.

Advertising and Circulation Telephone - 98
Editor and Reporters Telephone - - - 86

Contract Rates on Application.

Member of Audit Bureau of Circulations.

DAILY EDITION Monday, December 1, 1924.

O Canada, our heritage, our love,
Thy worth we praize all other lands above.
From sea to sea, throughout thy length,
From pole to borderland.
At Britain's side, whate'er betide,
Unflinchingly we'll stand.
With heart we sing, "God Save the King,"
Guide thou the Empire wide, do we implore,
And prosper Canada from shore to shore.

O Canada, our home our native land,
True Patriot Love thou dost in us command.
We see thee rising fair dear land,
The true north strong and free,
And stand on guard, O Canada
We stand on guard for thee.
O Canada! O Canada!
O Canada, we stand on guard for thee
O Canada we stand on guard for thee.

LAND ACT.

Queen Charlotte Island Land District, District of Prince Rupert

Take Notice that I, Samuel Simpson, of Massett, B.C., occupation fisherman, intends to apply for permission to lease the following described lands: Commencing at a post planted near the southeast corner of Massett Island, and thence 5 chains to low water mark; thence following low water mark in a northwesterly direction a distance of 80 chains (1 mile); thence westerly 5 chains; thence southerly 80 chains (1 mile) to post of commencement and containing 15 acres (more or less).

SAMUEL SIMPSON, Applicant.
Peter Keay, Agent.

95th September, 1924

NOTICE OF CANCELLATION OF RESERVE

NOTICE IS HEREBY GIVEN, that the reserve covering Lots 6526 to 6529, inclusive, Range 5, Coast District, is cancelled.

GEO. R. NADEN,
Deputy Minister of Lands.
Department of Lands,
Victoria, B.C.,
November 19th, 1924.

WATER NOTICE

(Diversion and Use)

TAKE NOTICE that Andrew Sostad, Agent for Engineer Gold Mines Ltd., Inc., whose address is 848-120 Broadway, New York, N.Y., will apply for a licence to take and use 30 cubic feet per second of water out the Wann River, which flows Westerly and drains into Taku Arm about two and a half miles south of Engineer Mine. The water will be diverted from the stream at a point about one mile upstream from Taku Arm, and will be used for power purpose upon the "Engineer Mine," described as Eleven Crown-granted Mineral Claims, surveyed as Lots Nos. 19, 20, 106, 207, 209, 918, 967; 968; 970; 972, and 1264 Group 1, Cassiar District. This notice was posted on the ground on the 25th day of June, 1924. A copy of this notice and an application pursuant thereto and to the "Water Act, 1914," will be filed in the office of the Water Recorder at Atlin, B.C. Objections to the application may be filed with the said Water Recorder or with the Comptroller of Water Rights, Parliament Buildings, Victoria, B.C., within thirty days after the first appearance of this notice in a local newspaper. The date of the first publication of this notice is October 20th, 1924.

ENGINEER GOLD MINES, LIMITED, INC.,
Applicant.
By Andrew Sostad, Agent

TENDERS WANTED

Sealed Tenders addressed to th undersigned and endorsed for the "Construction and Equipment of one (1) Forty foot Motor Launch" will be received up to Noon, November 29th, 1924.

Plans, specifications and form of tender may be obtained at the offices of the Chief Forester, Victoria, the District Forester, Court House, Vancouver, and the District Forester, Prince Rupert, on deposit of $10.00 which will be refunded, on the return of plans and specifications.

The lowest or any tender not necessarily accepted.

G. R. NADEN,
272 Deputy Minister of Lands.

THE CHRISTMAS BOATS TO ENGLAND

"Andania" from Halifax, Dec. 8, followed by

The Wonderful Cunarder

CARMANIA

(20,000 Tons) Due to Sail from

Halifax To Liverpool

Calling at Queenstown

DECEMBER 14

Due Liverpool about Dec. 21st

Make your Reservations early through Local Agent or

CUNARD STEAMSHIP CO. LIMITED.

622 Hastings St. West, Vancouver

SMITHERS

The Anglican Church Bazaar has been postponed to Wednesday, December 3, this has been done as a mark of respect to the late Mrs. Hankinson.

Word was received in town on Thursday morning that Mrs. Warner, sr., had died the day previous. L. B. Warner, who left for his old home on having received the news of her illness, would not have arrived there until the following day. Two other sons are in this district, Clifford at Smithers and Kenneth at Francois Lake.

Mrs. DeVoin, sr. met with an unfortunate accident on Thursday when she fell and broke two of the bones in her ankle.

Philip Hoskins who recently underwent an operation at the local hospital, is now well on the way to recovery and returned to the home of his parents on Saturday.

The Gazely home on Main St. was the scene of a joyous party on Saturday evening, the event being the celebration of the eleventh birthday of their daughter Alice. A number of Alice's girl friends were the guests and the young folks had a very merry time playing games.

MONTREAL OPENS NEW ARTIFICIAL ICE RINK BY DEFEATING TORONTO

MONTREAL, Dec. 1.—Montreal Canadiens easily defeated Toronto St. Patricks seven goals to one in the game which marked the opening of Montreal's million dollar artificial ice rink. The galleries were packed to their capacity with 9,000 enthusiasts.

The Man in the Moon SAYS:-

THERE must be something good about Liberalism else why should the Tories borrow the name.

RABBIT fur becomes sealskin and the flesh becomes chicken pie. What other creature is as useful as the bunny?

DAYS are getting short and cash will soon be shorter.

IF all the money spent in circulars to the press on the church union or anti-union cause were used in some really good cause, the world would be better instead of being made unpleasant with recriminations of those who should know better.

IF everybody knew everything, how miserable this world would be.

THE art of being an artist is in living on the income earned.

IT'S a good thing to start well but the secret of success is to keep up the running and get first past the winning post.

ROUGE is not real skin but its the next thing to it.

IF you are trying to make a match, beware of the old flame.

A MODERN woman is known by the husband she keeps.

THE most popular form of loafing in Prince Rupert is tha of pretending to play bridge.

ACCORDING to Eastern newspapers, there is another American invasion down there. Crows are being driven north of the border and are coming into the country in despite all efforts of the immigration officials to keep them out.

MRS. HANKINSON WAS BURIED YESTERDAY

Wife of Smithers Doctor Laid to Rest at Interior Town

The funeral took place at Smithers yesterday afternoon of Mrs. Lucretia Sangster Hankinson, wife of Dr. C. H. Hankinson of that place who died at the hospital after a long illness.

The deceased lady had always taken an active part in the welfare of the community being a great worker in connection with the Union Church Ladies' Aid and of the Hospital Auxiliary. She was also a member of the Rebekahs Lodge. The last time she took part in public affairs was when she gave her assistance in connection with the Church Christmas Tree and concert at the end of last year. It was soon after that she was forced to give up her community and social activities and was confined to her home practically an invalid up to the time of her death, which was caused by valvular disease of the heart.

The late Mrs. Hankinson was born in Guysbore, N.S., on September 15, 1895, and came west to Alberta to accept a position as school teacher. It was while teaching that she met Dr. Hankinson who was then attending college in Edmonton, and to whom she was married on September 11, 1918.

In addition to Dr. Hankinson, three little sons, a father and two sisters are left to mourn her loss. Charles Hadley, the eldest boy is four years old, Hazen Wood, 2½ years and Elmore Llewellyn one year and three months. The father, D. C. Sangster, is a contractor in Smithers. One sister, Miss Jean Sangster is a school teacher at Vulcan, Alta., and Isabel, the other sister is the wife of Roy Elsey, a principal at Vancouver.

RHODES SCHOLAR WAS KNOWN TO MANY HERE

Jack Knapton, who has been selected this year as British Columbia's Rhodes scholar and who will now spend three years studying at Oxford university, spent the summer of 1923 at Sunnyside cannery and visited the city on two or three occasions when he was the guest of H. F. Pullen and when he met a number of Prince Rupert people. He is a young man who will do credit to the province.

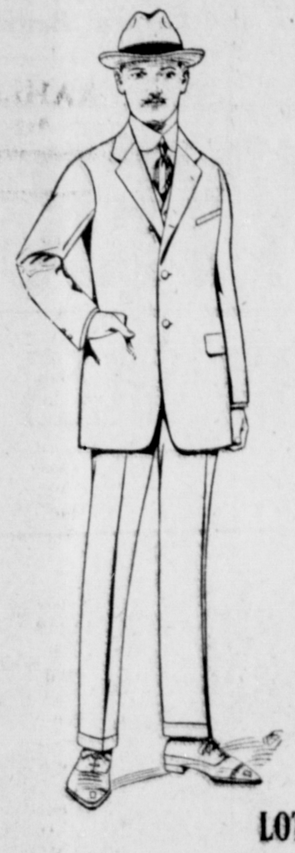

STOCK REDUCING SUIT SALE

WE FIND OUR STORE IS OVERSTOCKED IN MEN'S AND YOUNG MEN'S SUITS AND WE ARE OBLIGED TO UNLOAD WE ARE INCLUDING IN THIS SALE ALL OF OUR

20TH CENTURY SUITS

A LINE WE ARE DISCONTINUING. VALUES FROM $42.00 $60.00. TO CLEAR AT $26.45

ALL SUITS IN THIS SALE CARRY OUR USUAL GUARANTEE. THEY ARE NOT OLD STOCK OR GOODS PURCHASED FOR SALE PURPOSES

LOT 1

Men's and Young Men's Foxes' Blue Serge. All wool, fast color. Reg. $18.00 to $21.00 values. Sizes 36-44. TO CLEAR $11.45

LOT 2

Student's First Longs and Young Men's All Fancy Tweeds—Just the suit for a growing boy. Sizes 34-39. Good values at $20.00 to $25.00. TO CLEAR $11.45

LOT 3

Men's and Young Men's Tweeds, Worsteds and Serge Suits—Splendidly tailored by FASHION CRAFT MANUFACTURERS—New Models. Fit and style in keeping with the high standard of FASHION CRAFT tailoring. Reg. values $25.00 to $35.00 TO CLEAR $17.45

LOT 4

HIGH GRADE SUITS FOR MEN AND YOUNG MEN

Regular $37.50 to $50.00

SPECIALLY PRICED TO SELL AT $26.45

These High Grade Suits are cut in such a fashion that our friends will immediately appreciate their values. These Suits are tailored from excellent Serge and Worsted Cloth, in single and double pin stripe effect, and other popular patterns. Styled in one button, single and double breasted Young Men's

Also the regular 3-button conservative model for men in shorts, stouts and regular sizes, 36-46.

ALL SUITS MARKED IN PLAIN FIGURES

6TH STREET BRYANT & GREER LTD. PHONE 297

Ten Years Ago in Prince Rupert

December 1, 1914.

Yesterday, St. Andrew's Day, was the tenth anniversary of the consecration of Dr. F. H. Du Vernet as Bishop of Caledonia. Last evening a few of those who welcomed the Bishop to this coast ten years ago gathered at his residence to commemorate the event.

There was a brilliant gathering at the St. Andrew's Society's annual ball in St. Andrew's Hall last night. President S. D. Macdonald was master of ceremonies. Music was furnished by Miss Elsie Nauman's orchestra and Piper James Sturgeon played for the Highland Schottische and the square dances.

The city council is anxious to hasten the completion of the hydro-electric plant at Shawatlans Lake but delay is being caused by the delayed arrival of the governor. Last night the council decided to send a wire to J. D. Ross, the Seattle expert, asking his opinion on the use of a hand operating device pending the arrival of the governor.

BIRTH

SKIDEGATE, Dec. 1—A daughter was born to Mr. and Mrs. C. M. McIntyre of Skidegate on November 27.

Advertise in the Daily News.

SKIDEGATE INLET

Miss Belle Gillatt of Sandspit, Skidegate Inlet, who went to Vancouver recently, is the first lady in Canada to pass her examinations for the Dominion Government radio service.

A carnival surprise party was given Mr. and Mrs. A. Jones at their home Friday evening. There were a number of fine costumes worn by the young people who took part. In the course of the evening Mr. and Mrs. Jones were presented with three splendid vases by the young people.

Capt. J. Hann arrived back from Tian Point on the West Coast of Graham Island where he had taken a party on his launch to look at the oil showings there. The visitors are well pleased with the prospect there.

J. P. Doyer & Co. have secured the contract to build the new school at Skidegate, their tender being the lowest. G. D. Turner secured the contract to haul the lumber from the wharf to the school, a distance of two miles.

W. Howard, inspector of Government radio service, came in on the last boat to inspect the station at Dead Tree. He is an old timer having been stationed here thirteen years ago.

R. Scharfe of Skidegate is having a new store built. The contract has been let to A. Christenson of Queen Charlotte and the work is well under way.

Miss I. Richardson, teacher of Dead Tree Point school visited Mrs. Stevens here at the week end.

It rained here all last week and one of the natives claim the fool white man is responsible because all last summer he was singing "It Ain't Going to rain no more."

Peter Rejte, local hand-logger, left on Saturday's train for New York where on December 9, he will board the Norwegian-American line steamer Stavangerfjord and proceed to his old home in Norway on a holiday visit. Erling Locke of Anyox left on Friday morning's boat for the south and will also proceed to New York to board the Stavangerfjord enroute to Norway.

NOTICE.

TAKE NOTICE that within thirty days from date I intend to apply to the Minister of Lands for authority to construct a road, not to exceed forty (40) feet in width, from the Engineer Mine to Wann River, over and across the undermentioned Mineral Claims, viz.: the "Jersey Lily," "Columbine" Fractional, "Gold Krown," "Tom Boy," "Jack-a-tar," "King George" and "Brownie No. 4." All situate, lying and being on the East side of Taku Arm in the Atlin Lake Mining Division, Cassiar District, Province of British Columbia. Also to construct such power line or lines as may be requisite and necessary for the transmission of power from the Company's plant situate on Wann River to the ground operated or controlled by the Engineer Gold Mines Ltd., Inc.

Dated at Engineer Mine, Atlin, B.C., this 22nd day of October, 1924.

ANDREW SOSTAD,
Agent for Engineer Gold Mines, Ltd., Inc.

Canadian National Railways

Prince Rupert DRYDOCK AND SHIPYARD

Operating G. T. P. 20,000 Ton Floating Dry Dock
Engineers, Machinists, Boilermakers, Blacksmiths, Pattern makers, Founders, Woodworkers, Etc.

ELECTRIC AND ACETYLENE WELDING.

Our plant is equipped to handle all kinds of **MARINE AND COMMERCIAL WORK.**

PHONES 43 and 389