25 TAXI and Ambulance Service
Anywhere at Anytime.
Stand Royal Hotel, 3rd Ave. and 6th St.
MATT VIDECK, Prop.

The Daily News

PRINCE RUPERT
Northern and Central British Columbia's Newspaper

The Latest in Restaurants.
BOSTON GRILL
Third Avenue.
Best of Food—Good Service.
Private Boxes for Party Use.
"Take Her to The Boston."

Legislative Library, Parliament Buildings, Mar 31 1924

VOL. XIV., NO. 146. PRINCE RUPERT, B.C., SATURDAY, JUNE 21, 1924. Yesterday's Circulation, 1866 Street Sales, 493 PRICE FIVE CENTS.

HON. JOHN OLIVER

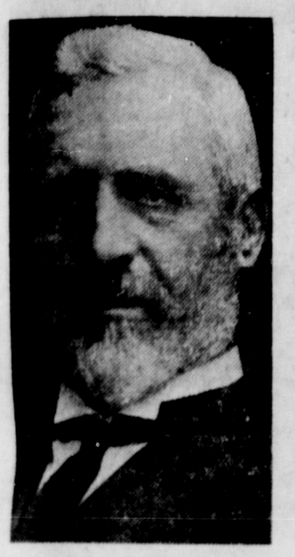

The Premier was defeated in Victoria Yesterday

MAJOR DICK BURDE

Independent member for Alberni was elected yesterday

HON. W. H. SUTHERLAND

Minister of Public Works was elected for Revelstoke Yesterday

HON. W. J. BOWSER

Leader of the Conservatives was beaten yesterday in Vancouver

R. H. POOLEY

Prominent Conservative was elected yesterday in Esquimalt

S. M. NEWTON

Defeated Conservative Candidate in elections here yesterday

HON. A. M. MANSON

Attorney general was elected yesterday in constituency of Omineca

Liberals Have Largest Group in Legislature

Twenty Elected out of 48 Seats and Four yet in Doubt: Two Independent Liberals.

VANCOUVER, June 21.—The standing of the parties at eleven o'clock this morning showed Liberals 20, Conservatives 16, Labor 3, Provincials 3, Independent Liberals 2, in doubt 4. The most surprising feature of the whole election was the complete victory of the Conservative party in the southern part of Vancouver Island. Even Premier Oliver went down to defeat in the landslide there. The Conservative leader was also washed out at Vancouver where four Liberals and two Provincials, including General McRae, were elected.

None of the candidates are yet definitely elected as they are subject to the absentee vote and in a number of cases to small outlying districts the returns of which have not yet come in. Following are the complete returns to date:

Liberals — Chilliwack, Columbia, Delta, Kamloops, Kaslo-Slocan, Lillooet, Nanaimo, Nelson, New Westminster, North Okanagan, Omineca, Prince Rupert, Revelstoke, Skeena, Vancouver (4), Yale and Comox.

Conservatives — Cowichan-Newcastle, Cranbrook, Creston, Dewdney, Esquimalt, Grand Forks-Greenwod, Islands, Rossland-Trail, Saanich, Salmon Arm, South Okanagan, Similkameen, Victoria (4).

Provincials—Point Grey-Richmond, Vancouver (2).

Labor—Burnaby, Fernie and South Vancouver.

Independent Liberals— Alberni and North Vancouver.

Doubtful — Atlin, Cariboo, Prince George and Mackenzie.

The various seats in the province went as follows:

ALBERNI—Major Dick Burde, Independent Liberal, reelected with small majority over Ald. C. A. McNaughton, Provincial.

ATLIN — Bert Kergin, Liberal, believed elected with a majority of about 50 over Bob Armour, Provincial. Ed. Conway, Conservative not far behind.

BURNABY—Frank Browne, Labor, elected with majority of 200 over H. M. Fraser, Liberal.

CARIBOO — J. Stoddard, Provincial, leading by 11 over J. A. Fraser, Conservative, with several polls to hear from yet. Result uncertain.

CHILLIWACK — Hon. E. D. Barrow, minister of agriculture, re-elected with majority of 72. Barrow, 1305; J. A. McLeod, Provincial, 4233; J. J. McPhee, Conservative, 1025.

COLUMBIA — J. A. Buckham, sitting member, re-elected with majority of about 60 over A. M. Chisholm, Conservative.

COMOX—P. P. Harrison, Independent Liberal, elected with plurality over W. Duncan, Conservative, and G. Every-Clayton, Provincial.

COWICHAN-NEWCASTLE— C. F. Davie, Conservative, elected, with vote of 1174; Kenneth Duncan, Provincial, 803; Sam Guthrie, Labor, 1036; Wymnnd Walkem, Liberal, 665.

CRANBROOK—N. A. Wallinger, Conservative, elected with majority of 277 over John Taylor, Liberal. Three small polls to hear from.

CRESTON—Col. F. Lister, Conservative, elected with majority of nearly 250 over John Norcross, Liberal.

DELTA—A. D. Paterson, Liberal, re-elected with 350 majority over Col. A. E. McLelan, Conservative.

DEWDNEY—J. A. Catherwood, Conservative, elected with majority of about 80 over Maxwell Smith, Liberal.

ESQUIMALT —R. H. Pooley, Conservative, re-elected, 1256; F. R. Carlow, Liberal, 750; Capt. R. P. Matheson, Provincial, 486; Reeve Alex. Lockley, Independent Conservative, 325.

FERNIE—Thomas Uphill, Labor, re-elected with majority of about 200 over Dr. Saul Bonnell, Conservative.

FORT GEORGE—F. P. Burden, Conservative, leading with a

(continued on page four)

EXPEDITION MET DISASTER

Two Members of Mountain Climbers Lost Lives Near Top

LONDON, June 21.—Sir Francis Younghusband, president of the Royal Geographical Society announced that the expedition attempting to scale Mount Everest met with disaster when almost at the top. Two members, George Lee Mallory and A. C. Irvine lost their lives. Details of the disaster are lacking. The expedition is sure to be abandoned for this year.

FLYERS AT RANGOON

RANGOON, June 21.— Three American Flyers arrived today from Bangkok.

Mrs. W. T. Kergin and daughter, Miss Margaret Kergin, are expected home from Toronto two weeks from today.

Capt. P. Rorvik returned by the Prince George yesterday afternoon from a business trip south.

PRINCE RUPERT VOTES FOR BEER

Prince Rupert voted 619 for beer by the glass and 557 against at the plebiscite yesterday. Indications are that the measure has been turned down as both Vancouver and Victoria voted heavily against it.

MANSON GOES TO VICTORIA

Attorney General Elected in Omineca by Good Lead Over Others

Attorney General A. M. Manson was elected yesterday over his two opponents Cocker and Shelford. That is evident from the returns already in. Mr. Manson got strong support at Burns Lake, Endako, North Francois, Rose Lake, Southbank and South Bulkley. The detail received up to the time of going to press follows:

Liberal—Manson.
Conservative—Cocker.
Provincial—Shelford.

	Lib.	Con.	Pro.
Burns Lake	85	11	45
Endako	34	13	1
North Francois	40	1	31
Fort St. James	13	13	3
Fort Fraser	30	2	58
Grassy Plains	12	3	10
Houston	16	1	25
Mapes	10	16	32
Ootsa Lake	20	0	11
Palling	21	5	1
Quick	14	1	42
Rose Lake	12	4	0
South Bulkley	17	12	6
Southbank	24	5	14
Topley	5	6	2
Vanderhoof	81	87	42
Wistaria	12	2	37

KERGIN LEADS ATLIN RIDING

Election There Seems Assured But Several Places to Hear From

H. F. Kergin, Liberal, seems likely to be elected in Atlin riding but nothing is sure. He has a considerable lead which may be increased or decreased as the other returns come in. Conway, Conservative, comes second, and Armour, Provincial, third.

The detail so far as obtainable follows:

Liberal—Kergin.
Conservative—Conway.
Provincial—Armour.

	Lib.	Con.	Pro.
Alice Arm	61	53	5
Anyox	113	122	93
Anyox Mine	17	45	22
Maple Bay	0	2	0
Premier	12	13	35
Stewart	117	42	107
Telegraph Creek	14	5	9
Aiyansh	5	7	6

HON. T. D. PATTULLO

Minister of Lands re-elected here by substantial majority

LOCKOUT OF OPERATIVES IN BUILDING

Date Fixed is July 5 Unless Settlement is Arranged in Meantime

LONDON, June 21. — A national lockout of 700,000 building operatives involving stoppage of most building work throughout the country has been fixed for July 5 following an eleventh hour hitch in a long continued endeavor to establish peace in this industry.

FISH ARRIVALS

At the fish exchange this morning about 170,000 pounds of halibut was marketed and little change of price was indicated. Following are the details:

American

Spray 12,000 to Booth Fisheries af 14 and 6.

E. Neilson 11,000 to Booth Fisheries at 13.90 and 6.

Defense 18,000 to Cold Storage at 13.80 and 6.

Portlock 35,000 to Royal Fish Co. at 13.40 and 6.

Canadian

Kaien 20,000 to Cold Storage at 12.70 and 6.

Cape Spencer 13,000 to Royal Fish Co. at 12.60 and 6.

Tramp 11,000, Kouyosu 6,000 to Cold Storage at 12.80 and 6.

Thelma 8,000 to Cold Storage at 12.60 and 6.

Kingcombe 1,500 to Cold Storage at 12.70 and 6.

D.S.T., H. & R. 8,000, W. & S. 5,000 to Atlin Fisheries at 12.80 and 6.

Rennell 6,500 to Atlin Fisheries at 12.70 and 6.

Annie May 6,400 to Booth Fisheries at 12.70 and 6.

TO THE ELECTORS OF PRINCE RUPERT ELECTORAL DISTRICT

Ladies and Gentlemen.

Yesterday you did me the honor to re-elect me to represent you for the third time in the Provincial Legislature.

I am deeply conscious of the honor done me and shall serve you to the utmost of my ability at all times.

Very faithfully yours,
T. D. PATTULLO.

WRINCH CHOSEN SKEENA RIDING

Liberal Will Undoubtedly be Elected by Large Plurality Over Opponents

In the Skeena electoral disfdict Dr. Wrinch is undoubtedly elected as he has a large lead over the other candidates. The latest figures from his constituency show his vote as 560, Dockrill 432, and Sargent 189. Telkwa went strong for Dockrill and Hazelton and Smithers for the winner, while Terrace was impartial. The detail of the vote as far as known follows:

Liberal—Wrinch.
Conservative—Sargent.
Provincial—Dockrill.

	Lib.	Con.	Pro.
Cedarvale	15	2	8
Copper City	7	3	6
Glentanna	11	3	7
Hanall	10	0	0
Hazelton	70	41	2
Kitwanga	12	2	4
Lorne Creek	5	1	9
Moricetown	5	3	1
New Hazelton	51	5	7
Pacific	7	0	5
Port Essington	23	17	6
Remo	2	1	7
Skeena Crossing	11	3	1
Smithers	182	48	149
South Hazelton	3	2	9
Telkwa	17	17	94
Terrace	106	40	193
Usk	23	1	14

NO NEW PROPOSAL TO POSTAL WORKERS

OTTAWA, June 21.—The Government has no new proposition to make to the postal workers Premier King announced. Those not reporting for work will be dismissed.

AIRPLANE COLLIDED WITH CARGO BOAT

RANGOON, June 21.—A cargo boat collided with one of the wings of the U.S. Planes and damaged it. It is hoped it will be repaired so that the aviators will leave for Calcutta Monday.

Advertise in the Daily News.

Hon. T. D. Pattullo was Re-elected Yesterday by Handsome Majority

With a majority of 218 over his runner-up, Mayor S. M. Newton, and a clear plurality of 185 over both his opponents, Hon. T. D. Pattullo, minister of lands, was returned at the provincial election yesterday to repesent Prince Rupert district for the third time in the legislative assembly. These figures do not, of course, include the absentee vote for the district and such small polls that may have yet to be heard from. In any event, the result is secure and it is assured that Mr. Pattullo has been given a substantial majority. The fact that he has a plurality over both candidates whereas such was not the case in the last provincial election indicates conclusively that, despite the hard campaigning of the opposition, he still retains the confidence of the majority of the electors in Prince Rupert district.

As had been anticipated, the fight centered betwen Mr. Pattullo and Mayor Newton, the vote polled for T. Ross Mackay, the Provincial party candidate, being negligible.

Returns for the various polling divisions in the district as received up to this afternoon are as follows:

Liberal—Pattullo.
Conservative—Newton.
Provincial—Mackay.

	Lib.	Con.	Pro.
Prince Rupert	701	488	20
Georgetown	1	0	0
Haysport	6	1	0
Inverness	10	9	4
Lawn Hill	2	0	3
Massett	12	13	2
Port Clements	31	20	1
Port Simpson	9	13	1
Q. C. City	5	16	0
Skidegate	7	2	0
Tl-ll	2	5	1
Tow Hill	1	2	1
Woden River	1	1	0

Addressed Gathering

After his election had been assured, Hon. T. D. Pattullo addressed the audience awaiting the returns in the Empress Theatre last night and expressed his appreciation of the honor which had been conferred upon him.

Mr. Pattullo said:

"I am deeply sensible of the honor you have conferred upon me by electing me to represent you for the third term in the legislature. I realize, however, that the tribute is not a personal ope but that you are desirous of having a government in office which will work for the upbuilding of British Columbia and this portion of the province particularly.

Thanked Everybody

"I wish to thank my supporters who bore the brunt of the campaign and worked so earnestly and hard. Without their assistance I could not have been elected. I wish also to thank the Daily News for the support it gave me and fairness of the treatment it accorded my opponents. The ladies also took a prominent part in the vote of this constituency. If they had

(continued on page four)

BUILD PULP MILL IN B.C.

Cornelius Vanderbilt Says he Has no Intention of Entering Canadian Newspaper Field

(Special to Daily News)

VANCOUVER, June 20—Cornelius Vanderbilt Jr., millionaire newspaper owner of Los Angeles, addressing the Gyro Club said he and his associates were making arrangements for the construction of a pulp mill in British Columbia.

The pushing young journalist said he had no intention entering the Canadian newspaper field although he had been offered a Vancouver publication.

ROYAL WELCOME NAVY SQUADRON

British Ships Arrive at Victoria Headed by H.M.S. Hood

VICTORIA, June 21—The special squadron in command of vice-admiral Sir Frederick Field, headed by the greatest of modern battle cruisers H. M. S. Hood, passed up the straits of Juan de Fuca this morning and dropped anchor off here. They received a royal welcome.

STEER ROPING HAS BEEN WITHDRAWN AT EMPIRE EXHIBITION

LONDON, June 21. — The empire exhibition authorities have announced that the steer roping contests will be withdrawn, following an appeal from Home Secretary Henderson to discontinue this portion of Tex Austin's Rodeo. Three steers had been killed and a dozen cowboys injured.

F. Ashbridge, first aid man at the local dry dock, left for Buckley Bay yesterday in a response to a wire requesting him to bring back two men, who had been injured, to the city.