NABOB TEA

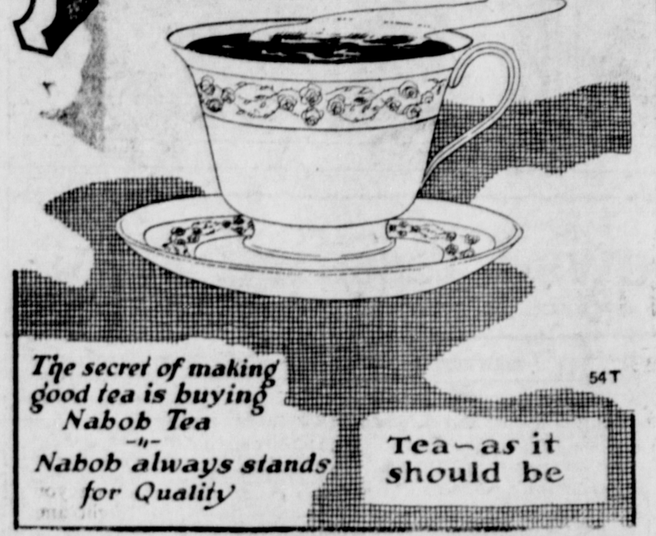

The secret of making good tea is buying Nabob Tea
—||—
Nabob always stands for Quality

Tea—as it should be

54T

Careful Finishing that Protects Your Negatives

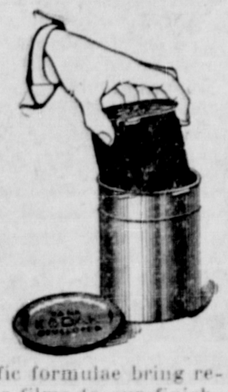

We feel a real responsibility for film left with us for development. Negatives cannot be replaced, and there are often several exposures in each roll that are invaluable to the owner. Careful methods and scientific formulae bring results that justify your entrusting your films to our finishing department.

Of course we are equipped for enlarging—let us show you some samples of our work.

Complete Line of Kodaks.
Kodak Film in all sizes.

McRae Bros. Ltd

SMOKED FISH
AT ITS BEST

There are just Two Rules to Follow to Enjoy the BEST Smoked Fish, AT ITS BEST.

These Rules are—

1—**Buy "Rupert Brand."** Rupert Brand is always delivered to the stores in clean new boxes clearly stamped "Rupert Brand."

2—Wrap in cooking paper, cook in moderate over for 20 to 30 minutes, remove paper and serve at once.

Four Kinds — Breakfast Kippers, Bloaters, Smoked Black Cod and Kippered Salmon.

At all Fish and Meat Markets, and Grocers.

Canadian Fish & Cold Storage Co., Ltd.
PRINCE RUPERT

COAST STEAMSHIPS

Canadian National Railways

Winter Service
S.S. PRINCE GEORGE
Sails from Prince Rupert

For VANCOUVER, VICTORIA, SEATTLE, Intermediate Points ..... Friday, 10.00 a.m.
For STEWART and ANYOX ..... Wednesday, 11.00 p.m.
S.S. PRINCE JOHN.
For VANCOUVER via QUEEN CHARLOTTE ISLANDS, March 29, April 12 and 26

PASSENGER TRAIN, DAILY EXCEPT SUNDAY.
Leave Prince Rupert 6.45 p.m. for PRINCE GEORGE, EDMONTON, WINNIPEG, all points Eastern Canada, United States.
AGENCY ALL OCEAN STEAMSHIP LINES.
City Ticket Office, 528 Third Ave., Prince Rupert. Phone 260.

UNION STEAMSHIP COMPANY OF B.C., LTD.
Sailings From Prince Rupert.
For VANCOUVER, VICTORIA, Ocean Falls, and Swanson Bay, Tuesday, 5 P.M.
For VANCOUVER, VICTORIA, Alert Bay, and Swanson Bay, Saturday Noon.
For ANYOX, ALICE ARM, STEWART, Wales Island. Sunday 8 P.M.
For PORT SIMPSON and Naas River Canneries, Friday A.M.
623 2nd Avenue. J. Barnsley, Agent. Prince Rupert, B.C

AT 80 YEARS OF AGE WAS TROUBLED WITH
SHORTNESS OF BREATH PALPITATION OF THE HEART AND FAINTING SPELLS

Mrs. M. O'Connor, Whitestone, Ont., writes:—I have been troubled, most of my life, with shortness of breath, palpitation of the heart and fainting spells. I was advised by a friend to try Milburn's Heart and Nerve Pills, which I did, and at once found relief, and I have never had a really bad spell since.

I am 80 years of age and always keep them in the house, and when I feel any symptoms of my old trouble coming on all I have to do is to take a few doses. With the help of your Pills I expect to see many years yet. I always recommend them to any one who is suffering from heart trouble."

Milburn's Heart and Nerve Pills are 50c a box at all dealers, or mailed direct on receipt of price, by The T. Milburn Co., Limited, Toronto, Ont.

ABE GOLDSTEIN IS BANTAM CHAMPION

Gained Verdict of Judges After Whipping Joe Lynch at New York

NEW YORK, March 22.—Abe Goldstein won the world's bantamweight championship from Joe Lynch in a one-sided fifteen-round battle here. Goldstein gained the judge's verdict after decisively whipping his rival.

NORWEGIAN SCHOONER MAY POSSIBLY BE LOST

VANCOUVER, March 22.—Apprehension is being felt in Honolulu for the Norwegian schooner which is three weeks overdue.

The schooner left a Vancouver Island port on February 2, with a cargo of lumber and should have made the run at the average of 21 days.

Church Notices

Presbyterian Church

Morning worship at 11 o'clock. Subject: "Being led by God." Sunday School at 12.30. Evening service at 7.30. Subject: "Some Observations on Earnestness." Preacher, Rev. H. B. Grant, D.D.

Lutheran Church

St. Paul's Lutheran Church, Rev. P. E. Baisler, B.D., pastor. Metropole Hall. Sunday School at 2.30. Evening service tomorrow at 7.30 conducted by Rev. W. W. Wright. All welcome.

ANNOUNCEMENTS

Salvation Army Concert and Sunday School Prize Giving, Citadel, March 24, 8 p.m. A good program is assured. Staff Captain Carruthers of Wrangel in the chair. 70

L.O.B.A. Sale of Work, Metropole Hall, April 3.

Methodist Easter Sale. Tea, sewing, home cooking. Red Cross Hut, April 5.

Royal Purple Easter Bazaar and Sale of Home Cooking, April 8.

Hill 60 Chapter, I.O.D.E. Amateur Theatricals, April 14.

Salvation Army Ladies' Home League Sale, Wednesday, April 16.

Presbyterian C.G.I.T. Concert, April 16, Empress Theatre. tf

Queen Mary Chapter I.O.D.E. Daffodil Ball, Easter Monday. tf

Concert for Anglican Church at Empress Theatre, April 28, by Symphony Orchestra. Tickets 50c.

Catholic Church Spring Sale and Social evening, Metropole Hall, April 29.

Elks' Minstrel Troupe. First show May 1.

Ridley Home Bazaar, May 1.

Local and Personal

B.C. Undertakers. Phone 41.

Mayners, Undertakers. Phone 351. tf

We buy, sell and exchange furniture and all useful articles. Prince Rupert Exchange. Phone 652. tf

Leslie V. Lane, formerly of this city, arrived last night from Smithers and is registered at the Central Hotel.

Union steamer Venture, Capt. A. Johnstone, southbound from Naas River port to Vancouver, was in port from 9 to 10 o'clock this morning.

The Ladies' Aid of the Lutheran Church Tea and Home Cooking Sale, Thursday, March 27, at the home of Mrs. Thor Johnson, 1053 First Avenue.

George Wild is answering to a charge of drunkenness in the police court before Magistrate McClymont this afternoon. He was arrested at 4 o'clock this morning on Comox Avenue by Sergeant McGlinchy.

The Canadian halibut schooner Cape Swain is in port today unloading fish. Formerly an American boat she was known as the Eagle and was owned by the late Capt. George Selig. She is now owned and skippered by "Red" Pierce.

Electing for summary trial before Magistrate McClymont, Harvey D. Copp pleaded guilty yesterday afternoon to a charge of passing a worthless check and was remanded until next Friday for sentence. He was ordered to make restitution in the meantime.

The prince Rupert Ratepayers' Association, at its monthly meeting last night, received from E. C. Gibbons a check for $2.40 being the bank balance of a former association of a similar nature in the city. The remittance is to be acknowledged with appreciation.

C.P.R. steamer Princess Beatrice, Capt. Thomas Cliffe, arrived from Vancouver and way ports at 9 o'clock this morning and returned south at 11 o'clock. Among the passengers arriving here on the vessel were W. J. Chinnick, R. A. Creech, Norman Greer, Walter E. Trump and C. H. Gyles of Vancouver and W. W. Laing of Victoria.

At the meeting of the Prince Rupert Ratepayers' Association last night, W. J. Kirkpatrick referred to piles of rubbish lying on side streets of Second Avenue. The tourist season now being at hand, he thought old barrels, bottles and bags should be cleaned up. Mayor Newton said the complaint would receive immediate attention.

A. A. MacDonald, deputy fire marshal for the province, is in the city on a regular inspection trip. He arrived last night from the interior where he has been visiting various points during the past ten days. Mr. MacDonald expects to spend about a week in the city and before returning south will visit Stewart, Anyox and Buckley Bay and other local industrial points.

WHERE TEA GROWS BEST

The tea plant flourishes best on the well drained side of a mountain in a country where there is plenty of moisture and a warm sun. Certain parts of Ceylon, India and Java are ideal for the growing of delicious tea, hence from these countries come the finest varieties. "SALADA" is a blend of the choicest qualities grown, in these, the three most famous tea-growing countries in the world.

HOTEL ARRIVALS
Prince Rupert

L. Ingraham, Miss Doris Ingraham, G. C. Moxham, A. A. MacDonald, I. C. Bardwell and G. H. Clarke, Vancouver; N. A. Matt, Victoria; Thomas D. Gunn, Buckley Bay; O. Bernhoft, Ketchikan; Miss K. Jensen, Osland; Sava Phillipson and John Kuzak, city; William A. Watt, Terrace.

Central

J. McKenna, White Horse; Ben F. Pinks, city; L. V. Lane, Smithers.

MACDONALD'S Fine Cut

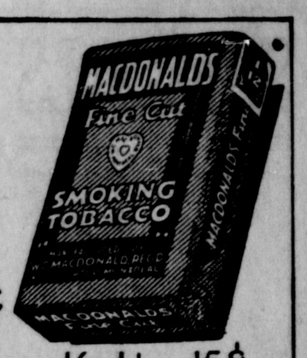

The Tobacco with a heart

For those Smokers who like their tobacco Cut Fine or who roll their own MACDONALD'S Fine Cut

½ lb. tin 80¢

1/12 Lb.—15¢ 58

GRAND BASKETBALL BENEFIT

Monday, March 24, at 7.30 p.m. in Elks' Home

Juniors:—High School vs. Colts. Deciding game for McMordie Cup.
Intermediate: — Colts, (champions), vs. All Stars.
Ladies :— Maple Leafs, (N.B.C. Champions) vs. All Stars.
Senior:— S.O.C. (N. B. C. Champions) vs. All Star.
Admission : Adults 50c.; Children 25c.
Proceeds to be devoted to paying doctors' and dentists' bills of injured players.

CARMANIA ASHORE MOUTH OF MERSEY

LIVERPOOL, March 22. — The Cunard liner Carmania when making her trial trip from the Clyde here as a converted oil burner went aground at the mouth of the Mersey today. Tugs went to her assistance and refloated the liner with the tide.

The Carmania is scheduled to enter the Canadian service from Liverpool.

Ten Years Ago in Prince Rupert

March 22, 1914.

Prizes in the Daily News subscription contest which has been opened total $600 in value.

William Manson, M.P.P., says he is advocating that Warke Canal power rights be not given to the city of Prince Rupert but that they be held in reserve.

Albert Davidson, G.T.P. passenger agent, announces that the summer schedule for coast steamers will commence next week with three sailings a week between here and Vancouver performed by the steamers Prince Rupert, Prince George and Prince John or Prince Albert.

INCREASED SAILINGS TO THE OLD COUNTRY

In order to take care of increased travel expected from Canada to the Old Country this summer, the White Star, Cunard and Anchor-Donaldson Lines announce additional sailings from Montreal and Quebec. It is also suggested that those going to the Old Country should make reservations and secure passports as early as possible. Write or call Canadian National Railways, 528 Third Avenue, Prince Rupert, B.C. Phone 260.

BURNING STOMACH
relieved in two minutes with
JO-TO

Jo-To relieves gas pains, acid stomach, heartburn, after-eating distress and all forms of indigestion quickly without harm. All Drug Stores.

Prince George Hotel
TORONTO
In Centre of Shopping and Business District
250 ROOMS
100 with Private Baths
EUROPEAN PLAN
E. WINNETT THOMPSON, MAN'G. DIR.

Win Her Affections

A BOX OF
Purdy's Candy
WILL DO IT
The Autocrat of the Candy World
IDEAL FOR THE HOME, THE PARTY OR THE THEATRE
A Toothsome Delight in a Beautiful Box.
All Sizes. All Prices.

Sole Agents:—
Prince Rupert CIGAR STORE
Third Avenue. WE CASH CHEQUES.

CANADIAN PACIFIC RAILWAY
B.C. Coast Services

Sailings from Prince Rupert
S.S. PRINCESS MARY.
For Vancouver, Victoria and Seattle, March 11, 21, April 1, 11, 22
For Ketchikan, Wrangell, Juneau and Skagway, March 7, 17, 28, April 7, 18, 28
S.S. PRINCESS BEATRICE.
For Butedale, Swanson Bay, East Bella Bella, Ocean Falls, Namu, Alert Bay, Campbell River, and Vancouver, every Saturday, 11 a.m.
Agency for all Steamship Lines.
Full information from
W. C. ORCHARD, General Agent.
Corner of 4th Street and 3rd Avenue, Prince Rupert, B.C.

If You Are BOAT-BUILDING

We have Hardwood, Fir and Cedar Boat Lumber.
If you are tired of Kalsomine and Paper, try Fir Veneer Panelling.
If you are thinking of building a house, we have any lumber you require, also Sash, Doors, Glass.

SHOCKLEY'S Planing Mills
Cow Bay. Phone 383.

Free Delivery in Prince Rupert.

Cascade PALE
"The Beer without a Peer"

"Better than the Best"

That is the ideal towards which "Cascade" is continually striving—to give you pure beer—a pleasant tonic beverage of strength and stimulation—the utmost that B. C.'s model brewery can produce—better beer—for YOU.

Insist on Better Beer —
Insist on "Cascade"

VANCOUVER BREWERIES
LIMITED

This advertisement is not published or displayed by the Liquor Control Board or by the Government of British Columbia.