High Quality
has distinguished
"SALADA"
TEA
H520
for over three decades. Pure and Delicious Always. — Try it.

THE DAILY NEWS
PRINCE RUPERT - BRITISH COLUMBIA.

Published Every Afternoon, except Sunday, the Prince Rupert Daily News, Limited, Third Avenue.
H. F. PULLEN, Managing Editor.

SUBSCRIPTION RATES:

City Delivery, by mail or carrier, per month	$1.00
By mail to all parts of the British Empire and the United States, in advance, per year	$6.00
To all other countries, in advance, per year	$7.50

Advertising and Circulation Telephone - 98
Editor and Reporters Telephone - - - 86

Member of Audit Bureau of Circulations.

DAILY EDITION Thursday, April 17, 1924.

Wonderful Interest In U.S. Flying Men.

Nationality counts little when humanity is in the balance. The immense interest taken by Prince Rupert people in the fate of the flying men who passed through here recently and who are braving the dangers of air and ocean in a round-the-world journey shows that the fact that they are Americans and not Canadians counts nothing. We like them just as well and we are just as interested in their great attempt as any person south of the boundary.

Every move of the four intrepid airmen is followed here and we like to visualize the scene where they land and to share with them mentally the dangers they brave. When it was announced that Major Martin had been lost, all the city was concerned about it. When he was found everyone rejoiced. This bond of interest is wonderful.

Prize Essay For Whole District.

The Daily News is arranging for a prize essay for the whole district for young people under the age of sixteen. The prizes for the competition which will be managed by this paper are valuable. The first is a complete two step radio set worth at least $120 and there are good cash prizes in addition, particulars of which are given in the news columns. The idea of the competition is to stimulate in the young the idea of the value of the forests and the necessity of protecting them. Any person either attending school or not may enter as long as an affidavit is given by a school teacher or clergyman that the person writing it is under sixteen and that it is his or her own work. Parents are asked to co-operate to make this a success. In all there are eight prizes as well as a chance to compete in a grand central prize for the whole of Canada.

What Is Value Of Government Inspection.

What is the value of a government inspection of banks if no action is to be taken to prevent such a thing happening as occurred in the case of the defunct Home Bank. Evidence given yesterday showed that as far back as 1916 the government department knew of the conditions of the bank yet it took no action and the institution was allowed to go on paying dividends which were never earned and to delude the public into believing that it was a sound institution. The result is that instead of the public losing part of their deposits they now lose them all.

Too Much Interference With Individual Freedom.

There is too much interference with individual freedom in the world for any great improvement in general conditions to be brought about. Every nation excludes some people from other nations and also preserves privileges for their own citizens which are not granted to foreigners. Selfishness, which we would not tolerate in an individual, is considered all right for a nation.

Just now the United States has taken action against the Japanese, which has aroused Nippon and caused the people to talk loud and even to threaten to fight. The only thing that keeps them back is the knowledge of the futility of such action. If they felt sure they could overcome their opponents without too great a loss to themselves, there would be a war on right now.

The Ramsay Macdonald policy of diplomacy will not prove effective if at any time the pride of a rival nation is aroused over what it considers to be an injustice. A policy of reasonableness may avert trouble but the difficulty is that neither people or nations are reasonable.

The Man in the Moon SAYS:-

THE head of the government in Poland is named Grabsky. What a temptation!

ABOUT the only pleasure a person gets out of business these days is signing checks. Receiving checks is not pleasant.

WOMEN do not vamp their husbands because the old fools are not worth the trouble.

IT'S really not a simple trick
To write a snappy limerick
For if I write one that has spice
The folks remark "That isn't nice"
And should I print a harmless one
At once I hear "A rotten pun."

IF when your boat runs out of gas with you a mile from home you remark that "life is a dream," you can make up your mind that you will dream for ever for you are a dead one.

WHAT is the good of an old fashioned Sunday suit when the old fashioned Sunday is with us no more.

WHEN I buy an engine for my boat I intend to have one that will run without oil, that will have no needle valve to adjust, that will never short circuit, that will never spring a leak anywhere and that will have no gas feed pipe to get stopped. I shall buy an engine probably during the millenium, Jake says.

IF riches brought happiness, we would all be bootleggers.

THERE are two things that any young man should remember. Be careful in the selection of your wife and your wall paper for both will haunt you for many a day if you make a mistake.

IF I were a stenographer I would make a fortune writing a book about business and professional men.

IF I were a policeman I'd make a fortune by wearing smoked glasses.

IF I were a bootlegger, I'd make a fortune without working.

IF I were me, I'd have a hellofatimeallthetime.

IT'S curious how some people live. I know a man who never gets up until nine o'clock in the morning and yet thinks he enjoys life.

HOTEL ARRIVALS

Prince Rupert

Weldon R. McAfee, Georgetown; Mr. and Mrs. Ira A. Reid and Nels Nelson, New Westminster; George Mathison, Toronto; P. Z. Caverhill, Victoria; F. F. Burdett, G. A. McNicholl, C. A. Whitelock, C. E. Lang, A. T. Good and N. Murchie, Vancouver; Capt. H. L. Roberson, Swanson Bay; Mr. and Mrs. John Ferguson, North Bay; H. Tolle and Thomas de Marco, Dorreen; C. J. Kettyle, Endako; Mr. and Mrs. J. H. Richardson, Fort William; Mrs. W. Horwill, Salvus; D. Taylor, Digby Island.

Central

Miss S. Bell and Mrs. B. Lawrence, Edmonton; Oliver Nicoll, Solsgirth, Man.; R. Bloomfield, O. Bertelson, L. Bertelson, A. Inlakatk and M. Bucht, city; Chris. Dixon, Georgetown.

PRIZE ESSAY CONTEST PLAN

Radio Outfit and Other Valuable Prizes for Children Under Sixteen

FULL PARTICULARS

Following is the complete plans for the essay competition, announcement of which was made yesterday:

1—The subject of the essay is to be the proclamation designating the week April 27 to May 3 as "Save the Forest Week," or any point relating to forest fire prevention, dealt with in such proclamation.

2—The essay not to exceed five hundred words in length.

3—The essay may be written either in English or French.

4—The essay is to be in the contestant's own handwriting, and to be written on one side of the paper only.

5—The contest is restricted to children under sixteen years of age.

6—Each essay must be accompanied by a certificate of a school teacher or clergyman that the contestant is under sixteen years of age.

7—Neither the name nor any other mark of identification of the contestant shall appear on the essay, but each essay must be accompanied by a separate sheet on which is legibly written the contestant's name and address in full, and school, if any.

8—No person shall be eligible to receive more than one prize, nor to enter more than one newspaper competition.

9—The competition will close at twelve midnight on May 3, 1924.

The Prizes

10—The prizes for the competition are as follows:

(1)—Radio Set—

A receiving outfit to consist of—

(1) Regenerative tuner with detector and two stage audio frequency amplifier.
(2) Complete set of tubes to work off dry battery.
(3) One pair telephones and plug.
(4) A and B batteries.
(5) Complete antenna equipment.
(6) Necessary wire for connecting up set.

(2)—Twenty-five dollars in cash.

(3)—Ten dollars in cash.

Honorable mention — Five prizes of five dollars cash apiece.

11—The essay winning first prize shall be forwarded by the newspaper to the Acting Director of the Dominion Forest Service, Department of the Interior, Ottawa, who will judge it in competition with other first prize essays to be received by him from similar contests all over Canada.

Central Competition

12—The Acting Director of Forestry will award the grand prize for the best essay received from all Canada.

13—The grand prize will also be a radio set, as follows:

Receiving outfit to consist of—

(1) One tuner, detector and amplifier unit comprising not less than two stages radio frequency amplification detector, and two stages audio frequency amplification.
(2) One pair telephones and plug.
(3) One loud speaker.
(4) Necessary A and B batteries.
(5) Complete antenna equipment.
(6) Necessary wire for connecting up set.

14—The contestant winning the grand prize must return his local first prize in good condition to the newspaper which awarded it. The newspaper will thereupon deliver to him the grand prize.

15—The local first prize so returned will be delivered by the newspaper to the contestant winning the second prize in the local competition.

ASHES OF VENGEANCE FOR THIS WEEK END

Norma Talmadge Stars in This Play and is Shown to Advantage

The beautiful medieval dances will be noted in Joseph M. Schenck's production, "Ashes of Vengeance," a romantic drama of France in the days of Charles IX., in which Norma Talmadge will be seen at the theatre tomorrow and Saturday. Every detail of the historical romance was worked out with minute fidelity to the period. The Louvre ballroom scene, which shows the glittering extravagance of Catherine de Medici's court, is especially elaborate. Twelve hundred ladies and gentlemen of the court are seen dancing the minuet in this grand ballroom as the picture opens. The dances were exact reproductions of the dances of the period; even the music played for the dance was of the period. Manifestly, the proper staging of such a scene required the supervision of a master of the dance; hence Director Lloyd engaged Kosloff to stage it.

The set in which this scene is staged, by the way, is the largest and most magnificent the photoplay patron has yet had the pleasure of beholding. It is 330 feet long, 90 feet wide, and 70 feet high. The great vaulted ceiling is included in the spectacle.

The colorful atmosphere of France of 1572. Interior and exterior scenes of three different castles. There is sword play ranging from single duels to the mighty clash of great contending forces. Brilliant cavalcades of gaily caparisoned horses and attending men-at-arms moving along the picturesque roads of France—only a few highlights, these, of the scores of features that make "Ashes of Vengeance" not only the greatest picture of Norma Talmadge's career, but one of the most resplendant ever produced. But it is the drama itself, the romance of Yoeland de Breux and Rupert de Vrieac, which is the most appealing feature of the production.

HAD A WEAK HEART WAS VERY NERVOUS FOR THREE YEARS

Miss Jessie Peterson, Zealandia, Sask., writes:—"I wish to let you know how much good Milburn's Heart and Nerve Pills have done for me.

For nearly three years I was very badly run down, had a weak heart, and was so nervous that sometimes I would almost faint away.

I heard of many people who had recommended your Heart and Nerve Pills, so I decided to give them a trial. After I had used two boxes I found they had done me good, and after having taken five boxes I was completely relieved.

I cannot recommend your Pills enough, and I would advise anyone having a weak heart or troubled with nervousness to use them."

Milburn's H. & N. Pills are 50c a box at all dealers, or mailed direct on receipt of price by The T. Milburn Co., Limited, Toronto, Ont.

PLAYER'S
NAVY CUT
CIGARETTES
"Super-Quality"
10 for 18¢
20 " 35¢
and in tins of 50 and 100

More sold than all other brands combined

Beautifully Cool and Sweet Smoking

100 Per Cent Cows' Milk

Carnation is just 100 per cent cows' milk, pure, sweet and fresh, with about 60 per cent of the natural water removed by evaporation. This makes it twice as rich as ordinary milk. Sealing in airtight tins and sterilizing renders it always safe. Your grocer has it.

Produced in Canada
CARNATION MILK PRODUCTS CO. LTD.
134 ABBOTT ST. VANCOUVER, B. C.

You can dilute the double-rich contents of this tin with the quart bottle over-flows with goodness.

CONTAINS NO ALUM

MAGIC BAKING POWDER

PURE FOOD
INSURES GOOD HEALTH
MAGIC BAKING POWDER
INSURES PURE FOOD

E.W.GILLETT COMPANY LIMITED
WINNIPEG TORONTO, CANADA. MONTREAL

CANADIAN MADE

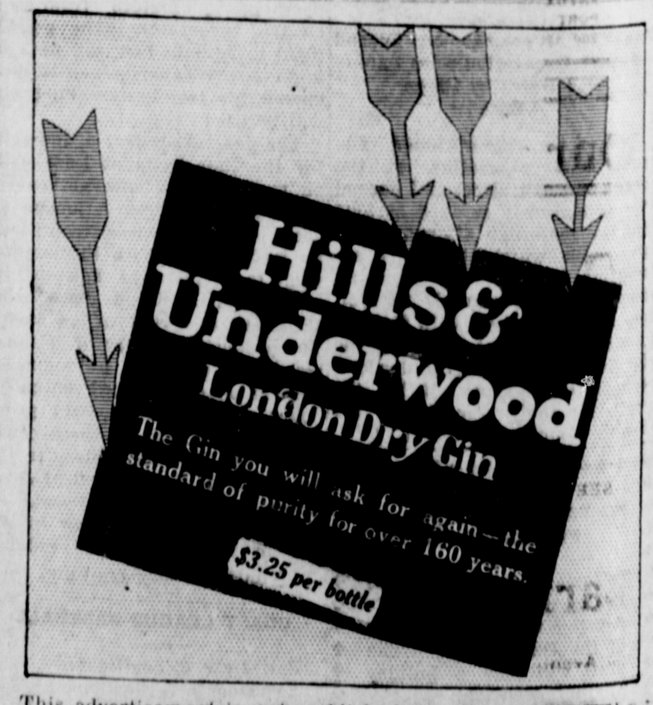

This advertisement is not published or displayed by the Liquor Control Board or by the Government of British Columbia.