Crepe Soles

Just arrived--English Brown

OXFORDS

with the new Crepe Soles.

WEAR LIKE A PIG'S NOSE.

English Brogue Oxfords and High Shoes in Black and Brown.

Geo. Hill

The Shoeman

Next St. Regis Cafe.

Seeds Seeds

Just arrived, our stock of Garden and Field Seeds, Onion Sets and Fertilizer.

Pratt's Baby Chick Food and Poultry Supplies

Our famous Edson Coal in any quantities **Phone 58.**

Prince Rupert Feed Co

WOODCOCK Dairies, Ltd.

Pure Fresh Milk and Cream Delivered Daily.

Direct from the farm to the home.

Phone Black 216.
P.O. Box 895.

Agent for

Society Brand Clothes

Now showing Spring Patterns and Styles

Thor Johnson

Second Avenue

Geo. Papadopulis'

New and Secondhand

Furniture STORE

We buy, sell and exchange all kinds of new and second-hand goods.

839 Third Avenue.

Phone 646. P.O. Box 92

LIFTING BAN ON USE OF HERRING IN PLANTS SUCH AS IN RUPERT

Vancouver Paper Commends Action of Dominion Government and Urges Wider Scope

Wisely, the Federal Fisheries Department has at last decided to partially withdraw the ban upon the manufacture of British Columbia herring and pilchards into fertilizer and stock food says the Vancouver Sun. From now on, in districts numbers one and two, it will be legal to undertake such reduction of these fish.

Ottawa will confer an even greater benefit upon the fishing industry in this province by withdrawing the ban entirely, to allow development of this new and profitable industry in district number three, which extends from Howe Sound up to and including Vancouver Island.

In Other Countries

In India, Japan and Alaska they are manufacturing herring and pilchards into cattle foods, chicken foods and fertilizer. These products sell on the market anywhere from $60 to $80 a ton. Nowhere in the seven seas of the world is there such an opportunity as on the shores of the Pacific in British Columbia.

As a food for table consumption, the B.C. herring has never been a success. The Orient has been our only market for the fish as table food, but the prices for over a period of 20 years have only ranged from $20 to $30 a ton.

Hitherto the Fisheries Department at Ottawa has adopted the attitude that unless these fish could compete as food, they were not to be used, notwithstanding the fact that there is available off this coast annually millions of tons of herring and pilchards which could be manufactured and sold from $60 to $80 a ton for fertilizer and cattle and chicken foods.

Good Common Sense

The new measure just put in force, based on observations of what is being done in Alaska and India, is good common-sense business.

For the past 20 years various outfits all along the coast have put a lot of money into the herring and pilchard business and have drawn little out of it.

There is real money to be made in manufacturing these fish and only money to be lost in trying to handle them as table food.

Renewed Life

The new regulations from Ottawa which open up the Fraser River and Prince Rupert districts to the business of reducing herring and pilchards will bring renewed life to the fishing industry of this province.

To complete the work of putting that industry on its feet, the restriction still in force in the Vancouver Island district should be promptly removed.

ROYAL YEAST CAKES

Sanitary
Quick in Action
Reliable in Results

EACH cake is wrapped in air-tight wax paper, thus protecting them from all forms of contamination.

MADE IN CANADA

PRINCE RUPERT LETTER IN EDMONTON BULLETIN

Urges that this Port is Natural Gateway to the Orient for Edmonton

A letter signed "Edmonton Old Timer" sent from Prince Rupert appeared in a recent number of the Edmonton Bulletin as follows:

To the Editor of The Bulletin:

The people of this city feel very kindly towards you for the stand your paper has taken in regards to giving this port a fair deal.

"You no doubt realize as well as we do, that Prince Rupert is Edmonton's natural gateway to the Orient and Alaskan points, just as Vancouver is Calgary's gateway to the lands beyond the Pacific. Our people are realizing more and more the advantages to be derived by co-operating one with the other. Fast freight and passenger service from the Orient and Alaska should ve via this port and Edmonton for the East.

"Edmonton wants to be the cash market for wheat, and it is an ideal location for that purpose, but her chances will be better if the western flow of grain is not monopolized by one port."

AFFAIR BY ORANGE LADIES SUCCESSFUL

Tea and Sale Yesterday Afternoon Followed by Cards and Dance in Evening

The tea and sale of work, home cooking and candy held yesterday afternoon in the Metropole Hall by the Loyal Orange Benevolent Association proved a very successful affair, the funds of the lodge being considerably augmented as a result.

Mrs. J. A. Teng, Mrs. McRobbie and Mrs. George Leek comprised the general committee. Mrs. McRobbie, assisted by Mrs. Lemon, was in charge of the sewing sale; Mrs. Teng supervised the sale of candy being assisted by Mrs. T. Boulter, and Mrs. Leek presided over the home cooking table with Mrs. J. Howe assisting. Mrs. S. V. Cox was in charge of the tea tables and was assisted by Mrs. J. Boulter. Raffle winners were W. W. Wright, Mrs. Morin and Mrs. Leek.

A whist drive took place in the evening and the winners were: ladies' first, Mrs. Morin; ladies' second, Miss Winnie Montgomery; highest individual ladies' score, Mrs. J. Howe; men's first, Mr. Jones; men's second, Fred Boulter; highest individual score, Walter Shaw.

An impromptu dance followed, Mrs. Lemon furnishing the music. Refreshments were served.

URGES U.S. PEOPLE TO VISIT CANADA

A. E. Warren Sends Radio Meshage to Listeners in to the South

WINNIPEG, April 4. — A cordial invitation to Canadians and Americans alike to know more of the resources and scenic beauties of the Dominion was extended by radio last night by A. E. Warren, general manager of the western region, Canadian National Railways, who was the speaker at last night's radio broadcast of the C.N.R. from Winnipeg.

"Travel either east or west from Winnipeg by the Continental Limited of the Canadian National Railways," said Mr. Warren, "and your eyes will amply verify all that I have said regarding the Canadian's right to optimism for the future of their country. Canada has the most magnificent mountain scenery in the world in Jasper National Park and Mount Robson Park. She has her scenic seas on the west and her lakes and rivers in the east. True we have our disappointments and worries, but when they are compared with those of the people of other countries, they fade into very small matters."

The efforts of the Canadian National Railways to provide efficient service for the people of Canada and for visitors to this country were set forth by Mr. Warren who said he believed the great need of Canada today was co-operation between all classes, races and creeds in the Dominion and the sinking of all sectional differences for the good of all Canada.

EDMONTON MAN GAVE PINT OF BLOOD A WEEK

EDMONTON, April 4.— Edgar L. Bennett disputes the right of a New York man to the record in the matter of giving his blood for transfusion purposes. Mr. Bennett says he gave a pint of blood each week in a hospital in England.

The Man in the Moon SAYS:-

IT is possible to forgive Russia anything except the names.

THE worst thief I know is a man who steals second in a baseball game.

SOME men argue with their wives and others are educated husbands.

THE girl who tries to kiss a bewhiskered lover may said to be beating around the bush.

IT is a terrible drop for the attractive girl to find her after marriage invitations scorned because she cannot cook a dinner.

AT the wedding feast the jilted lover rose and with serious mien moved that the decision be made unanimous.

YES, Sir, I knew a plumber who could not make ten thousand dollars in a week; but that was a long time ago.

JAKE wants to know how often a girl must be engaged before she can be known as a ring worm.

IT may be all right to call a woman "X" because she is an unknown quantity, but you may win money on a guess that she is the whole thing.

A CORRESPONDENT wishes to take lessons in writing verses. I do not take private pupils but here are a few hints. Get a bowl and chop up a plenteous supply of the English language, season it with the latest slang, sort out a few words that rhyme for the ends of the lines and then beat the remainder into a pleasant batter and serve fresh under a catchy caption.

SAM Hill writes a verse which runs along smoothly like this:

When everything goes wrong
And life looks all aslant,
I'd surely like to smile,
But doggone it, I can't.

THEN comes along another guy down in Dayton, Ohio, who makes it:

If everything goes wrong
And plans go all amiss
Just grit your teeth and smile,
And be an optimist.

THE Hastings Tribune follows it up with:

When everything goes wrong
And you're not feeling pert,
Just smile a bit and wink
And with Dame Fortune flirt.

THIS is the way I should write it:

When everything goes wrong
And things are on the blink,
Just set them right at once
By looking for the kink.

TERRACE NOTES

Walter Van Meter made a business trip to Vanarsdol this week looking over his property there.

Billy Watt left for the prairies on Tuesday.

Mrs. A. Y. Wilson of Remo was in town on Wednesday.

A dance was held Friday evening in the Nichol Hotel, Pacific to raise money for the funds of the Women's Auxiliary of the Hazelton Hospital. The dance was a great success over twenty five couples attending. There were guests from Terrace and Doreen present.

Jack Little who made many friends in Terrace while he was visiting his mother, Mrs. Helen Little recently, is in the Galt Hospital, Lethbridge, suffering from two compound fractures in his leg.

Father Allard of Smithers also visited his brother who is stationed here.

Mr. Allan has leased his farm to Mr. Elder and is going south for a year or so.

Billy Carrigan met with a nasty accident when a stick struck him in the side and broke a rib.

Father Cocola spent a few days in town this week, visiting Father Allard. He has been forty years in this country and has an inexhaustible store of interesting reminiscences of early days of historical value.

HOTEL ARRIVALS

Prince Rupert

H. Rice, S. R. Arkell, William H. Watt and James Lever, Terrace; H. C. Walby, Montreal; F. Gordon, Sunnyside; Mrs. H. W. Morry, Port Essington; George H. Robertson, William Mackay, M. R. McArthur, J. Allice, E. Goodman and J. R. Bayne, Vancouver; R. M. Macaulay, Rossland; J. Manning and John Vick, Smithers; J. Bishop, city; J. A. Stephen, Anyox.

Central

J. Conroy, city.

Even The Least Skin Irritation—

or any rough patch, soreness or eruption, should be regarded as a possible source of eczema or other painful and obstinate skin disease.

Treat every troublesome place with Zam-Buk. This refined herbal balm (unlike fatty pore-clogging ointments), sinks deep into the skin. It soothes and purifies the whole tissue, drawing out all poisonous and offensive matter; clearing the skin and complexion in a wonderful way.

Zam-Buk

AND

ZAM-BUK MEDICINAL SOAP

"A severe eczema started on my daughter's face and neck," says Mrs. H. Amey, 42, Lyall Ave., Toronto. "I was about to call in a skin specialist when I heard of this Zam-Buk treatment rescuing other sufferers. So I got a box of Zam-Buk and some Zam-Buk Medicinal Soap. This two-fold treatment had a great soothing and purifying influence. Day by day the sores all gradually healed and within the month my daughter's skin was thoroughly cleared of all impurity."

SAMPLE BOX of this great herbal skin remedy can be had Free and Post-paid from Zam-Buk Co., Toronto.

The Zam-Buk balm is sold at 50c. the box. Zam-Buk Medicinal Soap 25c. the cake, 70c. box of three. Of druggists everywhere, or Zam-Buk Co., Toronto.

SOOTHES, PURIFIES & HEALS

It Isn't a Long Walk

Take the few steps to the Breadbox several times a day—whenever you feel low in energy.

Get yourself a slice of

GOOD BREAD

Have it served with all your meals.

It will preserve your health. Eat plenty of this pure, wholesome loaf, nature's perfect food. Better far keep your health than try to re-gain it. At your grocers or

La Casse Bakery

Farm Book-keeping

More and more the experienced farmer realizes the importance of accurate book-keeping.

The farmer who opens a Chequing Account with the Bank of Montreal is enabled to keep an exact record of receipts and expenditure and to have the helpful advice of an experienced banker whenever he needs it.

We shall be pleased to supply you with a Farmer's Account Book free of charge.

H. ST. G. LEE, Manager.
Prince Rupert Branch.

BANK OF MONTREAL

Established over 100 years

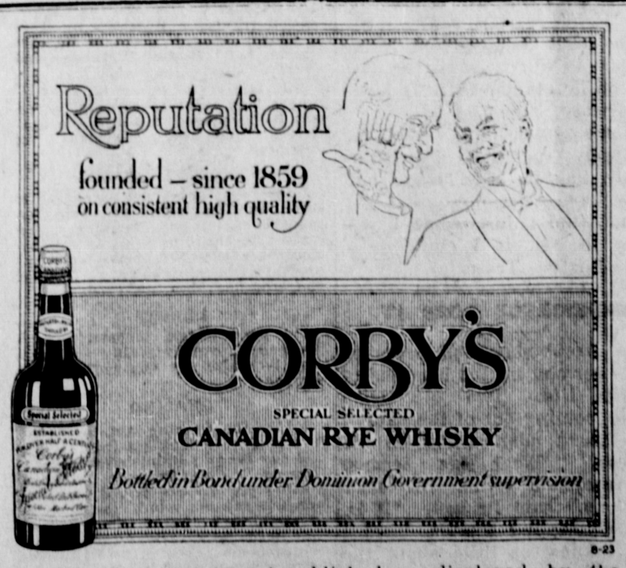

This advertisement is not published or displayed by the Liquor Control Board or by the Government of British Columbia.

Canadian National Railways

Prince Rupert

DRYDOCK AND SHIPYARD

Operating G. T. P. 20,000 Ton Floating Dry Dock

Engineers, Machinists, Boilermakers, Blacksmiths, Pattern makers, Founders, Woodworkers, Etc.

ELECTRIC AND ACETYLENE WELDING.

Our plant is equipped to handle all kinds of **MARINE AND COMMERCIAL WORK.**

PHONES 43 and 385.

Sterling Furnace COAL

Delivered in Bulk.

At $10.00 per ton.

This is a very superior furnace coal. It gives a clean hot fire and is entirely free from soot, clinkers, slack and dirt. Some of the largest heating plants in the city are now using it with entirely satisfactory results.

STERLING STOVE COAL,

Delivered in Sacks.

At $12.50 per ton.

We are also Agents for the Famous **LADYSMITH-WELLINGTON and TELKWA COALS.**

Prince Rupert Coal Co.

Main Office: Hotel Central. Phone 18