THE DAILY NEWS

PRINCE RUPERT - BRITISH COLUMBIA.

Published Every Afternoon, except Sunday, the Prince Rupert Daily News, Limited, Third Avenue.
H. F. PULLEN, Managing Editor.

SUBSCRIPTION RATES:

City Delivery, by mail or carrier, per month $1.00
By mail to all parts of the British Empire and the United States, in advance, per year $6.00
To all other countries, in advance, per year $7.50

Transient Display Advertising....$1.40 per inch per insertion
Transient Advertising on Front Page.....$2.80 per inch
Local Readers, per insertion.....25c per line
Classified Advertising, per insertion.....2c per word
Legal Notices, each insertion.....15c per agate line
All advertising should be in The Daily News Office on day preceding publication. All advertising received subject to approval.

Advertising and Circulation Telephone - 98
Editor and Reporters Telephone - - - 88

Contract Rates on Application.

Member of Audit Bureau of Circulations.

DAILY EDITION Tuesday, Sept. 9, 1924.

Canada Looms Large At Empire Exhibition.

Canada looms large at the British Empire Exhibition. This country is large, so large that it will take many years to fill it. It is also important and the more people we have the more important we shall become.

Every big exhibition of recent years has seen the Canadian pavilion one of the centres of attraction. There is always something novel in it and this year is no exception to the general rule.

Visit Canada Instead Of European Countries.

What is needed just now is to so turn the eyes of the wealthy Britishers to Canada that they may be induced to come here for their holidays instead of going to Switzerland or Italy or France. It is a little farther away but not much and it has the added attraction of a sea voyage on palatial liners.

People visit the Swiss mountains but we have mountains that are finer than anything in Europe. People visit Norway to view fjords, yet right here in Northern B.C. the fjords are among the finest in the world. For diversity of scenery Canada excels and once the British people get the habit they will come here by the thousands. Many come now but not enough.

Immigration Is Crying Need.

There are a few people who, because they see unemployment in one or two cities, would stop everyone coming to Canada. That is foolish. The tendency of the day is for people to flock to the cities and then when they get there and find they cannot obtain work they howl about conditions. What is needed is more people in the country to make farms and to produce food. There is plenty of market for the output. In Canada there is room for five times the present population without feeling the least crowded. Why stop people coming, then? Most of the people who are asking that others be stopped are among those who came here themselves a few years ago in order to better their own condition.

Fair Promises To Be The Best Yet.

While at the time of writing it is difficult to say just how the fair this year will compare with previous years, it seems certain that it will be the best in the history of the city. The demand for space was greater than ever before and the building both inside and out is far better decorated than it has been in the past. There has been a renewal of interest in a good many departments and individual citizens have taken more interest in the event.

The Daily News commends the fair to the citizens of Prince Rupert as something not to be overlooked. It is well worthy of a visit and to see it best the afternoon is the time when fewer people are around than in the evening. It is suggested that the week be kept by citizens as Fair Week and that no other engagements be allowed to interfere with a daily visit to Acropolis Hill.

THREE FIRES DURING MONTH OF JULY IS REPORT OF FIRE CHIEF

Chief Macdonald's report of the fire department for the month of July submitted to the city council at its meeting last night showed that there had been only three calls during the month and that the total loss by fire had been $2,435. This was apportioned as follows: 815 Comox Avenue, $2,340; 508 Fifth Ave. W., $70; 60 Beach Place, $25. Salaries paid for the month amounted to $1,077 and the total expenditures on the department for August amounted to $1,112.-25.

John W. Allen, gas boat engineer for the department of marine and fisheries, arrived from Vancouver on the Prince George yesterday afternoon.

FRESH MILK - FED BROILERS.

Visit the Chicken Booth at the EXHIBITION

Burns' Pure Pork Sausage Given Away Every Night.

Take a Selected Broiler Home to the Missus.

LOTS OF FUN.

The Man in the Moon SAYS:-

ALL the fun of the fair. Let's go.

THOSE who scoff at the practice of faith should never touch hash at a boarding house or restaurant.

EVERY man would like to be rich and many expect to be rich but very few ever will be rich, judging by the way they live.

EXHIBITION week started with a souse. It is to be hoped it ends with a roast.

HER Majesty Queen Grace will make her dubut tomorrow. Long live the Queen.

ANYONE singing "It ain't Gonna Rain No More" after this is going to be hanged, drawn and quartered and then made into mincemeat.

WHAT makes people fat in Prince Rupert is three square meals followed by late supper and perhaps a little afternoon tea now and then.

IT'S a hard world. Just as you get five dollars ahead of the game somebody dies or is married or a visitor comes and there you are.

THERE'S one thing about this fair, its the last we shall have until the year 1925. In the meantime there will be a close season for fairs and times will be dull.

ANYONE liking a swing should go to the prairies. The harvest is in full swing there.

CIGARETTES WIN GERMANS

BERLIN — The cigarette has become exceedingly popular throughout Germany, and more cigars and pipe tobacco are being consumed since the war than in any other period. Recent statistics show that the imports of raw tobacco have increased considerably as compared with those prior to the war, and this despite the decrease of the German population.

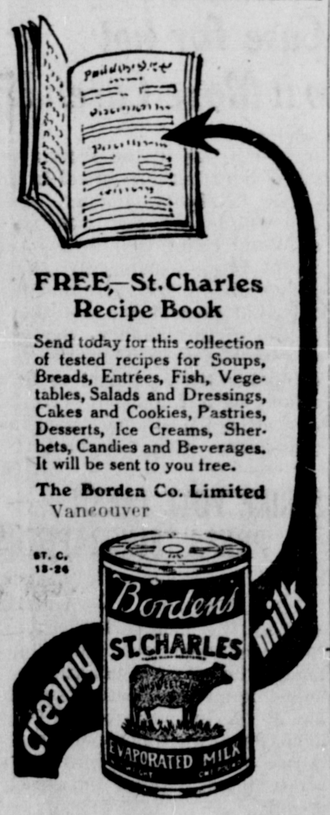

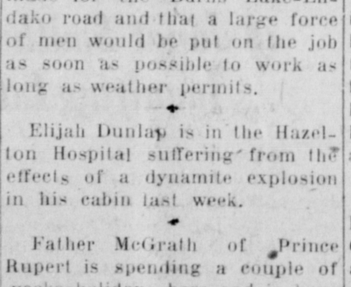

Always the same— THE BEST

A TABLE DELIGHT

Free Coupons in every tin entitling you to beautiful China Cups and Saucers.

ASK FOR "SUPREME."

Ten Years Ago in Prince Rupert

September 9, 1914.

Lemberg has been captured and the Austrian army annihilated by the Russians in an engagement on the Eastern front.

Scotland won the International football game here yesterday from England by a score of 5 to 3. The teams were as follows: England — Bloomfield, Darton, Kelsey, Garnet, Eardley and Reddyhaugh, Hardy, Dodson Tinker, Garnet and Fred Hardy. Scotland—Duff, Currie, Murray, Kelly, Murray, Abbott, Campbell, Kinghorn, Elliott and Brighton. G. S. Russell refereed and the linesmen were A. D. Golden and C. A. G. Armstrong.

NEW HAZELTON

Dr. H. C. Wrinch, M.L.A., on his return from Victoria last week, announced that an appropriation of $40,000 had been made for the Burns Lake-Endako road and that a large force of men would be put on the job as soon as possible to work as long as weather permits.

Elijah Dunlap is in the Hazelton Hospital suffering from the effects of a dynamite explosion in his cabin last week.

Father McGrath of Prince Rupert is spending a couple of weeks holidays here and is having good sport hunting grouse.

Little Howard Thornton is in the Hazelton Hospital suffering from a broken leg which he sustained when he was kicked by a horse last week.

Jock Barclay is leaving shortly for Telegraph Creek where he will be connected with the Hudson Bay Co.

Jack Sargent will enter High School at Edmonton, his father having accompanied him there last week.

Mrs. J. D. Galloway left last week for Regina where she will visit with her mother for the next few weeks. Mr. Galloway has left for a month's trip into the Manson Creek country.

J. O. Tretheway is planning further development work on the Sunrise mine on Nine-Mile mountain.

PRINCE GEORGE

John Gaul has been awarded the contract for the building of the new Catholic Church here, the structure to be completed in sixteen weeks. His figure was $10,358.

Donald Stevenson, chief of the local police force, is in hospital suffering from a fractured leg resulting from the turning over of his automobile last week.

There is an increase this year in attendance at both public and high schools. The enrolment o. the former is 304 or 35 more than last year. The high school has 61 pupils, an increase of 23. It will be necessary to obtain another teacher.

Yilles Billstra, a native of Holland, who has lived in Prince George for the past two months as a charge upon the provincial government, is being returned by the authorities to his native land. He came to work in a sawmill but became ill.

H. G. Perry, M.L.A., has returned from a four weeks' trip south. He was in Victoria at the time the proposal was made to have the C.N.R. take over the P.G.E. and is confident that such will be the outcome of present negotiations. He also thinks that the road will be completed to join with the Canadian National.

P. E. Wilson, city solicitor, has returned home after a three months' trip to Great Britain and the continent. Mrs. Wilson is remaining over in Hamilton, Ont. to visit her mother.

Rev. S. T. Galbraith, pastor of Knox Church, returned to the city last week with his bride, formerly Miss McIlraith. They were married on August 20 in Lanark, Ont.

"TRY A NIP TO-NIGHT"

GRANT'S "Best Procurable"

(THE ORIGINAL)

Pure Scotch Whisky

RICHEST IN FINEST HIGHLAND MALT

Bottled and guaranteed by William Grant & Sons Limited, Glenfiddich and Balvenie Glenlivet Distilleries, Dufftown & Glasgow, Scotland.

This advertisement is not published or displayed by the Liquor Control Board or by the Government of British Columbia.

TOOK LIZARD FROM STOMACH OF MAN

Unbelievable Story Comes From Winnipeg of Reptile Sapping Vitality

WINNIPEG, Sept. 9—(Canadian Press)—Believe it or not, but surgeons in Winnipeg recently removed a lizard from the stomach of a man who until a year ago was manager of one of the local banks.

For more than twenty years, the parasite is said to have lived in the man's stomach, sapping his vitality and during the past year threatened his life.

The reptile which measured almost six inches in length was discovered only as the result of a fever attack and had been killed from the effects of turpentine injections during that illness.

Medical men familiar with the case claim the lizard developed from an egg which entered the stomach during the visit to the "old swimmin' 'ole" in boyhood days. It had kept him thin all his life.

Various examinations and operations had been performed but it was not until an illness this summer that the parasite was discovered. It was removed by an operation and since that time the patient has made remarkable physical recovery and has grown fat.

From boyhood, the patient is reported to have had a ravenous appetite and been afflicted also with terrific thirst. "He drank more water than anyone I ever knew," his father said in speaking of the unusual case.

ADDITION TO SPRUCE MILL AT KETCHIKAN

KETCHIKAN, Sept. 8—To meet the increasing demands for its product the Ketchikan Spruce Mills will build a new plant which will have almost twice the capacity of the present operations, according to announcement made by Eldon J. Daly, manager of the company. The first units of the new plant will be built this winter, work to start in about two weeks, and on these will be expended approximately $150,000.

FALL OPENING

TUESDAY, SEPT. 9

YOU ARE INVITED TO INSPECT OUR

COATS
DRESSES
SUITS
HATS

Our goods compare favorably with any shown in Western Canada in both price and quality.

"DEMERS"

Phone 27. P.O. Box 327.

— INTERIOR —

MILK! MILK! MILK!

You are Cordially Invited to Inspect our MILK EXHIBIT

In the Exhibition Hall (Main Floor opp. Indian Exhibit)

VALENTIN'S DAIRY

McBride Street.

VISITORS!

SPECIAL VALUES

SUITS—$25.00—FOX SERGE.

Mackinaw Coats "Carss" Pure Wool.

Underwear "CEETEE" — None better, etc.

Wool Shirts—"G.W.G." Brand.

STEVE KING

Opp. G.P.R. Ticket Office.

PRINCE RUPERT TIDES

Wednesday, Sept. 10
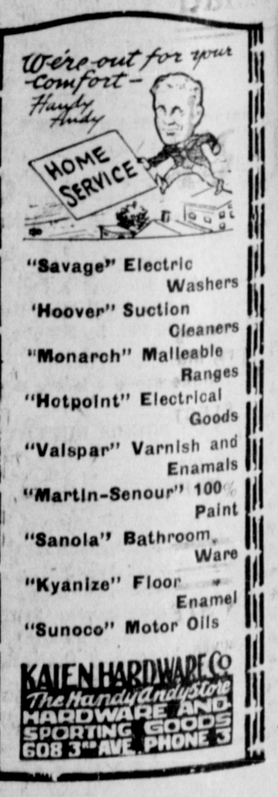
High	11:39 a.m.	18.7 ft.
	23:39 p.m.	20.6 "
Low	5:12 a.m.	3.6 "
	17:29 p.m.	6.5 "