Ask Your Grocer
for a trial package of
"SALADA"
TEA B405
It will prove its superiority in the tea pot—Try it today.

THE DAILY NEWS
PRINCE RUPERT - BRITISH COLUMBIA

Published Every Afternoon, except Sunday, the Prince Rupert Daily News, Limited, Third Avenue.
H. F. PULLEN, Managing Editor.

SUBSCRIPTION RATES:

City Delivery, by mail or carrier, per month	$1.00
By mail to all parts of the British Empire and the United States, in advance, per year	$6.00
To all other countries, in advance, per year	$7.50

Advertising and Circulation Telephone - 98
Editor and Reporters Telephone - - - 86
Member of Audit Bureau of Circulations.

DAILY EDITION Monday, January 26, 1925.

Eclipse Once Caused Fear Among People.

In the old days when it was not known that the world was a ball travelling through space and that it was possible for the moon to come between the sun and the earth or for the earth to come between the sun and moon, an eclipse was looked upon as an awesone thing. Now it is known years ahead when an eclipse is to take place and, when it comes, it is simply a matter of scientific interest. On this occasion the scientists were out a few seconds in their calculations. As they become more expert and profit by experience, it is probable that there will not be even that much variation.

Canadian To Lecture In United States.

Canadians often excel and are in much demand in the United States. The latest example of this is the engaging of Rev. G. O. Fallis of Vancouver by the Ellison White Chautauqua and Lyceum Association to lecture during the summer months. The subject, "The Problems of World Peace," will be one of great interest on either side of the line.

Mr. Fallis is a splendid speaker. In fact he is an orator. He not only has something to say every time he gets up to speak, but he says it with eloquence. He has the power to enthuse his audience and carry them away on his flights of oratory.

It is a great thing for both countries to have men visit across the line carrying a message, especially a peace message. Mr. Fallis is eminently fitted for doing that. He served at the front during the war as a chaplain and he has consequently seen much of life. He will do Canada credit.

Choose Archbishop For North Country.

It is hardly likely that Prince Rupert will again be the home of an archbishop for some time to come. It does not follow that because a bishop is appointed for this diocese that he will be an archbishop. It is quite possible that one of the bishops in the south will be made archbishop and that this diocese will have to content itself with a bishop.

If a bishop is to be appointed here to have charge of this diocese, a great many people will hope that the position may go to Archdeacon Rix who is at present acting as temporary administrator of the diocese. The Archdeacon understands the people of the north and would carry on the policy laid down by the late Archbishop DuVernet. He knows the diocese better than any other man, probably, and would uphold all its traditions. Not knowing anything about Church polity we do not know if his choice would be in order, but if it is, we know of no appointment that would be more popular in the north.

Linking Peace River With Pacific Coast.

Premier Oliver favors extension of the Edmonton and Dunvegan Railway to connect up with existing routes to the Pacific Coast and is opposed to spending money in opening up new sources of coal supply while the present coal mines are not working to capacity. That means he is opposed to the Brule railroad and favors a line coming out at Prince George to connect up with the P.G.E. By doing that both Prince Rupert and Vancouver would be served, and the Peace River would be really opened up. Prince Rupert will agree with the Premier in his stand.

What they would like would be to have the outlet on this side of the mountains so that the British Columbia part of the Peace River country should be opened up. The other line would be absolutely no benefit to this province from an agricultural point of view. Vancouver is with the Premier in this matter and Prince Rupert, we think, will also be ready to back him in it.

Hills & Underwood
London Dry Gin
The Gin you will ask for again — the standard of purity for over 160 years.
$3.25 A BOTTLE
The Gin for you is H. & U. 86
This advertisement is not published or displayed by the Liquor Control Board or by the Government of British Columbia.

Offered Tory Nomination to Provincial House but Refused to be Candidate

(By C. Harrison.)

Prior to the war there were over six hundred settlers and miners on the Queen Charlotte Islands whose names were on the voters' list and therfore entitled to vote. Several of the prominent men came to see me and wished me to stand as a candidate for the legislative assembly in Victoria. One of the leading papers had my photograph enlarged and printed on the first page of the paper with the headlines in large letters—"Want Pioneer in Race for Legislature." The following article was also printed

"According to the best information obtainable, the Conservative organization is going to advance the name of Stipendiary Magistrate Charles Harrison as a candidate of the Conservative party. It is more than probable Mr. Harrison would eccept, though, in so doing, he would be forced to give up several lucrative government appointments which he is averse to do for the honor of the position which at best is an empty honor, judged by the success of the present incumbent.

"However, concensus of opinion is that Mr. Harrison would be the logical candidate. There is not the slightest doubt that, backed by the Conservative organization, he would win. It is more than probable also, that, were he to run as an Independent, he would win; for no man is better known in the north and none is more respected. He has a very wide grasp of affairs, political, and business, intelligent to a higher degree than the average man attains, and in addition, is a forceful and witty speaker.

Refused Nomination

"The fact that he has lived for more than thirty years on the Queen Charlotte Islands in itself would commend him as a candidate to voters of this district who have received so little attention from their present representative, William Manson."

I refused to stand as Mr. Manson was a personal friend of mine and quite capable of attending to the requirements of his constituents.

I have done my best in these articles to give a correct description of the "Charlottes," and I hope they will be accepted accordingly and that better pens than mine will continue to give the history and describe the natural resources of these islands until they come into the prominence they are justly entitled to.

(Editor's Note — This is the last of Mr. Harrison's series of articles on the Queen Charlotte Islands.)

WEEK AT THEATRE

Monday and Tuesday
"Born Rich"
"Fast Steppers," Series No. 6.
International News.

Wednesday and Thursday
Betty Compson in "The Female."
Comedy.
Fox News-Gazette.

Friday and Saturday
Cecil B. De Mille's production "Feet of Clay."
Topics of the Day.

SOCIETY GIRLS IN ACROBATIC STUNTS

"Born Rich" is a story told in Picture of Life Among New York's rich

The pleasures of the rich are revealed in "Born Rich," a First National picture, directed by Will Nigh, which is here tonight. It is based on Hughes Cornell's novel of New York society, and it is a colorful drama of high life.

One of its unusual episodes depicts a "party" in progress. The host, a millionaire New Yorker, had seen to it that nothing was lacking in the way of entertainment, and part of the program consisted of a performance by a group of acrobats.

After the act had been completed there was a lull in the proceedings.

"I'll bet you can't turn a handspring the way those acrobats did, Ethel," challenged an entrancing young girl.

Whereupon Ethel made a valorous attempt to imitate the acrobat and ended by falling awkwardly to the floor. There was a chorus of shouts, and within a few minutes the entire assemblage of members of the younger set was engaged in amateur acrobatics—with ludicrous results. It was a novelty in pleasure seeking for the participant, who wearied by their failure to find somethink new under the sun in the way of diversion, found it in the athletic imitations.

APPEALING STORY OF LOVE LAUGHS AND REAL THRILLS

Betty Compson Stars in "The Female" Here at the Mid-Week

"The Female" is a gripping story of a primitive South African girl and two men over whom she exercises a strange love power. It shows a native farmer and his wife in search for a lost child. Rushing through the thickest of the underbrush, they hear a low purring and are attracted to a spot wherein they find their two-year-old baby contentedly playing in a nest of lion cubs. Because of this experience, the girl is nicknamed "Dalla, the Lion Cub," and as she grows up, a great beauty, she lives that old saying that "the female of the species is more deadly than the male."

From a cub she grows to a lioness, and throughout her life this girl is a snappy, snarling, back-fire young miss. She leaves the trademark of her ferocity on many a man. The greatest lovers of this African district, one by one, try to conquer her, and each in turn meets the same fate.

There finally comes a big, strapping fellow, who is more persistent, more masculine, more determined than the rest. He keeps on the trail of this beautiful girl, backed by a really mad and genuine infatuation. He conquers her in the end, but the love fear is brought to a climax in a very thrilling scene in which Dalla drives off a lion that is about to attack the man she finds she really loves.

FEET OF CLAY HERE FOR THE WEEK END

De Mille's Feature Film Shows Beach Scenes and Life Aboard Yacht

"Feet of Clay," Cecil B. De Mille's latest production here at the week end is an adaptation of the immensely popular magazine serial by that name by Margaretta Tuttle.

Travelling in its locale between a brilliant winter resort, a Harlem flat and a gorgeous eye-filling home of wealth, "Feet of Clay" is one of the most entertaining productions DeMille has ever offered the picture public.

The story starts with a yachting party at Catalina Island. All sorts of beach novelties are worked into a series of colorful scenes which in costume combine bathing suits on lovely girls with the latest summer creations of the modiste and the tailor. The eye-filling piece de resistance is a race between twenty girls in jockey bathing suits on surf-boards behind fast speedboats.

Capping the beach scenes is a luxurious sequence aboard the world's largest yacht. It is amidst the spacious comfort of this three-hundred-foot pleasure craft that dramatic scenes occur, following a water series where La Rocque's foot is mangled in a fight with a shark.

In the story Julia Faye, wealthy half-sister of the penniless Vera Reynolds, has a "society cat" part of the sort which gained her such a reputation in "Saturday Night," "Triumph," and other pictures. She, her husband, Robert Edeson, and Ricardo Cortez, wealthy and in love with Vera Reynolds, form interlocking cogs in a plot which leads to dramatic consequences when La Rocque's foot makes it necessary for his new wife to support her husband. Misunderstanding is bred by the situation, which De Mille solves in a unique manner.

ONLY THE MOTHER KNOWS ABOUT THE COUGHS AND COLDS OF THE CHILDREN

It is hard to keep them from taking cold; they will run out of doors not properly clad, or have on too much clothing; play too hard and get over-heated, and cool off too suddenly; get their feet wet; kick off the bed cloths at night, and do a dozen things the mother can't prevent. The prompt use of

DR. WOOD'S NORWAY PINE SYRUP

will check the cough or cold before any serious lung trouble can possibly develop. Mrs. Everett E. Keetch, R.R. No. 2, Fredericton, N.B., writes:—"My little boy, age nine years, had a dreadful cold which left him with a bad cough. I tried Dr. Wood's Norway Pine Syrup, and after using three bottles he was completely relieved. I would advise all mothers to use this remedy for their children as it is an excellent medicine."
For sale at all druggists and dealers.

A GOOD WAY TO INCREASE BUSINESS

Many advertising messages fail to attract attention because they are either unattractive or are too stereotyped.

This is the opinion of one of our busiest and most successful business firms—Albert & McCaffery, Ltd. They have succeeded in interesting many new customers in the story of the famous Nanaimo - Wellington coal and since the coal itself lives up to its reputation these customers are coming back daily for more. Nanaimo-Wellington coal is the premier fuel for the fireplace, range and furnace. More heat—less ash—no rock or clinkers.

You should try Nanaimo-Wellington as soon as your present supply gets low. Better still, if you order some now you can test it out with the coal you are now using. Nanaimo - Wellington stands supreme when a comparative test is made.

To secure a supply phone Albert & McCaffery Ltd., who are sole agents here. Their phone numbers are 116 and 564. tf

A good start for the day

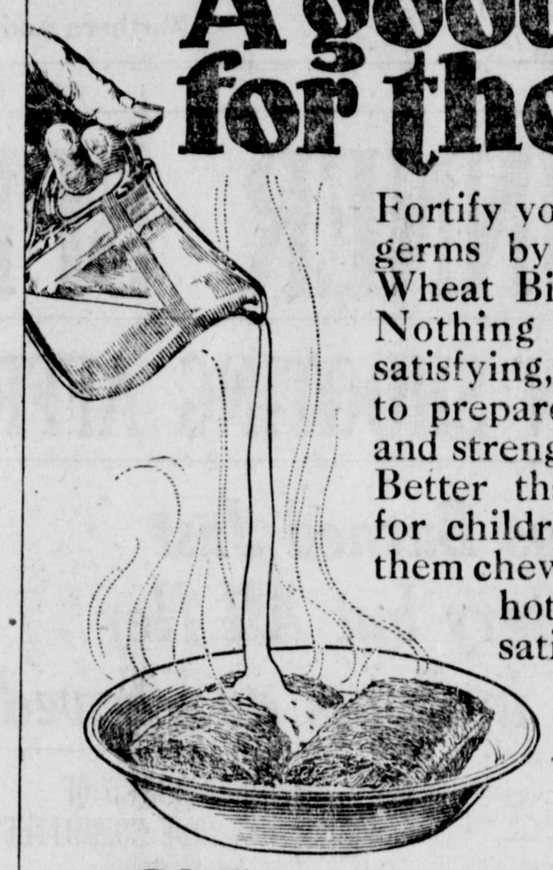

Fortify yourself against Winter germs by eating Shredded Wheat Biscuit with hot milk. Nothing so nourishing and satisfying, and nothing so easy to prepare. Supplies warmth and strength for work or play. Better than mushy porridges for children because it makes them chew. Two Biscuits with hot milk make a good, satisfying meal.

The Canadian Shredded Wheat Company, Ltd.
Niagara Falls, Ontario

Shredded Wheat "It's All in the Shreds"

STARTING WASHDAY
with the hardest part done...
That's just what our "Thrif-T-service" offers. This low priced service does all the washing—the hardest part of your work, and irons the flat work besides. You can pack your boiler and washboard away in the attic—and when it comes to ironing you'll have only the wearing apparel to do. And the cost is hardly more than for Wet Wash service—it's only a few cents a pound.
Thrif-T-service —c a pound
5c Per Pound Plus 1c Per Piece
CANADIAN LAUNDRY AND DRY CLEANERS.
"Send it to the Laundry"

No more of this

No more of this
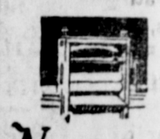
No more of this

Just this

GET IT AT!
LINZEY & DAVIES
HIGH CLASS -GROCERS
PHONE 586
REFRESHMENTS FOR DANCES AND SOCIALS

Helgerson Block. Phone 109.
Dr. F. P. KENNY - DENTIST
HONEST DENTISTRY MEANS RELIABLE DENTISTRY
and necessarily implies PERSONAL attention to every patient. This is the only kind of dentistry I have to offer; hence the unconditional guarantee that goes with my work
GET MY ESTIMATE FIRST