Ask Your Grocer

for a trial package of

"SALADA" TEA

H405

It will prove its superiority in the tea pot — Try it today.

THE DAILY NEWS

PRINCE RUPERT - BRITISH COLUMBIA

Published Every Afternoon, except Sunday, the Prince Rupert Daily News, Limited, Third Avenue.
H. F. PULLEN, Managing Editor.

SUBSCRIPTION RATES:

City Delivery, by mail or carrier, per month $1.00
By mail to all parts of the British Empire and the United States, in advance, per year $6.00
To all other countries, in advance, per year $7.50

Advertising and Circulation Telephone - 98
Editor and Reporters Telephone - - - 86

All advertising should be in The Daily News Office before 4 p.m. on day preceding publication. All advertising received subject to approval.

Member of Audit Bureau of Circulations.

DAILY EDITION Tuesday, January 27, 1925.

Herrin Again In The Limelight.

Herrin is again in the limelight. That Illinois town has been heard from often. The people there seem to have the crime habit. The factions hate each other and are ready to kill. It is said that to such an extent is the hate carried that a man or woman will spurn the corpse of a dead enemy. The condition is a deplorable one and the Ku Klux Klan is an organization that will fatten upon such conditions.

Liquor Running Not Successful.

Liquor running on the coast does not seem to be meeting with much success. Two of the larger craft are in the hands of the United States and the third has just been destroyed by fire on the high seas, the cargo going down with it. Possibly this will put a stop to the business much more rapidly than interference by the Canadian authorities. It has been stated that if one had to wait for interference by Canadian authorities the rum running would still be a flourishing industry in the year 2,000.

Again Delving In An Egyptian Tomb.

Howard Carter is again delving in the musty tomb of the great King Tutenkhamen. This time it is being done under the supervision of the Egyptian government, which seems a perfectly correct thing. It is likely, though, that had it depended on the Egyptian government the tomb would never have been excavated. It was only when the British workers began to find treasure that the Egyptians stepped in and wanted a share of it.

Were Any Of Our Ancestors Hogs?

Some of our ancestors in the remote past must have been hogs, else why do so many people still cling to the hog habits. Some wallow in all the filth that is available, while others try to get everything for themselves. There is scarcely a game or sport at which some player does not want more than his share. In football he hogs the ball and refuses to pass to his neighbor, the same occurs in basketball. In badminton the trait shows itself in one trying to get more than his share of games while others are waiting to play. Everywhere one goes the hog is found. Civilization does not remove him or culture cover him. He gets his jowl in the trough every time and helps himself to more than his share at the expense of the others. Possibly our system of business, as carried on today, is partly responsible.

They Also Wallow In The Filth.

The hogs, besides being selfish in the extreme, like to wallow in the mire. If there is anything dirty they want to be in it. If an off-color story is being told, the hog is there with his loud guffaw. It is the animal in us continually cropping out and in some cases engrossing the whole life.

Selfishness is possibly something for which we are not responsible. We are born that way. At the same time environment and cultivation of the opposite virtues may either remove the hoggish tendencies or so far eliminate them that they do not make us wholly objectionable to our neighbors and that we do not bring up our children to be swine.

Probably many people do not know that they are hogs and have never tried to eliminate the tendencies. They will go on through life with their dirty feet in the trough, always trying to get more than their share of everything while others will live lean lives because they have been crowded out by the hogs.

"Tired and Worried Nervous and Despondent"

Mrs. M. Chevalier, Belle River, Ont., writes:
"For eight years I suffered from despondency and nervousness. Sometimes I could not sleep at night for worrying and the next day I would be so tired that my work was a burden to me. I began using Dr. Chase's Nerve Food and can say I am now entirely relieved of the nervousness from which I used to suffer, and things do not worry me as they used to.

"Dr. Chase's Ointment also relieved me of eczema on my arms, which had bothered me for three years. My house is never without Dr. Chase's Medicines."

Dr. Chase's Nerve Food

60 cts. a box of 60 pills, Edmanson, Bates & Co., Ltd., Toronto

MAY PURCHASE A PIPE ORGAN

Anglican Church Committee Appointed to Take the Neces- Necessary Steps

OFFICERS ELECTED

Spirit of Optimism Prevailed at Annual Vestry Meeting Last Night

With the object of installing a pipe organ in the St. Andrew's Anglican Church, which is now being completed, a committee was last night appointed at the annual vestry meeting to take steps toward the purchase of one. There is already the sum of $1100 in a fund set apart for that purpose. Archdeacon Rix presided and a spirit of optimism prevailed. Officers elected were:

Clergyman's warden, H. T. Cross.

People's Warden, A. E. Bazett-Jones.

Sec.-Treas, W. C. Orchard.

Auditor, C. V. Evitt.

Delegates to Synod: Mrs. R. L. McIntosh, Thomas Andrew and A. E. Bazett-Jones.

Sidesmen: H. T. Cross, A. E. Bazett-Jones, W. C. Orchard, Sheriff Shirley, Thomas Andrew, E. W. Tucker, C. W. Homer, G. A. Woodland, S. Bazett-Jones, A. G. Rix.

Scoutmaster, A. Wootton.

Sunday School Superintendent C. W. Tucker.

Caretaker, John Carroll.

Organist, Miss Marjorie Lancaster.

Choir leaders, W. E. Fisher and Mrs. Akroyd.

Reports from the treasurer, from the Women's auxiliary, Sunday school and choir were all most encouraging. The hope was expressed that the new church would be occupied about Easter.

Hearty votes of thanks were given the many persons and organizations that had contributed to the success of the year's work and a resolution of confidence and appreciation in the Rector was passed by a standing vote.

It was reported that the money for the window to be erected in the chancel as a memorial to the late Archbishop was nearly all in hand and besides this several people had offered to put in memorial windows in other parts of the church.

SILVER WEDDING OF MR. AND MRS. LEEK WAS DULY CELEBRATED

The silver wedding of Mr. and Mrs. George Leek, Second Ave., was fittingly celebrated on Saturday night, although they had made no preparations for it. A merry party numbering about forty took possession of their home early in the evening, bringing with them a number of presents for Mr. and Mrs. Leek and refreshments for the whole party.

Whist was played for some time and after supper singing was kept up until a late hour.

USING RADIO FOR POLICE PURPOSES

Photographs Would Prove Invaluable in Detection of Crime

TORONTO, Jan. 27. — An instance of the part radio will ultimately play in police work is the fact that an international code for radio use has been completed after several months' work, and is now in actual use between the guardians of law in America and Canadian cities. This was spoken of in a recent address by Chief Dickson of Toronto.

Remarking that a police force was now an international organization, he said this code would enable messages to be broadcast to police everywhere without the ordinary listener-in being able to understand them.

Newly discovered methods of sending photographs by radio would be of invaluable assistance to the police, the chief declared. The picture of a wanted man would be flashed all over Europe and America in a few hours if future developments of this invention proceeded as expected.

Advertise in the Daily News

The Man in the Moon SAYS:-

A MAN who has been deaf for thirty years recently heard a jazz band on the radio. Perhaps this will be a warning to him not to touch it again.

I HEAR of a new make of alarm-clock which wakes you when the water reaches the mattress.

THERE is a movement on foot in England to erect much needed dwelling houses of steel. The question now arises whether the tenants would prefer to be packed in salad oil or boned first.

GIRL smugglers are reported to be crossing the border from Mexico with revolvers strapped to their legs. Perhaps this is the reason for so many pairs of shot silk stockings.

A SCIENTIST has discovered a new and very thin species of moth. If it feeds entirely on the modern flapper's dance dresses there is an excuse for its thinness.

ITS just as important to have horse sense at the steering wheel as it is to have horsepower in the engine.

PRETTY soon the boys around town will be out tinkering with their gas boats and the sun 'ill be shining and life will begin again.

"FLORENCE is in Receiver's hands," says a Nelson headline. It is not as startling as it looks for Florence is a mine.

PRINCE Rupert is a city where it is difficult to keep woman in her place. Her place is . . . . Yes, where is it?

THAT man is really free who does not have to sweat and work but has a chance to die young of diabetes if he wants to.

TOMMY wanted to know from his mother what was a myth. "A myth my son is a perfect man," was the reply.

Ten Years Ago in Prince Rupert

January 27, 1915.

Mrs. Duncan McTavish, who has been the guest of her parents Mr. and Mrs. Morle Craig, Waldron Apartments, will leave for her home in Victoria to-morrow.

Henry Sauvage, formerly of Prince Rupert, who was one of the first French reservists to join the colors when war broke out, has been promoted twice for gallant conduct.

A visit to the dry dock is well worth taking. This immense work is reaching an advanced stage. Preparations are well under way for the building of the huge oil storage tanks.

A GOOD WAY TO INCREASE BUSINESS

Many advertising messages fail to attract attention because they are either unattractive or are too stereotyped.

This is the opinion of one of our busiest and most successful business firms—Albert & McCaffery, Ltd. They have succeeded in interesting many new customers in the story of the famous Nanaimo - Wellington coal and since the coal itself lives up to its reputation these customers are coming back daily for more. Nanaimo-Wellington coal is the premier fuel for the fireplace, range and furnace. More heat—less ash—no rock or clinkers.

You should try Nanaimo-Wellington as soon as your present supply gets low. Better still, if you order some now you can test it out with the coal you are now using. Nanaimo - Wellington stands supreme when a comparative test is made.

To secure a supply phone Albert & McCaffery Ltd., who are sole agents here. Their phone numbers are 116 and 564. tf

NABOB TEA

Tea as it should be

A good start for the day

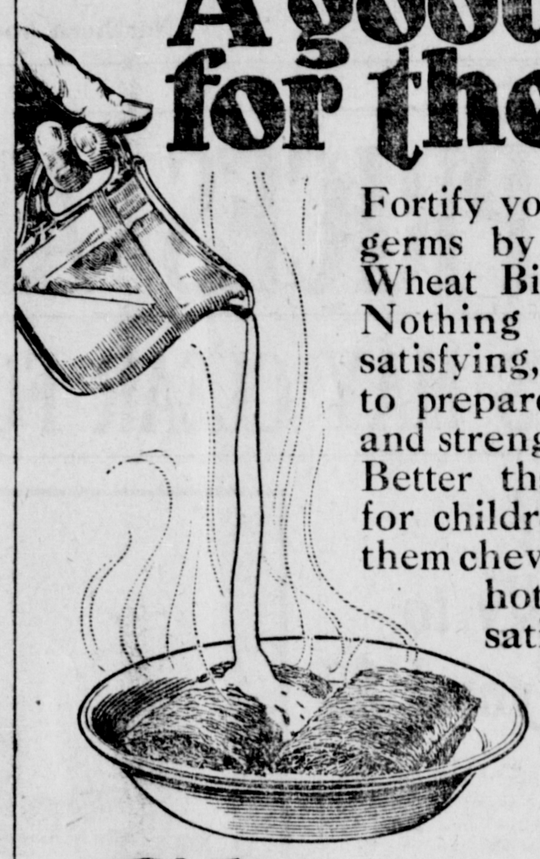

Fortify yourself against Winter germs by eating Shredded Wheat Biscuit with hot milk. Nothing so nourishing and satisfying, and nothing so easy to prepare. Supplies warmth and strength for work or play. Better than mushy porridges for children because it makes them chew. Two Biscuits with hot milk make a good, satisfying meal.

The Canadian Shredded Wheat Company, Ltd.
Niagara Falls, Ontario

Shredded Wheat

"It's All in the Shreds"

HIGHER TEA PRICES EXPECTED ANY DAY

The estimated increase in the consumption of tea in 1924 over 1923 has amounted to over 39 million pounds. An increase in production of only seventeen million pounds during the same period has resulted in tea prices advancing in primary markets from ten to forteen cents per pound since last summer. The price to the consumer today is on the basis of much lower primary costs, so a general increase to tea drinkers is inevitable in the near future.

LAND ACT.

Notice of Intention to Apply to Lease Land

In Land Recording District on the Coast of British Columbia, adjoining Lot 1160.

TAKE NOTICE that Pacific Mills Limited of Vancouver, British Columbia, occupation Pulp and Paper Manufacturers, intends to apply for a lease of the following described lands:

Commencing at a post planted on the southeast corner of the land for which application for lease is being made, thence north 43 deg. east 6,500 feet to the southeast corner of Lot 1160; thence north 47 deg. 36' west 585 feet to southwest corner of Lot 1160; thence southerly following the high tide line 7,000 feet, more or less, to the point of commencement, and containing seventy (70) acres, more or less.

PACIFIC MILLS LIMITED
(Name of Applicant in full)
Dated January 9th, 1925.

LAND ACT.

Notice of Intention to Apply to Purchase Land.

In Skeena Land District, Prince Rupert Recording District, and situate on Island in Skeena River immediately south of Salvus Island.

TAKE NOTICE that Douglas S. Clarke of Burnaby, B.C., occupation Salesman, intends to apply for permission to purchase the following described lands:

Commencing at a post planted on the easterly end of the island lying immediately south of Salvus Island, said stake being planted at the extreme east end of said Island, and containing all of said Island. This stake is planted 400 yards directly south of Salvus Station and contains the name of Douglas S. Clarke, and staked by agent Thomas Mills, and containing 300 acres, more or less.

DOUGLAS S. CLARKE,
Per Agent
THOMAS MILLS.
Dated January 12th, 1925.

LAND ACT.

Notice of Intention to Apply to Purchase Land

In Skeena Land District, of Prince Rupert Recording District, and situate approximately one and one half miles West of Salvus Station, on Salvus Island, Skeena River.

Take Notice that Rudolf Larsson, of 4443 Carleton St., Burnaby, occupation Logger, intends to apply for permission to purchase the following described lands:

Commencing at a post planted at the southwest corner of Lot 4803, Salvus Island; thence southwesterly, approximately 800 yards; thence northwesterly, approximately 800 yards; thence southerly, 800 yards, to point of beginning, comprising all that portion of Salvus Island west of Lot 4803 and containing 300 acres, more or less.

THOMAS MILLS
Agent for
RUDOL" LARSSON.

Candy Special

BROKEN SCOTCH NUT SCOTCH
HUMBUGS
ASSORTED CHOCOLATES
ORANGE AND LEMON SLICES

50c per lb.

Call for your Calendar and Tides and Guides for 1925.

ORMES LTD.

THE PIONEER DRUGGISTS
Third and Sixth Phones 82 and 200
Prince Rupert, B.C.

Helgerson Block. Phone 109.

Dr. F. P. KENNY - DENTIST

HONEST DENTISTRY MEANS RELIABLE DENTISTRY

and necessarily implies PERSONAL attention to every patient. This is the only kind of dentistry I have to offer; hence the unconditional guarantee that goes with my work

GET MY ESTIMATE FIRST

"TRY A NIP TO-NIGHT"

GRANT'S "Best Procurable"

(THE ORIGINAL)

Pure Scotch Whisky

RICHEST IN FINEST HIGHLAND MALT

Bottled and guaranteed by William Grant & Sons Limited, Glenfiddich and Balvenie-Glenlivet Distilleries, Dufftown-&-Glasgow, Scotland.

The original label—look for it at the Vendors, and insist on

GRANT'S "BEST PROCURABLE."

This advertisement is not published or displayed by the Liquor Control Board or by the Government of British Columbia.