WIDE EXPERIENCE NEW BANK MANAGER

D. C. Paterson Expected Shortly from Calgary to Succeed H. St. G. Lee Here

D. C. Paterson, who has been appointed manager of the Prince Rupert branch of the Bank of Montreal in succession to H. St. G. Lee, has had wide experience in banking. Prior to attaining managerial position he served in various offices of the Bank in Ontario, Quebec, British Columbia, Alberta and Manitoba. In 1919 he was appointed manager of the branch at Cardston and later manager of the Yorkton Branch. From early in 1924 until his present appointment he held the position of Assistant manager at Calgary. He has been in the West since 1915.

Mr. Paterson is expected here within a few days and, on his arrival, Mr. and Mrs. Lee and family will leave for Calgary, Mr. Lee having been appointed assistant manager there.

SUCCESSFUL CARD PARTY AND DANCE BY ROYAL PURPLE

A very successful bridge and whist drive and dance was held last night in the Elks' Home by the Ladies of the Royal Purple.

There were 23 tables of cards and the winners were:

Bridge — Ladies' first, Miss Willa Dyer; ladies' second, Mrs. William Balagno; men's first, L. O. Larsen; men's second, C. E. Cullen.

Whist—Ladies' first, Mrs. J. Ratchford; ladies' second, Mrs. H. D. Johnson; men's first, Mrs. Tulloch; men's second, Mrs. W. F. Browne.

Refreshments were served and some 200 persons fully enjoyed the dance that followed. The Westholme Orchestra furnished the music, H. F. Glassey was master of ceremonies and L. Murray Fuller presided at the door.

The committee in charge of the affair included Mrs. H. D. Johnson, Mrs. Robert Dowther, Mrs. Harry Atkins, Miss Mary Astori, Miss Pulmira Astori, Miss May Reid and Mrs. William Balagno.

CAPT. HOCKING SHOWS PICTURES AT SCHOOL

Some 400 Kiddies Assembled for Event in Booth Memorial Auditorium

The Auditorium of Booth School was well filled yesterday afternoon with about 400 children from the local schools, who were delighted with lantern slides and colored photography shown by Captain Hocking of the Canadian Winner.

The scenes were of wide variety, from the launching of the Canadian Scottish in Prince Rupert to many interesting and educative scenes in the Orient. Views were shown of the Panama Canal, Japanese earthquake, scenes from the life and customs of the Chinese in their native land including the rice growing industry, and many beautiful and instructive colored photos of distant fields.

The exhibition lasted for the best part of two hours during which there was the closest attention by all the little folk assembled.

Captain Hocking has exhibited these pictures in different parts and the views of Prince Rupert have undoubtedly served to advertise this city in a very unique and impressive manner.

SPRINGTIME BRINGS ITS SPRING CLEANING

Undoubtedly spring cleaning is the most popular indoor sport at this season of the year. The lady of the house is always captain of the team—the rest of us make up the crew. Routine work is given the go-by. All must take a share in scrubbing the paint, beating the carpets and bathing the cat.

To make it easy for the one who does the most of the work, see that she buys bakers' bread instead of baking her own. Electric Bread is best. From your grocer or from us, the Electric Window Bakeries. 111

Advertise in the Daily News.

BRINGING UP FATHER

By George McManus

CROSS WORD PUZZLE

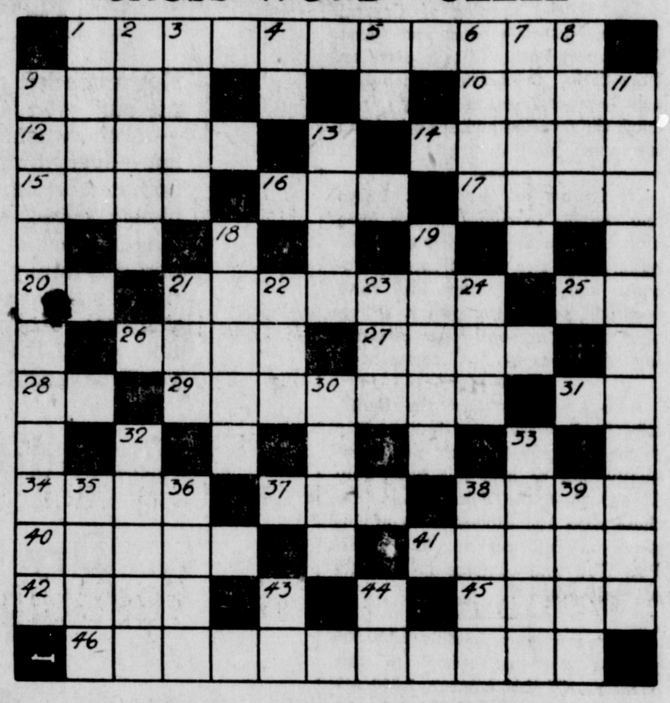

KEY TO CROSS WORD PUZZLE

Horizontal

1 Set apart for sacred service
9 Painful
10 Malt liquors
12 One of Shakespeare's forests
14 A pleasant odor
15 An Aquatic plant
16 A dead Egyptian Monarch (ab.)
17 A poetic narrative
20 A preposition
21 A glass worker
25 Confused type
26 A diving bird
27 A crustaceous animal
28 Toward (a preposition)
29 An artillery complement
31 For example (ab.)
34 A prefix meaning about or around
37 A food
38 To measure; apportion
40 An early Schismatic
41 Pertaining to tone (mus).
42 Cannot be found
45 A legal document
46 Hypatia's philosophy

Vertical

1 The heart of a thing
2 Methodical arrangement
3 A necessity
4 Edward (nickname)
5 God of ancient Egypt
6 Weed
7 To run away with
8 Half
9 Ironical
11 Chimes rung at mass
13 A famous canal
18 A covering garment
19 An intoxicant made with pears
21 A small piece or chunk
22 An industrious insect
23 Water's winter wear
24 A line of light
30 An animal's end
32 To get up
33 Means clever (pl.)
35 A common metal
36 A celebrated Roman called "Censorious."
38 Cut down
39 A magnesium mineral
43 Masonic governing body (ab.)
44 Pronoun (neut.)

TOUGH CURRENCY FOR GREENLAND

Far Northern Country Will Soon Have Coinage of its Own

COPENHAGEN, May 8—Greenland, which hitherto has used the coinage of her mother country, Denmark, is shortly to have a coinage of her own. The coins will carry on one side the figure of a polar bear. The bills will be on especially strong paper to withstand the rough handling they will receive in circulation through the Eskimo colonies.

NEW HAZELTON

There were a number of bush fires in the district this week but a timely rain on Wednesday put them out before any serious damage was done.

Resolutions were passed at the district meeting of the Methodist Church held at Hazelton last week asking that Morricetown be officially designated as a preaching point attached to New Hazelton and that a single ordained clergyman be stationed at Telkwa rather than a probationer or a supply. The resolution will be presented to the conference to be held in Victoria next week.

Over three hundred guests attended the feast at Glen Vowell last Saturday which followed the wedding of Henry Russell of Glen Vowell and Marriam Stevens of Kispiox, a well known native couple.

G. C. MacKay, public works engineer, arrived this week from Prince Rupert and is touring the district with his local assistant, C. L. Dimock, of Smithers.

Mrs. Fakeley, who is leaving shortly for California, has been succeeded as secretary treasurer of the Women's Auxiliary of the Hazelton Hospital by Mrs. Jas. Turnbull.

Miss Neal R.N. of Duncan has arrived here to take the place on the Hazelton Hospital staff of Miss Davy who has been called to Vancouver on account of an accident sustained by her mother.

Shampoo in 10 Minutes

A Quicker and Safer Way to Wash Your Hair

In ten minutes CLEERO washes your hair. Fifteen minutes more dries it. Your hair is clean, sweet and fresh. It gleams with new life and sparkle.

CLEERO brings your hair new life, leaves it soft and silky but don't take our word, try it under money back guarantee—then note the difference.

ORMES LIMITED, Prince Rupert, B.C.

Sport Chat

If there is any enthusiasm at all in town for lacrosse those interested in the game should give their support by at least attending the annual meeting of the association. It does not look very promising for lacrosse that the meeting called for Thursday night should have been postponed because there was a football game on which attracted the crowd. There may be another meeting called shortly. If nobody is interested enough to attend there will, of course, be no lacrosse this year.

The next Senior League football game will take place on Tuesday evening next between the Sons of England and Callies. The Scots have picked the following team to face the Englishmen: Goal, W. Hamilton; backs, H. Hamilton and J. Harris; halves, J. Sims, S. Currie and R. Woods; forwards, Alex. Mitchell, R. McDougall, Dave Scott, W. Mitchell and J. Andrews; reserves, J. Hamilton and A. R. Sinclair.

BASEBALL MEETING HELD LAST NIGHT

Sons of Canada and Sawmill Entered—Dick Howe Elected Secretary

Thirty-four baseball enthusiasts attended the meeting of the association held last evening which was presided over by Ben Self, the president. Dick Howe was elected secretary-treasurer of the association for the coming season.

The matter of games for the 24th of May was discussed and will be finally decided upon at a meeting on Friday night of next week. It was decided to get in touch with the Sons of Canada in respect to the first of July celebration and the possibility of having Ketchikan visit here.

The Sons of Canada and the Sawmill are the only two teams yet entered, but it was suggested that possibly another team would be added sponsored perhaps by either the Knights of Columbus or Gyro Club. Forty-two baseball players are at present located in the city and it is thought there will be no difficuty in forming another team.

TRAP SHOOTING

Jack Keefe Was High Man at Park Avenue Range Last Evening

The following scores were made at the trapshoot of the Prince Rupert Gun Club on the Park Avenue range last night:

Jack Keefe	21
Charles Atkinson	20
Joe Scott	17
H. McLeod	16
E. C. Gibbons	16
H. Nickerson	15
N. Atkinson	15
W. C. Arnett	15

HOTEL ARRIVALS

Prince Rupert

Archibald Little, Detroit; J. Scott Williams, Montreal; N. E. Hyman and F. G. La Grue, Vancouver; F. H. Aiken, Terrace; Miss F. J. Noble, Port Essington; C. A. Procunier, Sunnyside; C. S. Caldwell, Lacombe, Alta; Mr. and Mrs. F. W. Leeper and family, Port Arthur, Ont.; M. J. Gaetz, Rossland; A. Campbell, Burns Lake.

Central

W. Lindsay, Vancouver; R. J. Knight, Trail; J. J. Macklin, Edmonton; L. Garfi, C.N.R.; Mrs. E. E. W. Shiels, city.

Advertise in the Daily News.

DAILY NEWS CLASSIFIED ADS.

Wanted For Sale For Rent — Articles Lost and Found, &c

2c per word in advance. No Advertisement taken for less than 50c

WANTED

WANTED. — Reliable unencumbered woman, capable of looking after rooming house. References required. Apply Box 247 Daily News office. 109

WANTED.—Local representative for well known Life Insurance Co. Whole or part of time, liberal contract. Apply Box 248, Daily News. 112

WANTED.—Girl for Ice Cream Parlor. Experience necessary. Good wages. Apply E.E. Confectionery. tf

WANTED. — Waitress wanted. Apply Prince Rupert Hotel. 111

WANTED. — House or garden work. Phone Red 468. 111

MAID Wanted. Apply Mrs. Frizzell's store. tf

FOR SALE

SACRIFICE SALE.—Secure our pamphlet on our Sacrifice Sale for two weeks. Furniture of every description must be sold to make room for our new stock. Prince Rupert Exchange.

FOR SALE. — Attractive modern furnished five room bungalow. Large basement; good piano. Everything ready to step into. $3,000.00. Apply 444 Eighth Avenue East.

FOR SALE.—Nice pleasure boat, 26 feet, 12-15 H.P. engine, cheap for cash. Owner and boat can be seen evenings at Prince Rupert Yacht Club, Cow Bay. 110

FOR SALE.—To sell for storage charges on May 27, three boxes of household effects belonging to Mrs. M. Peterson. Dyer's Garage, Third Ave.

FOR SALE.—One pen of white Wyandottes and one pen of white Leghorns. Phone Black 396. 110

FOR SALE and Removal. House ....on English Hill. Give price to P. Gamula. Phone 208. tf

FOR SALE. Pleasure boat "Echo" C. L. Heindel. Cold Storage. Phone 221. tf

TO RENT

HOUSE FOR RENT on Seventh Avenue; with or without piano and furniture; any or all for sale. This offer good six days. F. W. Hart, Hart Apartments, near corner Sixth and Fulton. 113

FOR RENT. — Clapp apartment Westenhaver Bros. tf

BOARD

BOARD and Room, or board only 443 Fifth Avenue East. Phone Red 707.

BOARD. — The Inlander, 830 Second Avenue. Phone 137.

PRINCE RUPERT TIDES

Saturday, May 9.

High	1:34 a.m.	21.9 ft
	14:24 p.m.	19.7 "
Low	8:15 a.m.	1.4 "
	20:13 p.m.	5.3 "

Sunday, May 10

High	2:12 a.m.	22.1 ft.
	15:09 p.m.	19.4 "
Low	8:58 a.m.	1.1 "
	20:56 p.m.	5.8 "

Monday, May 11

High	2:54 a.m.	21.7 ft
	15:56 p.m.	18.7 "
Low	9:43 a.m.	1.3 "
	21:44 p.m.	6.7 "

BOATS AND LAUNCHES

PRICES OF EASTHOPE 4-CYCLE Marine Engines—

4-H.P.	without clutch	$185.00
4-H.P.	1 cylinder MD	260.00
6-H.P.	1 cylinder HD	450.00
8-H.P.	1 cylinder HD	750.00
8-H.P.	2 cylinder MD	450.00
16-H.P.	4 cylinder LD	475.00

All the above except the first include the Famous Joes Reverse Gear, and full electrical and propeller equipment. The best that money can buy. Easthope Bros., 1747 Georgia St. W. Vancouver, B.C. Always at your service.

SHEDDON TAXI—134

Anywhere at Anytime. Five passenger Dodge Sedan Comfort and Courtesy. Rates: 50c for 1 or 2 passengers, 25c for each additional passenger. PHONE 134

MARINE TAXI SERVICE

LAUNCH "Oh Baby" at your service day or night. Comfort—Safety—Courtesy. If it's a water trip call Laurie Lambly. Phones 570 or 131.

TAXI 592

THE DEPENDABLE TAXI.—Day and Night service. Comfort and Courtesy is my motto. PHONE 592—CONRAD LEE Stand: Richmond Rooms.

TAXI

Taxi 67 Phone (Call George, Paul or Gust Prompt Service and Comfort Day or Night Stand: ROSS BROS. POOL ROOM Meeker Block, Across from Empress Hotel

BEDDING OUT PLANTS.

Plants that grow and repay you for your labor. McCarthy's bedding out plants are specially acclimatised and can be relied upon to produce the goods. Store Phone - Red 183 Greenhouse Phone Black 168 McCARTHY'S.

COLUMBIA RECORDS

NEW Process Columbia Records —no scratching. Finest reproductions of latest Fox Trots, Songs and Instrumental music by world famed artists. Call in and hear them. PRINCE RUPERT MUSIC STORE, Third Avenue

CAMERON TRANSFER

Phone 177 Baggage, Furniture Moving. If you want anything sent for, or delivered, phone us. P.O. Box 699.

KEITH'S CAFE.

When in Stewart visit Keith's Cafe in King Edward Hotel now re-modelled. Up-to-date Dining Room and Lunch Counter BOB KEITH - Manager.

FURNITURE HOSPITAL

And General Repair Shop. Repairs of all kinds promptly attended to. Window draperies made to order. Carpet laying. Furniture crating. TOM BALLINGER Phone 81 Rear Sherman's Market, Fulton Street

KNITTED GOODS

SWEATERS and all kinds of kniteed goods made to order. Phone Black 395. tf

FURNITURE.

New and Secondhand Furniture Store. We Buy, Sell and Exchange New and Secondhand Goods. GEO. PAPADOPULIS, 839 Third Ave. Phone 6[illegible]

FIREWOOD.

Be Comfortable and Cheerful. Dry block wood, per load $5.[illegible] Fresh split wood, per load 6.[illegible] Phone Black 461 A. ISAACSON - Seal Co[illegible]

NORTHERN TRANSFER

Call for Baggage and Express. Northern Transfer. Day Phone Red 243. Night phone Green 3[illegible] W. H. MONTGOMERY, JR.

MAIL SCHEDULE

For the East— Mondays, Wednesdays and Saturdays, closes at 10.30 a.m.

From the East— Mondays, Wednesdays and Friday, due at 3.30 p.m.

To Vancouver— Tuesdays— Mail closes at 4:15 P.M. Saturdays 9:15 A.M. Thursdays 9:15 P.M. Sundays 9:15 P.M. C.P.R. May 12 and 22.

From Vancouver— Sundays P.M. Wednesdays 10:30 A.M. Fridays A.M. Saturdays 10:30 a.m. C.P.R. May 8, 18 and 29.

To Anyox, Alice Arm— Wednesdays 9:15 P.M. Sundays 7 P.M.

From Anyox, Alice Arm— Tuesdays P.M. Thursdays 8 P.M.

To Stewart and Premier— Saturdays 9:15 P.M. Sundays 7 P.M.

From Stewart and Premier— Tuesdays A.M. Sundays 8 P.M.

To Port Simpson and Naas River Points— Thursdays P.M.

From Port Simpson and Naas River Points— Saturdays A.M.

To Alaska Points— May 8, 18 and 29.

From Alaska Points— May 12 and 22.

To Queen Charlotte Island Points— May 9.

From Queen Charlotte Island Points— May 7 and 21.

BOX COLLECTION

	A.M.	P.M.
Graham & Atlin Aves.	9.00	7.30
1st Ave. & 8th St.	9.05	7.35
6th Ave. & Fulton St.	9.10	7.40
8th Ave. & Thompson	9.15	7.45
11th & Sherbrooke Ave.	9.20	7.50
11th Ave. & Conrad St.	9.25	7.55
6th & Hays Cove Ave.	9.30	8.00
6th & Hays Cove Circle	9.35	8.05
8th Ave. & Cotton St.	9.40	8.10
5th Ave. & McBride St.	9.45	8.15
Pro. Govt. Bldgs.	9.50	8.20
Pro. Govt. Wharf	9.55	8.25
G.T.P. Wharf	10.00	8.30
G. T. P. Station	10.05 and 11.25	—
2nd Ave. & 2nd St.	10.10	8.40
3rd Ave. & Fulton St.	10.15	8.45
3rd Ave. & 6th St.	10.20	8.50

LAND ACT.

Notice of Intention to Apply to Lease Land

In Skeena Land District, Recording District of Prince Rupert and situate in Port Edward, B.C.

TAKE NOTICE that the Skeena River Packing Company, Limited, of Port Edward, B.C., occupation Fish Packers, intends to apply for permission to lease the following described lands:—

Commencing at a post planted at the southwest corner of Lot 1476 R.V. district; thence southerly along the water mark, 200 ft.; thence southwesterly parallel to the southerly boundary of 4476, 150 ft.; thence northerly parallel to water mark, 200 feet; thence northeasterly along the southerly boundary of Lot 4476 produced, 150 feet to the point of commencement, containing half an acre, more or less.

SKEENA RIVER PACKING COMPANY, LTD. Appl[illegible]

Dated May 1st, 1925.