Diamonds

Alert, thinking people who are in touch with the trend of events and who do not fail to

THINK, HEAR, SEE & ACT

know that in buying a diamond they must depend largely upon the dealer.

Our values are equal to those of any house in Canada and cheaper than many.

Save Your Eyes

Our Optician has had over 25 years' experience testing eyes and fitting glasses.

Satisfaction Guaranteed

Max Heilbroner

The Diamond Merchant of the North

IF YOU ARE WANTING A smart and up-to-the-minute

Suit

or

Ensemble

Come and see us.

"Demers"

The House of Quality

Phone 27 P.O. 327

For That New

SPRING SUIT

Go to

M. T. LEE

Experienced in Ladies' and Gentlemen's tailoring. Prices reasonable and a big stock of English, Scottish and Irish Tweeds and Woollen Goods available to select from. Quality and fit guaranteed. Mail orders given prompt attention.

ALSO DRY CLEANING AND PRESSING

P.O. Box 977. Phone 663
337 Third Avenue
Prince Rupert - - B.C.

HOW ABOUT A NICE

TAXI DRIVE

On Sunday Afternoon?

For two or more passengers the expense is very little. Careful drivers and nice clean cars. Should you travel with us once, you will sure call us again. Day or night prones 112, 189, Red 461.

See our kinding wood samples in our window. Just what you need for a quick fire.

The Prince Rupert Transfer & Taxi Co.
Third Avenue
Phones 189, 112 & Red 461.

Dr. F. P. Kenny

DENTIST
Exchange Block
Phone 109

BEAUTY PARLOR OPENS MONDAY

La Parisienne One of the Most Modern Establishments in Province

Prince Rupert can now boast of one of the most modernly equipped ladies' beauty parlors in the province with the opening on Monday morning of the La Parisienne Beauty Shop at 210 Fourth Street by Mrs. Skinner and Mrs. Harlan. Efficiency in operation is assured by the fact that Mrs. Skinner is a graduate of the Maxine Beauty College, Vancouver, while Mrs. Harlan graduated from the Carson Hairdressing Parlors, Seattle.

The beauty parlor which is very artistically laid out, contains four booths for shampooing, hair cutting and Marcel waving. The equipment for facials and scalp treatment is of the very latest pattern and all electrically operated. The beauty culture will include shampooing, manicuring for both ladies and gentlemen, electrical facial and scalp treatments, hair bobbing, bob curling, singeing, cutting, Marcel waving, Henna packs and hair dressing.

Appointments can be made by phoning 301.

DICK GARRETT IS HERE WITH BRIDE

Former Member of Royal Bank Staff Will Spend Summer Here

Friends of Dick Garrett, formerly of the local Royal Bank staff, will be pleased to welcome him back to town along with Mrs. Garrett who accompanied him.

Dick is receiving congratulations and best wishes from his numerous friends who will also extend to Mrs. Garrett best wishes for the future. They expect to remain here for the summer.

IN PROBATE

IN THE SUPREME COURT OF BRITISH COLUMBIA

In the Matter of the Administration Act; and
In the Matter of the Estate of Edwy Hicks Tavener Hyde, Deceased, Intestate.

TAKE NOTICE that by order of his Honor F. McB. Young made the 16th day of April, A.D. 1925, I was appointed Administrator of the estate of Edwy Hicks Tavener Hyde, deceased, and all parties having claims against the said estate are hereby required to furnish same, properly verified to me on or before the 16th day of May, A.D. 1925, and all parties indebted to the estate are required to pay the amount of their indebtedness to me forthwith.

NORMAN A. WATT,
Official Administrator,
Prince Rupert, B.C.

Dated the 16th day of April, 1925

Dr. Alexander

Smith Block
Phone 575

DENTIST

LINDSAY'S Cartage and Storage

Phone 68.

Cartage, Warehousing, and Distributing. Team or Motor Service.

Coal, Sand and Gravel

We Specialize in Piano and Furniture Moving.

Ford SALES AND SERVICE

MARINE MOTOR

Less Starter $250.00
With Starter $300.00

Government Taxes and Freight Extra

S. E. PARKER, LTD.
Ford Dealers
Prince Rupert, B.C.

St. Regis Cafe

Prince Rupert's Leading Restaurant.

A Bakery Unsurpassed

Third Avenue.

PRINCE GEORGE

Albert Wessel was dismissed in the city police court here this week on a charge of having narcotic drugs illegally in his possession. The result of what is believed to have been a frame-up, Wessel was arrested last week when a package believed to have contained cocaine was found in his possession. When the alleged drug was analyzed it was found to be sodium silicate which is not a narcotic. Wessell claimed that the package had been "planted" on him.

The northern half of the Prince George-Quesnel highway was reopened to automobile traffic this week. Gangs of men are at work on the southern portion and it is expected that the road will be completed early in the summer.

The by-law providing for extraordinary expenditures by the school board totalling $1180 was approved by a fraction of one vote by the electors on Monday. The bylaw had 58 votes in its favor and 38 against. The estimates had been rejected by the city council.

Twenty-five women have been selected for jury duty at the forthcoming assizes by Sheriff Peters. The list is published in this week's paper.

Preparations are being made by the city council for the reception of Governor General Baron Byng who will visit here on June 25.

A large number of applications are being made for the position of Indian Agent at Fort Fraser succeeding W. J. McAllan who is being superannuated.

H. G. Perry, M.L.A., visited McBride on Thursday to open the new bridge across the Fraser River.

HAD BAD SPELLS WITH HER HEART

Mrs. C. Martin, D.D. No. 2, Orillia, Ont., writes:—"I have been troubled with my heart for a long time and very often had bad spells with it. I would take fainting spells, and my husband had to have somebody to stay with me all the time. He got me everything he could think of to see if they would do me any good, but nothing seemed to help me. One day a friend was in to see me and advised me to try

MILBURN'S HEART AND NERVE PILLS

My husband went and got me two boxes, and after the first one was finished I felt like a different woman. I cannot recommend them enough to all those who suffer with anything wrong with their heart or nerves."

Milburn's H. & N. Pills have been on the market for the past 30 years and are put up only by The T. Milburn Co., Limited, Toronto, Ont.

"All druggists handle them."

WATER NOTICE.

DIVERSION AND USE.

TAKE NOTICE that the Skeena River Packing Company, Limited, whose address is 1318 Standard Bank Building, Vancouver, B.C., will apply for a licence to take and use 5 cubic feet per second of water out of Wolf Creek which flows northwesterly and drains into Porpoise Harbour about north end of 11th Avenue, Port Edward Townsite. The water will be diverted from the stream at a point about one and a half miles from the mouth at point of diversion of Port Edward Townsite water system and will be used for industrial purpose upon the land described as part of foreshore Lot number 4476, Range 5, Coast District. This notice was posted on the ground on the 23rd day of March, 1925. A copy of this notice and an application pursuant thereto and to the "Water Act, 1914," will be filed in the office of the Water Recorder, Prince Rupert, B.C. Objections to the application may be filed with the said Water Recorder or with the Comptroller of Water Rights, Parliament Buildings, Victoria, B.C., within thirty days after the first appearance of this notice in a local newspaper. The date of the first publication of this notice is March 26th, 1925.

SKEENA RIVER PACKING COMPANY, LIMITED, Applicant.
By A. J. Matheson, Agent

"PROVINCIAL ELECTIONS ACT."

Prince Rupert Electoral District.
Mackenzie Electoral District.

NOTICE is hereby given that I shall, on Monday, the 18th day of May, 1925, at the hour of 10 o'clock in the forenoon, at the Court House, Prince Rupert, hold a sitting of the Court of Revision for the purpose of revising the lists of voters for the said Electoral Districts, and of hearing and determining any and all objections to the retention of any name on the said lists, or to the registration as a voter of any applicant for registration; and for the other purposes set forth in the "Provincial Elections Act."

Dated at Prince Rupert, B.C., this 6th day of April, 1925.

NORMAN A. WATT,
Registrar of Voters for the Prince Rupert and Mackenzie Electoral Districts.

IN PROBATE.

IN THE SUPREME COURT OF BRITISH COLUMBIA

In the Matter of the Administration Act; and
In the Matter of the Estate of John Johnson, Deceased, Intestate.

TAKE NOTICE, that by order of His Honor F. McB. Young, made the 7th day of April, A.D. 1925, I was appointed Administrator of the estate of John Johnson, deceased, and all parties having claims against the said estate are hereby required to furnish same, properly verified to me, on or before the 8th day of May, A.D. 1925, and all parties indebted to the estate are required to pay the amount of their indebtedness to me forthwith.

NORMAN A. WATT,
Official Administrator,
Prince Rupert, B.C.

Dated the 8th day of April, 1925.

"STOMACH PAINS WERE DREADFUL"

Operation Prevented by Fruit Treatment "Fruit-a-tives"

Mrs. ANNIE GLOVER

"For years I was a sufferer from Chronic Dyspepsia, Indigestion and Constipation; the stomach pains were dreadful. I was advised that my condition strongly resembled cancer of the stomach. Dreading an operation, I consulted my physician, but grew steadily worse. Then I decided to try "Fruit-a-tives". Immediately my condition began to improve and soon Dyspepsia and Constipation were things of the past"—Mrs. Annie Glover, 16 Henry Street, Ottawa.

There is no other medicine like "Fruit-a-tives". The effect of this fruit treatment in all cases of Constipation is wonderful. 25 and 50 cents everywhere.

C. H. ORME BUYS THIRD AVENUE LOT

Becomes Owner of Property Occupied by Prince Rupert Billiard Parlor

The lot on Third Avenue on which Ben Self's Cigar Store and Billiard Parlor are now situated changed hands yesterday. The new owner is C. H. Orme of this city.

WIRELESS REPORT

8 a.m.

DIGBY ISLAND.—Misty, calm; barometer, 30.04; temperature, 42; sea smooth.

DEAD TREE POINT.—Clear, calm; barometer, 29.81; sea smooth.

BULL HARBOR.—Overcast, light westerly wind; barometer, 29.90; temperature, 45; 7:25 p.m. spoke steamer Prince George southbound.

Noon

DIGBY ISLAND.—Clear, calm; barometer, 29.94; temperature, 59; sea smooth.

DEAD TREE POINT.—Clear, light northwest wind; barometer 29.98; sea moderate.

BULL HARBOR.—Clear, light northeast wind; barometer, 29.78; temperature, 64; light swell

LOCAL NEWS NOTES

Mr. and Mrs. Darlington of Hazelton returned by the S.S. Prince Rupert this morning.

Miss Winnie Dibb of the local hospital staff is leaving tonight on the Prince Charles to spend a holiday at Sandspit.

E. Richardson of Skidegate, who has been in the local hospital for some time, will return home this evening on the Prince Charles.

H. C. Fraser, school inspector for this district, will leave on the Prince Charles tonight for an inspection trip to the Queen Charlotte Islands.

G. A. Clothier, district mining engineer, leaves on the Prince Charles tonight for Queen Charlotte City. Mrs. Clothier accompanies him on the trip.

Irving McDermott with a party of longshoremen returned this morning from Ocean Falls where they were employed in loading 1300 tons of paper for the S.S. Watatapu.

ENOUGH TO GET MARRIED

Tydeman — I wish I had enough money to get married.

Climpson — What would you want to do that for?

"I wouldn't. I'd buy a car."

Church Notices

Lutheran Church

St. Paul's English Lutheran Church, Metropole Hall, Third Avenue. Rev. P. E. Baister, B.D., pastor. Mother's Day services. Morning at 11 o'clock. Sermon topic: "The Right Use of God's Gifts." Sunday school at 12 noon. Evening service at 7.30. Sermon topic: "The Glory of Motherhood." Soloist, John E. Davey.

Methodist Church

The Church of Service. Rev. George G. Hacker, pastor. Miss Isabel Haddock, deaconess. Mother's Day Service at 11 a.m. Special music by the girls. Speakers, Miss E. M. Earle and Mrs. A. Plant. Be sure and come to our Mother's Day service. Sunday school at 2.30 p.m. Robert McKibben, acting supt. Evening service at 7.30, conducted by T. J. Shenton. T. J. Shenton. Topic, "The Kingdom of Christ a solution." Soloist, Mrs. Magar.

Presbyterian Church

Morning worship at 11 o'clock. Mothers' Sunday. Sunday school at 12.30. Evening service at 7.30. Subject: "The evidence of experience in favor of Christianity." Preacher, Rev. H. R. Grant, D.D. S. K. Campbell, soloist.

Baptist Church

Mother's Day Services. 11 a.m. Church and Sunday School combined. Special service at 7.30. Subject: "A Home Made Garment," or "Loving Thoughts and Untiring Fingers." Solos and music appropriate to the day. The Home-like Church cordially invites you.

Salvation Army

Special services will be conducted by Captain S. Dorin on Sunday at 11 a.m. Sunday School at 2.30. Evening at 7.30. Salvation. Subject: "A tribute of Regard to Mother."

NOTICE.

TAKE NOTICE that after publication of this Notice for four consecutive weeks we shall apply to the Registrar of Joint Stock Companies, Victoria, B.C., to change the name of the Company to that of "S. D. Johnston & Company, Limited."

Dated at Prince Rupert, B.C., this 8th day of May, A.D. 1925.

PRINCE RUPERT INSURANCE AGENCIES LTD.

IN PROBATE

IN THE COMMISSIONERS COURT, TERRITORY OF ALASKA; DIVISION NUMBER ONE, HYDER PRECINCT

In the Matter of the Estate of Leatha Davis, Deceased.

Number 16 Probate. Notice to Heirs.

By virtue of an order duly signed and made of record in the above entitled court on the 15th day of April, 1925, notice is hereby given to (Ted) Davis, the alleged husband of the above named deceased and to all other persons claiming an interest in the above named estate that they and each of them are hereby required to be and appear in the above entitled court at Hyder, Alaska, and submit satisfactory proof of heirship within sixty days from the date of the first publication hereof.

And if you fail so to appear and file such satisfactory proof, a decree of this court will be entered forfeiting your interest therein.

Date of First Publication, April 27, 1925.

Date of Last Publication, June 27, 1925.

OREN F. HILL,
Administrator

NOTICE.

IN THE MATTER of an application for the issue of a fresh certificate of title for Lots nineteen (19) and twenty (20), Block thirty-two (32), Section five (5), City of Prince Rupert, Map 923.

Satisfactory proof of the destruction of the Certificate of title covering the above lands having been furnished to this office it is my intention to issue, after the expiration of thirty (30) days from the first publication hereof, a duplicate Certificate of Title covering the said lands in the names of PETER M. CASSIDY and FRANK CASSIDY, which Certificate of title is dated the 13th August, 1913, and numbered 4222 I.

H. F. MACLEOD,
Registrar of Titles.

Land Registry Office,
Prince Rupert, B.C.
March 27th 1925

NAVIGABLE WATERS PROTECTION ACT, R.S.B.C. 1906, CHAPTER 115.

THOMAS TROTIER, of the City of Prince Rupert, in the Province of British Columbia, HEREBY GIVES NOTICE that he has under Section 7 of the said Act deposited with the Minister of Public Works at Ottawa, and in the office of the District Registrar of the Land Registry District of Prince Rupert, at Prince Rupert, B.C., a description of the site and plans of a wharf and pier proposed to be built in the Prince Rupert Harbor, Prince Rupert, B.C., on all those portions of waterfront block G, plan 923, section 1, Prince Rupert, Province of British Columbia, of the appurtenant foreshore and the water lot in front thereof, containing in all an area of 1 89-100th acres, more or less:

AND TAKE NOTICE that after the expiration of one month from the date of the first publication of this Notice Thomas Trotier will under section 7 of the said Act apply to the Minister of Public Works at his office in the City of Ottawa, for approval of the said site and plans and for leave to construct the said wharf and pier.

Dated at Prince Rupert, B.C., this 9th day of April, 1925.

THOMAS TROTIER,
By Williams, Manson & Gonzales, his Solicitors.

SAW it with a SIMONDS SAW

Stays sharp longer.

SIMONDS CANADA SAW CO. LTD.
MONTREAL
VANCOUVER ST. JOHN, N.B.
TORONTO

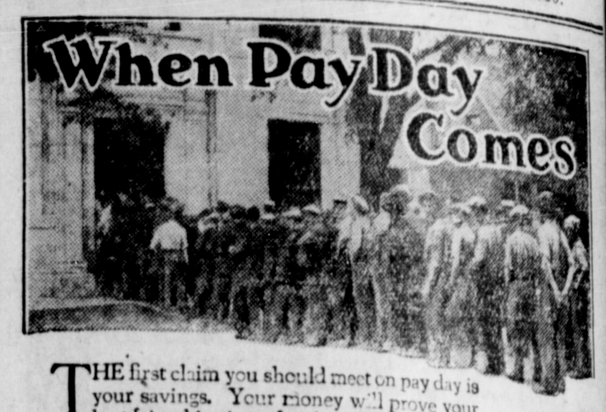

THE first claim you should meet on pay day is your savings. Your money will prove your best friend in time of sickness or unemployment—if you have saved it.

There comes a time for all of us when earnings decline and ability to earn must weaken. Only one thing can take the place then of your present earning power—that is, the capital acquired through your present savings.

Ask for our booklet, "The Measure of Your Income." You will find it helpful.

The Royal Bank of Canada

Prince Rupert Branch - F. E. Robertson, Manager

WESTHOLME THEATRE

Tonight Only, Saturday
at 7 and 9
Saturday Matinee, 3 p.m.

Lilian Gish

— in —

The White Sister

The Duse of the screen in a powerful love story with the beauty and grandeur of Rome, Naples and Algeria as a background. The tale of two lovers who had plighted their troth, as lovers always do, without regard for what fate might have in store. He, a soldier, is reported dead; she devotes her life to the service of others by joining the White Sisterhood—then he returns to demand the fulfilment of her vow. By trickery she is brought to his lodgings at night and then—Lilian Gish in her greatest role as Angela, a girl, tricked and cheated at every turn, her whole life one heroic sacrifice. Many spectacular scenes, taken at great personal risk to the producers and artistes, include Vesuvius in eruption, the gates of a reservoir burst open by the onrushing volume of burning lava, and the inhabitants of valley towns fleeing from the twin horrors of fire and water. Distinguished cast.

Lilian Gish, Ronald Colman, J. Barney, Sherry, Charles Lane, Duncan Mansfield, Gail Kane and many others.

TOPICS OF THE DAY. 50c and 25c

NEMO-WEEK

THE WEEK OF MAY 4th to MAY 9th INCLUSIVE WILL INTRODUCE THE 3RD NEMO-WEEK IN CANADA

Under the name of

Nemolastik

and

Nemo-Flex

The two newly added features to Nemo lines we are showing a complete range of new

Girdles, Corsets & Brassieres

made of elegant Brocades and Novelty Fabrics

Jabour Bros. Ltd.

Phone 645. Cor. 3rd and 7th.