At the end of washday—

how old do you feel?

—And a few years of this tiring toil will make you actually as old in appearance as one day's work now makes you feel.

Keep your youth by using our Thrif-T-service. Its cost is very slight, yet your entire bundle will be washed carefully, the flat work will be ironed, and just the wearing apparel left for you to finish. And this comes back to you damp, ready to starch and iron or hang on the line.

May we send for your bundle—next washday?

5c Per Pound, Plus 1c Per Piece.
Minimum Charge $1.00
CANADIAN LAUNDRY AND DRY CLEANER
Phone 8.

"Send it to the Laundry"

Have Your Kodak Ready

The Kodak Keeps The Story

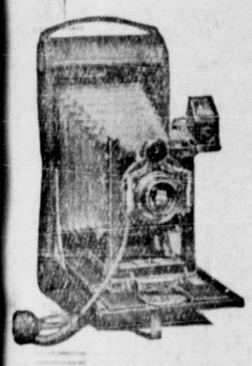

Just click the shutter of this easily worked Kodak. Send your films to us and 'oday's good times become tomorrow's good pictures. Our store is the right place to get your Kodak Outfit— Tripods, Films, Paper, Albums — everything. And we're as willing to show as we are to sell.

If you want the best prints possible from your film let us do your developing and printing. You will be pleased. The only profitable customers are the satisfied ones.

McRae Bros. Ltd

Building Materials

LUMBER — Dimension, Shiplap and Finishing, Shingles, Lath, Mouldings, Oak, Fir and Cottonwood 3 Ply Veneers, Sash and Doors.

Cement, Lime, Plaster, Brick, Firebrick, Fireclay, Keene's Cement, Plaster of Paris, Sand and Gravel, Asbestos Products, Wood Pipe, Vitrified Pipe, Agricultural Tile, Building Papers, Asphalt and Rubber and Asbestos Roofings.

Burn the Famous
NANAIMO - WELLINGTON COAL

ALBERT & McCAFFERY, LTD.
Phones 116 and 564

GET IT AT!

LINZEY & DAVIES

HIGH CLASS -GROCERS

PHONE 586

BULK COCOA—2 lbs. for 25c (new stock)

Family Shoe Store

See our Window for
MEN'S NEW SPRING SHOES AND OXFORDS
Special This Week.
Men's and Young Men's good quality, Brown Calf, Welted Shoes for only $5.85
Phone 357. Third Ave.

Local and Personal

B.C. Undertakers. Phone 41.

Ladies' Sport Sweaters—Mrs. Grahlman's.

You'll like our coal! Consumers Coal Co. Phone 7. tf

Hemstitching and Picoting. Prompt work guaranteed. Mrs. H. H. Hemmings. Black 136.

Ladysmith - Wellington, "the best," also "Peerless," "smokeless." Prince Rupert Coal Co. tf

There were about forty couples present at the weekly Cinderella dance held in the Elks' Home on Saturday night.

Incorporation of the Skeena River Packing Co. Ltd., with capitalization of $100,000 and head office in Vancouver, is announced in the B.C. Gazette this week.

J. Slade Stevens, assistant inspector of taxation, left on the Cardena last night for Premier Mine on departmental business He expects to be away about a week.

Six brothers, including Nick Murchie of this city, were pallbearers at the funeral of Archibald Murchie, victim of a Chicago gunman, which took place in Vancouver last week.

Whist Drive and Dance Knights of Pythias and Sisters, Boston Hall, Monday, March 23, at 8.30 p.m. Dancing 11 p.m. Westholme orchestra. Gentlemen 75c, ladies 50c. Refreshments. 70

A. S. Paul, local manager of the Pacifne Stevedoring Co., returned from the south on the Cardena yesterday afternoon accompanied by Mrs. Paul and family who have been spending several months visiting in Victoria.

J. L. Blain, contractor, has taken over E. H. Shockley's stock of double dressed lumber, sash and doors. Also the agency for J. Fyfe Smith Ltd's Hardwoods. For bandsawing and planing, jobbing and repairing phone Blue 268. tf

"Mining development in the Portland Canal District and Northern B.C." was the subject of an address delivered under the auspices of the B.C. Chamber of Mines in Vancouver last Friday night by G. A. Clothier, resident mining engineer.

George P. Mackenzie, gold commissioner for Yukon Territory, will be a passenger going north on the Princess Mary next Friday bound for Dawson. He will leave Dawson again in May to take up new duties with the Department of Interior at Ottawa.

The Fair Board's sub-committee on the revision of the school section in the 1925 Exhibition prize list met Saturday afternoon. The committee consists of Principal J. C. Brady, D. H. Hartness, Miss S. A. Mills, Miss Ruth Stewart, Miss E. A. Mercer and two Sisters of St. Joseph.

Hamilton Douglas, former alderman of this city and extensive property holder, is in hospital in Seattle in a serious condition following injuries sustained six weeks ago when knocked down by an automobile in the Puget Sound metropolis. His progress is slow but it is hoped he will ultimately recover, according to a letter received by Fire Chief MacDonald from his wife.

ANNOUNCEMENTS

Knights of Pythias whist drive and dance, March 23.

Musical evening in Baptist Church, March 26, to 8 p.m. tf

Daffodil Dance, Queen Mary Chapter, I.O.D.E., Boston Hall, Easter Monday, April 13.

Catholic Spring Sale, afternoon of April 20, Metropole Hall followed by social evening.

Tennis Club Ball, Friday, April 24.

Weekly Cinderella Dance, Saturday night, Elks' Home. 50c.

Annual meeting of Prince Rupert Football Association, City Hall, 8 p.m. Wednesday, March 25. 71

Delayed by a small slide west of Red Pass Junction, today's passenger train from the East did not arrive until 12.50 this afternoon.

Oliver Edgecombe Mann of Skidegate Mission has been appointed a Justice of the Peace, according to latest issue of the B.C. Gazette.

W. Mitchell, who has been spending a four weeks' vacation in Vancouver and Victoria, returned home on the Cardena yesterday afternoon.

The B. C. Gazette announces that examinations will be held for forest rangers in Prince Rupert, March 26; Burns Lake, March 31; Prince George, April 3.

Francis Millerd, head of the Millerd Cannery Co., sailed on the Princess Mary on Saturday afternoon for Vancouver. He is expected back toward the end of the week.

Motorship Bellingham, Capt Len Williams, was in port from 5:45 Saturday evening to 3:15 Sunday morning dispatching 8,000 cases of canned salmon from Alaska for transshipment East over the Canadian National Railways.

His sister in Hove, Sussex England, inquires throught the city police as to the whereabouts of Claude Francis Hutton, "well educated Englishman," who was last heard of at Nelson and who it is believed, might have come to this district.

The Paisley Point Mines Ltd. has been incorporated with capitalization of $250,000 and head office in Vancouver. This concern will take over and proceed with a program of development work on the Drum Lummon mine down the coast from here.

I wish to apologise to my many patrons for any poor service in the past. As I cannot get my own phone installed under one month, should you need a taxi at reasonable charges, phone Red 461 or 361. C. V. Symes. tf

Chief Engineer R. M. Logan of the steamer Cardena has left Vancouver for the Old Country to come out on one of the Union company's new boats which is being built for service on this coast. Mr. Logan has been succeeded as chief engineer on the Cardena by James Hogan, second engineer.

Rube Hull, news editor of the Portland Canal News, was a passenger on the Cardena yesterday returning to Stewart after having spent a four weeks' vacation in the south. H. W. M. Rolston, managing editor of the Stewart paper, is still in the south on mining business. He has opened an office in Victoria.

J. O. Tretheway, head of the Abbotsford Logging Co., arrived in the city from the south on the Cardena yesterday afternoon and will spend a few days here before proceeding to Alice Arm. Mr. Tretheway has a contract with the local sawmill for the delivery of 6,000,000 feet of logs from his camp at Alice Arm.

Charged with driving an automobile while in a state of intoxication, Arthur Collison, Indian appeared in the city police court this morning before Magistrate McClymont and was remanded until this afternoon. Collison was arrested on Saturday afternoon at the corner of Third Ave. and Sixth Street by Dominion Constable Watkinson and City Constable Crate.

Union steamer Cardena, Capt. A. E. Dickson, back on the run again after a two weeks' overhaul, arrived in port at 3:15 yesterday afternoon and sailed at 8 for Anyox, Stewart and Alice Arm. The vessel brought the following passengers: for Prince Rupert—E. R. Tabrum, George Rorie, Jr., W. Mitchell, A. E. Wright, J. O. Tretheway and Mr. and Mrs. A. S. Paul and family; for Alice Arm—J. O. Hanley and J. G. Devlin; for Stewart—J. H. Wilson, R. Mayworth and R. Hull; for Anyox—Mr. and Mrs. H. S. Munro, Charles Bocking and Mrs. Tate.

A hurry-up breakfast

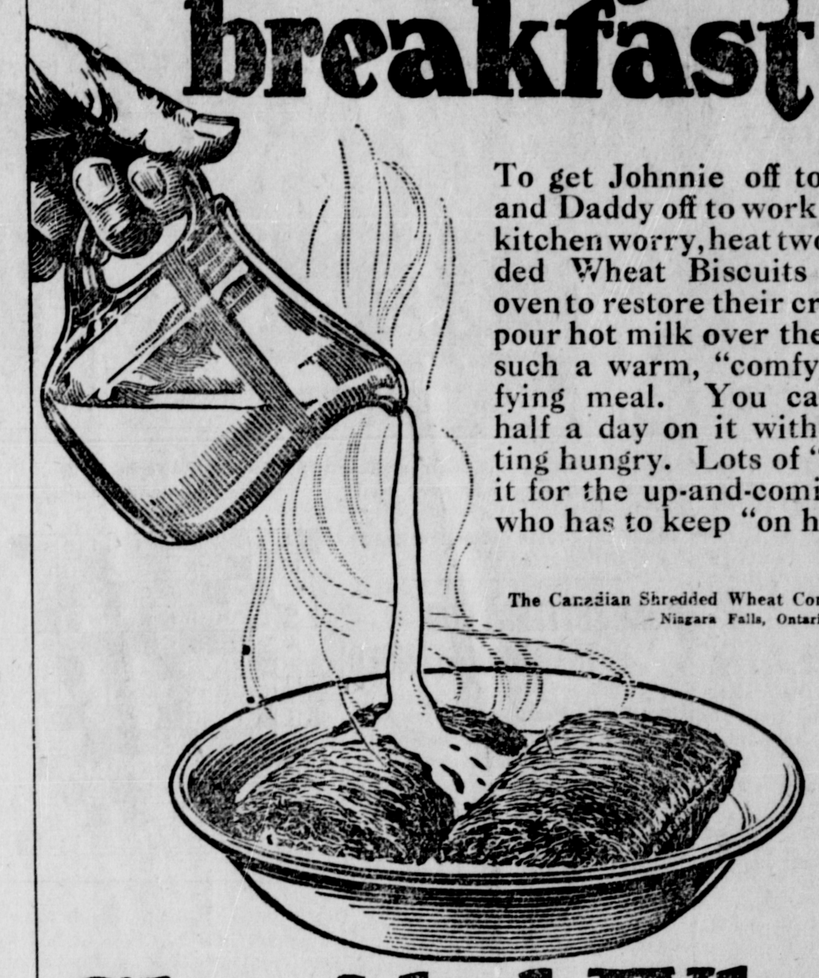

To get Johnnie off to school and Daddy off to work with no kitchen worry, heat two Shredded Wheat Biscuits in the oven to restore their crispness, pour hot milk over them—and such a warm, "comfy," satisfying meal. You can work half a day on it without getting hungry. Lots of "pep" in it for the up-and-coming man who has to keep "on his toes."

The Canadian Shredded Wheat Company, Ltd.
Niagara Falls, Ontario

Shredded Wheat
"It's All in the Shreds"

A. E. Wright, B.C.L.S. returned home on the Cardena yesterday afternoon after a brief business trip to Victoria.

The lighthouse tender Newington was taken up on the pontoons at the dry dock this morning for annual overhaul. The job will take only a few days.

Miss Z. Doraty, R.N., has arrived at Ocean Falls to take a position on the hospital staff there succeeding Miss Ruby Wellwood, R.N., who has gone to visit at her home in Carlyle, Sask.

J. Moe was charged with assault in the city police court this morning by Christ Edstrom. Adjournment of the case was taken until this afternoon. The assault is alleged to have taken place yesterday in the Clinton Rooms.

The Ketchikan motor boat On Time, Capt. Brackett, arrived in port last night from the north having in tow a scow on which will be loaded a carload of trap wire for the Beagle Packing Co. which arrived here from Massachusset over the Canadian National Railway.

NOTICE TO CONTRACTORS

Sealed tenders for repairs and alterations to Empress Theatre lowering of floor etc. will be received by the undersigned up till Friday night, March 27, 1925. Plans and specifications may be seen at—

RUPERT TABLE SUPPLY CO.

Who has "Pound Cake?"

Will some kindly disposed cook come to the rescue of a bride who is learning to cook—and has no one to consult. She is miles from "anywhere" she says. Her husband speaks of "pound cake" and his young cook has no idea of its contents.

So if you have one—not too costly — or too difficult you will have the gratitude of Mrs. J.

Pacific Milk Co.
Limited
Head Office, Vancouver
Factories at Ladner and Abbotsford

The New Spring Coat

this year is adorable with its man tailored lines and feminine touches.

Have Them in all the Leading Colors and Designs

"Demers"

P.O. Box 327. Phone 27.

EASTER NOVELTIES
HAVE ARRIVED

These goods are made of the best chocolate and are just the thing for the "Easter Bunny" to give.

Jelly Eggs, Humming Bird Eggs, per lb. 40c
Marshmallow Eggs, Chocolate Eggs, Chocolate Cream Eggs, Chocolate Rabbits, each 5c
Chocolate Flower Pots, Rabbits, Roosters, Eggs, Fish, Cream Eggs and Egg in White Egg Cup, each .. 10c
Chocolate Eggs in Fancy Egg Cups, each 15c
Chocolate Eggs, Roosters, Rabbits, Fish and Hen on Nest, east 25c

Last year our novelties were sold out before Easter and a number of people were disappointed. Make your choice now and let us keep them for you until Easter, then you will be sure of them.

ORMES LIMITED
The Pioneer Druggists The Rexall Store
3rd Avenue and Sixth Street
Phone 200 and 82

Another Portland Canal Opportunity

The first Treasury Issue of the Porter-Idaho Mining Co., Ltd., is now offered the public at 25c per share. This is the only other shipping mine besides the Premier in the Portland Canal District. Ore shipped last year more than paid development work. For full information apply—

H. W. M. ROLSTON & CO.
Stewart. Stockbrokers. Victoria.