IMMIGRANTS FOR CANADA

Numbers Arriving from Europe This Week end on Several Steamers

MANY FROM BRITAIN

Special Trains are Meeting Newcomers at Quebec today and Tomorrow

MONTREAL, Apl. 25.—Groups of agricultural settlers who are coming to Canada under the auspices of the department of Colonization, Agriculture and National Railways are included in the passenger lists of the Aurania of the Cunard line and the Megantic and Star of the Dominion line, which steamers are at Quebec this week end.

On the Aurania is a special party of 127 men being brought out as farm hands, this party being in charge of R. B. Maxwell of the Belfast office of the Canadian National Railways. These men are destined for western points but a number of them will be located on farms in Ontario.

There are also on board the Aurania two groups coming to the Dominion under settlement acts by which families are placed on the land on farms ready for occupancy and operation. Some of these families are travelling under the auspices of the overseas settlement act, in which the governments of Great Britain and Canada co-operate. Included in these family groups are nine who followed the special correspondence course organized in Europe by the Canadian National Railways for the purpose of acquainting intending settlers with the special and peculiar agricultural conditions that prevail in the Dominion.

Ontario Government

There is further a party numbering 23 individuals being brought to Canada by the Ontario government and a further group of 22 Ukrainians who are being admitted to the country under the provisions of the special act which permits a limited number of farm laborers to come from countries in Europe outside the selective area.

From the Megantic there will also disembark a large number of settlers of British origin including a special party from communities in Wales. There are on the Megantic twelve families coming here under the overseas settlement act, these families numbering in all 86 individuals. There is a party of 27 farm laborers from Czecho-Slovakia coming to the west. Altogether there are 951 passengers to disembark from the two steamers at Quebec today and Sunday, the examination of the third class passengers being made at that port.

Special Trains

As soon as the landing formalities will have been completed with, these travellers will embark on special trains on the Canadian National Railways which will be in waiting on pier, and will continue to their destination over the lines of that system. There are yet parties landing at Halifax but these have considerably lessened in numbers, the great movement now being directed towards Quebec with the opening of the St. Lawrence routes.

The special staffs of the Canadian National Railways which are in charge of these large movements at the Atlantic seaports have been transferred from Halifax and are now at Quebec in readiness for the season's business there.

SHIPMENTS OF PRAIRIE GRAIN

During Crop Year 113,002,000 Bushels Moved From Western Points

WINNIPEG, April 25.—Nearly 1,400 trains of sixty cars each and each train nearly half a mile in length are represented in the total movement of the grain from points on the Canadian National Railways in Western Canada since the opening of the present grain year, on August 1, 1924, according to grain figures issued today by Canadian National officials here. In the period from August 1, 1924, to April 23, 1925, a total of 83,631 cars containing 113,002,000 bushels of grain have moved from points on the Canadian National western lines.

The approaches of seeding time, together with unsatisfactory road conditions in the western provinces had reduced considerably the amount of grain being marketed, though Saskatchewan and Alberta a considerable amount is yet coming forward. In the week ending April 23, Saskatchewan farmers marketed 357,000 bushels and Alberta farmers 100,000 bushels. Loadings during the week were 923 cars which reduced the amount in storage by approximately 500,000 bushels. At present time there is something over four million bushels reported in storage on Canadian Naadian National points at present.

During the period since the opening of the grain year 3,370 cars of grain have been delivered by the Canadian National at Vancouver.

SURPRISE PARTY

Friends Last Night Helped Jack Swanson, Seventh Avenue E. Celebrate His Birthday

A number of friends last night gathered to spring a surprise party on Jack Swanson, 1063 Seventh Avenue East, the occasion being his birthday. Games and dancing were enjoyed and refreshments were served. Those present, besides Mr. and Mrs. Swanson, included Miss Edith Walker, Miss Florence Ainslee, Miss Nellie Strachan, Mrs. J. Coombs, Harry Walker, Eric Dingwall, Bob Frizzell, Alfred Swanson and A. Coombs.

BRINGING UP FATHER

By George McManus

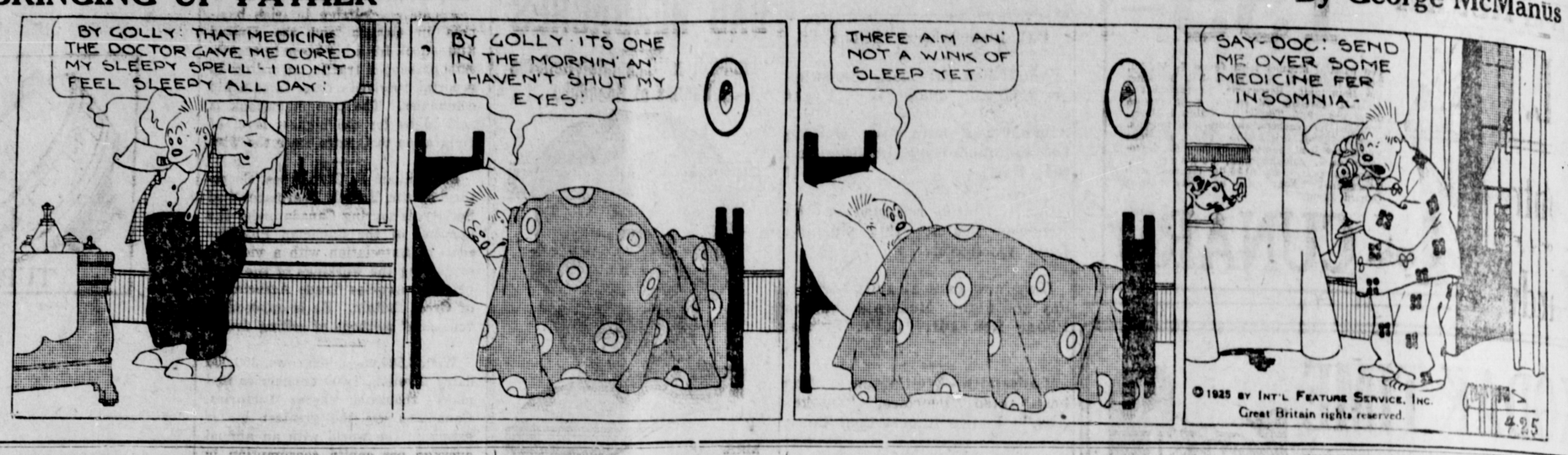

CROSS WORD PUZZLE

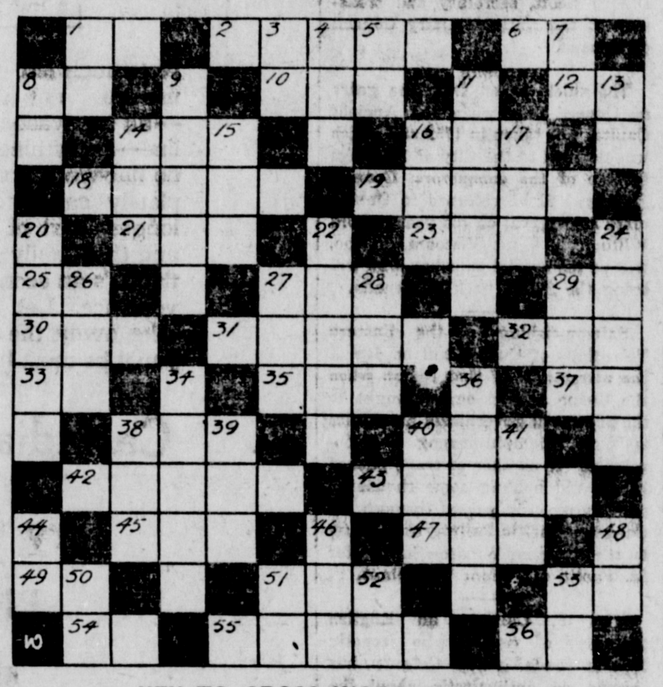

KEY TO CROSS WORD PUZZLE.

Horizontal

1 A parent
2 Flower
6 Male parent
8 Personal pronoun
10 Grain
12 A child's thanks
14 Southern state (ab.)
16 Metal in raw state
18 A map
19 Migratory bird
21 The high card
23 To offer
25 Thus
27 Cry of sheep
29 Child's name for father
30 Kitchen utensil
31 Money (English)
32 A numeral
33 Two odd letters
35 Devoured
37 Each (ab.)
38 A beverage
40 Ontario's dry law (ab.)
42 Song of praise
43 Cuts off
45 To discover
47 Before (poetic)
49 Toward
51 Single
53 Exclamation used in Bible
54 A point of the compass
55 A flat fish
56 One of the United States (ab

Vertical

1 Myself
3 Thus
4 Sailor
5 A French conjunction
7 Near
8 Exclamation
9 To locate
11 Means of travel
13 One
14 Denoting pleasant surprise
15 Part of verb "to be"
16 A sphere
17 Finish
20 A tree
22 Talks loud; noisy
24 A water course
26 An idiot; a simpleton
27 A girl's name (ab.)
28 A card
29 A card
29 River in Scotland
34 Strikes.
36 To put away for preservation
38 An animal
39 A cathedral city
40 Mineral in rock
41 An animal
44 A pronoun
46 A girl's name
48 A river in Europe
50 Upon
51 All correct (ab.)
52 Eastern time (ab.)
53 Note in vocal scale

STOLE FLOWERS FROM FIFTH AVENUE GARDEN

Daffodils Carried Away and Even the Bulbs Dug up and Removed

This spring Tom Silversides planted two rows of daffodils, one on each side o f the path leading to his front door. They thrived well and came into bloom. Then along came a vandal or vandals, visited the garden by night and picked all but three of the flowers. That was on Thursday. Yesterday the remaining three were taken, and in at least one case the bulb was lifted and everything carried away.

Mr. Silversides has been conferring with his neighbors and finds that others have had similar experiences.

R. S. Sweeting, C.P.R. auditor, arrived from Vancouver on the Princess Beatrice this morn g. He will be here until Monday when he will proceed on the Princess Mary to visit the company's Alaska offices.

TENNIS DANCE WAS BRILLIANT

Annual Event Last Night in Elks Hall Proved Most Enjoyable

Seldom has there been a dance given in the city that proved as enjoyable and brilliant as the tennis ball at the Elks' Home last evening. Practically all the tennis players of the city were there with their friends. The hall was tastefully decorated with tennis nets, raquets, balls and other emblems of the game and of the local club which encourages that kind of sport. Music was provided by the Serenaders, consisting of Miss Morrison, Kenny Rood, George Rorie Jr., and W. Cooper with additions from time to time from the Westholme Orchestra.

A splendid buffet supper was served at half past eleven, the earlier hour being much appreciated by the dancers. All sat down together and the boys of the tennis club waited on them, giving wonderful service.

This is an annual event and last night it lacked nothing of the enthusiasm of former similar occasions. The fact that the sexes were about equal in numbers tended to make things go well. Committees in charge were as follows:

Chairman and M.C. — A. H. Carmichael.

Refreshments — Misses Caroline Mitchell, Etanda Marsh, Ruby Scott and Mrs. S. P. McMordie.

Decorations — W. L. McKenzie and W. Cruikshanks.

Programs and music — Miss Grace Curtin and W. Burgess.

HINTON IS ACTING FOR PROVINCE OF ALBERTA ON COAL

W. P. Hinton, well known in this city as a frequent visitor formerly when he was vice-president of the Grand Trunk Pacific Railway, is representing the province of Alberta in connection with coal shipments to the province of Ontario and the development of the railway rate for it. It is hoped to ship a quantity of the product this year.

Sport Chat

Of course the breezes are still a little chill to think of swimming but that is no reason why those who take so much enjoyment during the summer at the Salt Lake should not turn out now to get things in shape so that they may enjoy their sport again in a few weeks' time. The fact that the Swimming Club was not able to get a quorum on Thursday night for its annual meeting makes it look as if a lot of people here like to enjoy themselves but want someone else to do the work that will make it possible for them to do so. If conditions at the Salt Lake this year are not favorable, lots of people will complain, forgetting that they did not show enough interest in the thing themselves to turn out for the annual meeting.

A nine-hole golf course will be an added attraction this year at Jasper Park for tourists. The course has been built to the highest standards and uses a golfing terrain immediately available to the lodge. Work was commenced early in the summer of 1924 and was rushed forward with such success that the course will be ready for use by the time the season opens. There is a good golfing turf, the fairways are clear of actual outcroppings and the whole course has a pleasing rugged setting. The route selected encloses a great heart-shaped area with the first hole starting and the last hole finishing at the lower point of the heart. At the top there is a double back and, further along, a loop of three holes which are on a peninsula running out into Lac Beauvert.

HOTEL ARRIVALS

Prince Rupert

A. C. Knight, Mrs. H. G. Sinclair and W. A. Evans, Vancouver; Mrs. C. L. M. Giggey, Terrace; A. H. Williams, Winnipeg; R. Maconachie, Lindsay, Ont.; E. M. Cabrera, Mrs. H. W. Pattinson, A. Robertson and Alfred Adams, Massett; James Hastie, Buckley Bay; H. K. Gordon, Grande Prairie; G. B. Nelson, Georgetown; C. B. Flewin and Phil Brentzen, Wark Channel.

Central

A. Slavin and W. Bante, Smithers; Nels Pearson, Lockeport; F. Duggan, W. Brown, L. Garfi, W. Craig, F. W. Ball and H. E. Thornton, C.N.R.; Chris Dixon, Georgetown.

DAILY NEWS CLASSIFIED ADS.

Wanted For Sale For Rent — Articles Lost and Found, &c

2c per word in advance. No Advertisement taken for less than 50c.

WANTED

MAID WANTED.—Apply Mrs. A. E. Wright, 415 Fifth Avenue East. 99

FOR SALE

FOR SALE at Terrace, B.C. Three ten acre chicken ranches to be sold at once, as owner is leaving the country. Price $75.00, $150.00 and $200.00. Look them over quick. Apply to A. C. Little, Prince Rupert, B.C. 102

FOR SALE—Completely equipped pleasure boat. 30 x 9, 15 h.p. Berths for four persons. New and in first class condition. A bargain for quick sale. Apply Box 242 Daily News Office.

FOR SALE.—Kitchen range and White sewing machine. Phone Green 623. 99

TO RENT

TO RENT.—Suite, five rooms, bath and range. Apply G. P. Tinker. Tel. 57. tf

FOR RENT.—Furnished house, six rooms. Phone Green 403.

FOR RENT. — Clapp apartment Westenhaver Bros. tf

BOARD

BOARD. — The Iniander, 830 Second Avenue. Phone 137.

BOARD AND ROOM, or board only. Phone Red 707.

COLUMBIA RECORDS

NEW Process Columbia Records —no scratching. Finest reproductions of latest Fox Trots, Songs and Instrumental music by world famed artists. Call in and hear them.
PRINCE RUPERT MUSIC STORE, Third Avenue

WOMEN'S EXCHANGE

IF you have any plain sewing or fancy work you wish to dispose of, we will sell it for you. Articles in this department not limited to one dollar. The Dollar Store, Red 324.

NORTHERN TRANSFER

Call for Baggage and Express Northern Transfer. Day Phone Red 243; Night phone Green 397.
W. H. MONTGOMERY, JR.

BOATS AND LAUNCHES

PRICES OF EASTHOPE 4-CYCLE Marine Engines—

4-H.P. without clutch	$185.00
4-H.P. 1 cylinder MD	260.00
6-H.P. 1 cylinder HD	450.00
8-H.P. 1 cylinder HD	750.00
8-H.P. 2 cylinder MD	450.00
16-H.P. 4 cylinder LD	475.00

All the above except the first include the Famous Joes Reverse Gear, and full electrical and propeller equipment. The best that money can buy.
Easthope Bros., 1747 Georgia St. W, Vancouver, B.C.
Always at your service.

SHEDDON TAXI—134

Anywhere at Anytime. Five passenger Dodge Sedan
Comfort and Courtesy.
Rates: 50c for 1 or 2 passengers, 25c for each additional passenger.
PHONE 134

MARINE TAXI SERVICE

LAUNCH "Oh Baby" at your service day or night. Comfort—Safety—Courtesy. If it's a water trip call Laurie Lambly. Phones 570 or 131.

TAXI 592

THE DEPENDABLE TAXI.—Day and Night service. Comfort and Courtesy is my motto.
PHONE 592—CONRAD LEE
Stand: Richmond Rooms.

TAXI

Taxi 67 Phone
(Call George, Paul or Gust
Prompt Service and Comfort
Day or Night
Stand:
ROSS BROS. POOL ROOM
Meeker Block,
Across from Empress Hotel

FURNITURE

WE handle the FAWCETT guaranteed copper bearing Steel Ranges and all grades of high grade furniture we exchange.
PRINCE RUPERT EXCHANGE, Auctioneers

FURNITURE.

New and Secondhand Furniture Store. We Buy, Sell and Exchange New and Secondhand Goods.
GEO. PAPADOPULIS,
839 Third Ave. Phone 646

MONUMENTS

P. LeClaire
Sub. P.O. No. 1. Prince Rupert, B.C.
Agent for
Granite, Marble and Stone Monuments and Headstones.
Phone Black 404.

CAMERON TRANSFER

Phone 177
Baggage, Furniture Moving.
If you want anything sent for, or delivered, phone us.
P.O. Box 699.

KNITTED GOODS

SWEATERS and all kinds of knitted goods made to order. Phone Black 395. tf

PRINCE RUPERT TIDES

Saturday, April 25.			
High	2:31 a.m.	20.8	ft.
	15:19 p.m.	18.6	"
Low	9:10 a.m.	2.7	"
	21.13 p.m.	6.5	"
Sunday, April 26			
High	3:05 a.m.	20.2	ft.
	15:58 p.m.	17.8	"
Low	9:48 a.m.	3.3	"
	21:48 p.m.	7.5	"

MAIL SCHEDULE

For the East— Mondays, Wednesdays and Saturdays, closes at 4 p.m.
From the East— Mondays, Wednesdays and Fridays, due at 7 a.m.
To Vancouver— Tuesdays— Mail closes at 4:15 P.M. Saturdays 9:15 A.M. Fridays, 8:15 A.M. C.P.R. April 10 and 24.
From Vancouver— Sundays P.M. Wednesdays 3 P.M. Thursdays P.M. C.P.R. April 6, 17 and 27.
To Anyox, Alice Arm, Stewart and Premier— Wednesdays 10:15 P.M. Sundays 7 P.M.
From Anyox, Alice Arm, Stewart and Premier— Tuesdays P.M. Fridays 6 A.M.
To Port Simpson and Naas River Points— Thursdays P.M.
From Port Simpson and Naas River Points— Saturdays A.M.
To Alaska Points— April 6, 17 and 27.
From Alaska Points— April 10 and 24.
To Queen Charlotte Island Points April 11 and 25.
From Queen Charlotte Island Points— April 9 and 23.

BOX COLLECTION

	P.M.	P.M.
Graham & Atlin Aves.	2.15	8.15
1st Ave. & Eighth St.	2.20	8.20
6th Ave. & Fulton St.	2.25	8.25
8th Ave. & Thompson st.	2.30	8.30
11th Ave. & Sherbrooke Ave.	2.35	8.35
11ht Ave. & Conrad St.	2.40	8.40
6th Ave, & Hays Cove Ave.	2.45	8.45
6th Ave. & Hays Cove Circle	2.50	8.50
8th Ave. & Cotton St.	2.55	8.55
5th Ave. & McBride St.	3.00	9.00
Pro. Gov. Bldgs.	3.5	9.5
Prov. Gov. Wharf	3.10	9.10
G.T.P. Wharf	3.15	9.15
2nd Ave. & 2nd St.	3.20	9.20
3rd Ave. & Fulton St.	3.25	9.25
3rd Ave & 6th St.	3.30	9.30

WATER NOTICE.

DIVERSION AND USE.

TAKE NOTICE that the Skeena River Packing Company, Limited, whose address is 1318 Standard Bank Building, Vancouver, B.C., will apply for a licence to take and use 5 cubic feet per second of water out of Wolf Creek which flows northwesterly and drains into Perpetual Harbour about north end of 5th Avenue, Port Edward Townsite. The water will be diverted from the stream at a point about one and a half miles from the mouth at point of diversion of Port Edward Townsite water System and will be used for industrial purpose upon the land described as part of foreshore lot number 4476, Range 5, Coast District. This notice was posted on the ground on the 23rd day of March, 1925. A copy of this notice and an application pursuant thereto and to the "Water Act, 1914," will be filed in the office of the Water Recorder, Prince Rupert, B.C. Objections to the application may be filed with the said Water Recorder or with the Comptroller of Water Rights, Parliament Buildings, Victoria, B.C., within thirty days after the first appearance of this notice in a local newspaper. The date of the first publication of this notice is March 26th, 1925.

SKEENA RIVER PACKING COMPANY, LIMITED, Applicant.
By A. J. Matheson, Agent.

IN PROBATE.

IN THE SUPREME COURT OF BRITISH COLUMBIA

In the Matter of the Administration Act, and
In the Matter of the Estate of John Johnson, Deceased, Intestate.

TAKE NOTICE, that by order of His Honor F. McB. Young, made the 7th day of April, A.D. 1925, I was appointed Administrator of the estate of John Johnson, deceased, and all parties having claims against the said estate are hereby required to furnish same properly verified to me, on or before the 8th day of May, A.D. 1925, and all parties indebted to the estate are required to pay the amount of their indebtedness to me forthwith.

NORMAN A. WATT,
Official Administrator,
Prince Rupert, B.C.

Dated the 8th day of April, 1925.