"I never tasted such Chocolate Cake before!"

With a filling and icing made from

Baker's Chocolate

(PREMIUM NO. 1)

By all means the most satisfactory chocolate for cooking and drinking.

MADE IN CANADA BY

Walter Baker & Co. Limited

ESTABLISHED 1780

Montreal, Canada Dorchester, Mass.

BOOKLET OF CHOICE RECIPES SENT FREE

Specials!

for

School Opening

One Week Only.
The Best Offer Ever Made

Scribblers, per doz. ..	40c
Stenographers' Notebooks, 2 for	25c
Pencils, 6 for	25c
Crayons .. 5c, 10c and	15c
Writing Pads .. 15c to	40c
Erasers, 6 for	25c
McLean's Penholders, 3 for	25c

Mussallem Grocery Co. Ltd.

Fifth Ave. East. Phone 18.

WINTER COATS

at cost

"Demers"

Phone 27 P.O. Box 327

CANADIAN PACIFIC RAILWAY

B.C. Coast Services

Sailings from Prince Rupert

PRINCESS ALICE — PRINCESS MARY

For Ketchikan, Wrangell, Juneau and Skagway—
January 12, 26; February 9, 23

For Vancouver, Victoria and Seattle—
January 2, 16, 30; February 13, 27

S.S. PRINCESS BEATRICE.

For Butedale, Swanson Bay, East Bella Bella, Ocean Falls, Namu, Alert Bay, Campbell River, and Vancouver, every Saturday, 11 a.m.

Agency for all Steamship Lines

Full information from

W. C. ORCHARD, General Agent

Corner of 4th Street and 3rd Avenue, Prince Rupert, B.C.

UNION STEAMSHIP COMPANY OF B.C., LTD.

Sailings from Prince Rupert.

For VANCOUVER, VICTORIA, Swanson Bay, and Alert Bay, Tuesday, 5 P.M.
For VANCOUVER, VICTORIA, Alert Bay, and Swanson Bay, Saturday, 10 A.M.
For ANYOX, ALICE ARM, STEWART, Sunday, 8 P.M.
For ANYOX, PORT SIMPSON and Naas River Canneries, Friday A.M.

523 2nd Avenue. J. Barnsley, Agent. Prince Rupert, B.C.

Future Business

With the Christmas and New Year holidays at an end, the waterfront business houses and the owners of halibut boats are rapidly getting back to their normal business stride. Already orders have been received for work to be completed this month and the opening of the halibut season in February will see the home fleet in excellent shape to participate in reaping the harvest of the deep. The Cow Bay creek and the McLean ways are full to capacity with boats being overhauled while new boats being built are well advanced and will be completed in time for the halibut fishing. There is a tone of well balanced optimism in the ranks of the waterfront business executives for the business outlook in 1925. The permanent staffs employed by the fish houses during the closed season have done good work on the repairing of machinery and general overhaul of equipment and everything in the mechanical line will be in first class shape for the renewal of business activities this year.

The work being undertaken by the provincial government on the building of a roadway along the waterfront is making rapid progress, and Provincial Road Foreman Anderson states that a temporary road will be available within a few days along the rear of the fish houses. The old Akerberg & Thomson shop, which abutted on to the track, has been demolished and thus the right of way is practically clear for grading purposes.

Newington Out

The lighthouse tender Newington, Capt. H. Ormiston, left port last week end on her regular patrol to Cape St. James. Owing to encountering extremely bad weather it was impossible to make the passage across Hecate Straits and the boat anchored for shelter for two days in Captain's Cove.

Make Good Wages

John and George Selvig, who are regularly employed by the fish houses during the halibut fishing season, have been making good wages fishing in the harbor for black and grey cod from a dory. On Tuesday afternoon they got a haul of something like 150 pounds of good large black and grey cod, which they have been retailing up town at 5 cents a pound. They are out every day and always make a fair sized catch. They clean and pack the fish on the wharf before marketing it up-town.

Cattle Slaughtered

The P. Burns Co. imported two carloads of cattle from the interior country this week. It has been slaughtered and dressed in the old fish house on the provincial wharf. Another two carloads of prime steers are expected to arrive in town tomorrow. On the next northern trip of the Princess Mary, 200 quarters of beef will be shipped to Skagway.

IF IT'S ON OR UNDER THE WATER WE DO IT.

Diving, Dredging, Lightering, Coaling Ships, Heavy Lifting, General Salvage Work, Pumping a Speciality.

VANCOUVER DREDGING AND SALVAGE CO. LTD.
COW BAY.
Phones:
Green 259. Green 487.

The winch house at the Atlin Fisheries dock is being moved back some five feet to permit of a larger boom being installed. This will facilitate the unloading of the larger fishing boats. With the present installation the unloading nets often get damaged.

Billy Miller, the mayor of Refuge Bay, arrived in port on Monday aboard his power boat Asawalgit bringing in a cargo of tamed domestic eggs. Billy is sticking around for a few days on important private business.

"Sandy" Holmberg and his little daughter visited the waterfront on Tuesday afternoon and enjoyed several hours of productive fishing. Sandy not only caught several large fish-enough to make a good supper—but also unearthed from the ocean bed a quantity of wonderful looking marine junk.

The power boat M.T.3, Capt. R. Green, which has recently been overhauled at the McLean yards, arrived in port on Tuesday evening from Wark Channel having in tow the W. T. Muse pile driver.

The power boat Viner, Capt. J. Thomas, left port early in the week for Georgetown to bring in a scow load of boxes for the Canadian Fish & Cold Storage Company.

Capt. Hadland, owner and skipper of the power boat Royal III., arrived in port from Porcher Island on Monday and took on board a quantity of hay and other fodder for ranch feed. Judging from the amount of animal food piled up on the decks, Cap's cattle are due for a real 1925 gorge.

Fifteen men are at present employed by the provincial government on work in connection with the demolition of the old overhead approach to the government dock and the blasting of rock in the vicinity of Cow Bay for the new waterfront roadway.

Discovered Boat

Ray, the electrical wizard, is due for a real happy and snappy New Year. Love, mirth and joy radiate from his genial face these days and the cause can be seen from the windows of the emporium reclining disgracefully on the floats. Ray has found his long lost row boat and has nailed it down to the floor this time. The boat was discovered tied up at the old Isaac Lear ways between the Yacht Club and the oil dock.

J. and C. Currie are building a new pile-driver float at the dry dock preparatory to undertaking government work at Port Simpson.

Wood Hunting

The domestic winter wood pile having become slightly disarranged during the cold snap the schooner Caygeon, Capt. "Handsome" Jim Morrison, has been dispatched to Porcher Island with a view to cruising for a fresh supply. Cap is accompanied by his second son Frank who will see to it that nothing outside a honest-to-goodness wood hunting stunt is undertaken. In the past the domestic wood hunts have not proved entirely satisfactory and for this reason it has been thought necessary to give Jim an able assistant in order that there may be no valid excuse for failure.

Oh Baby Returns

The launch Oh Baby, skippered by Lorrie Lambley, returned from Havener's Inlet on New Year's Eve after taking Billy Lapointe back to his home. Billy was recently wrecked in his power boat Pauline off Prescott Island. The salvaged engine of the Pauline is still on the island and Bill Miller is shortly going over in his power boat Asawalgit to recover it.

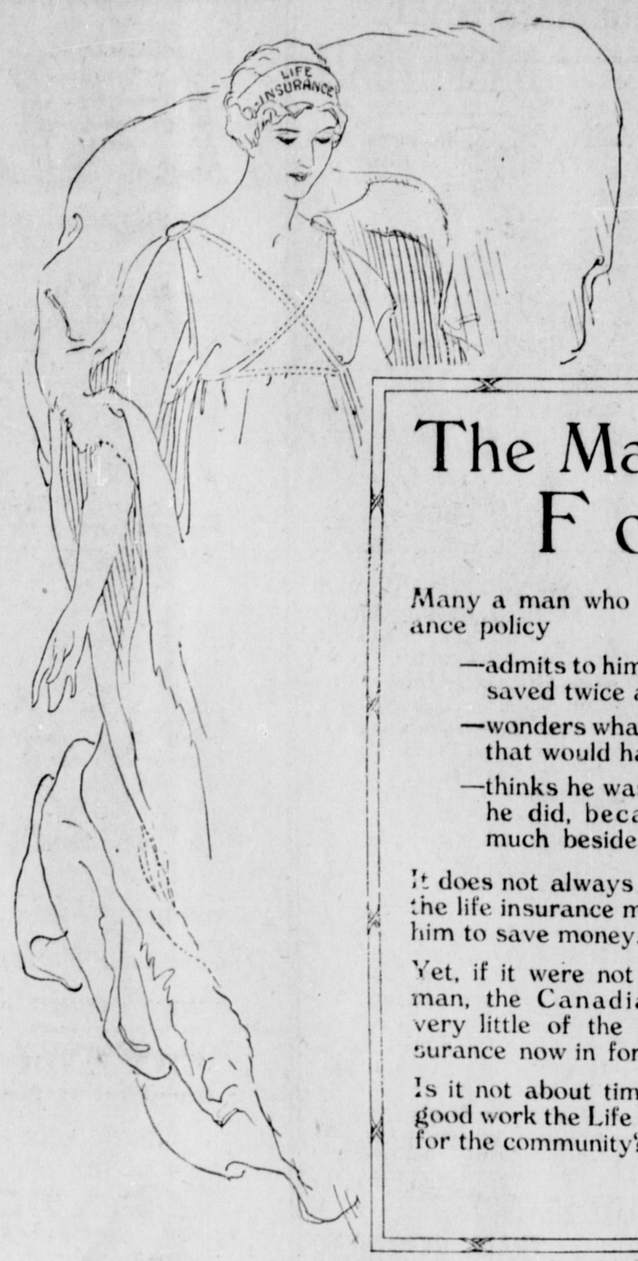

The Love that never Dies

The Man We Forget

Many a man who cashes in a life insurance policy

—admits to himself that he could have saved twice as much,

—wonders what he did with the money that would have paid for more, and

—thinks he was wise in doing what he he did, because he hasn't saved much besides.

It does not always occur to him to thank the life insurance man for having induced him to save money.

Yet, if it were not for the life insurance man, the Canadian people would have very little of the $3,500,000,000 of insurance now in force.

Is it not about time we recognized the good work the Life Insurance Man is doing for the community?

—Life Insurance Service

The Man in the Moon SAYS:—

THE enjoyment of the evening is not always told by the number of empties left behind.

THE average female does not seem to think that old things are best.

THE wise bootlegger doesn't drink in order that he may enjoy the money he makes.

THERE is one good thing about the cross word puzzle craze it keeps the old man at home at nights and enables Ma to do a little visting.

THE man who can't spend enough on the girl of his choice to win her affections usually cannot spend enough on her to keep her.

IF the citizens of our fair city keep up the pep they displayed at the various parties and dances on New Year's Eve our future welfare is a foregone conclusion.

ARTIFICIAL "sun kisses" are the latest essential for flappers we read. Something else to come off in the mouth of mere man.

THE man who put the taste in the average lipstick had about as much idea of the game as a cow on skates trying to drill with a musket.

THE height of absurdity is a man with a bald head trying to sell hair restorer.

THE remarkable thing about the successful businessman is the intelligence of his hired help.

JOHN D. Rockefeller has cancelled a trip to California owing to a cold. I have just cancelled a trip to California owing to the scarcity of the price.

Dr. Martel's Female Pills

Have assisted nature thousands cases last half century, correcting cause, building up and strengthening organs, relieving DELAYED and PAINFUL MENSTRUATION, NERVOUSNESS, BACKACHE, DIZZINESS, etc, no dangerous drugs. Sold only in Sealed Hinge-Cover TIN BOX with our signature. Druggists everywhere, or direct by mail, plain package $2.00 Knickerbocker Remedy Co., 71 E. Front St., Toronto, Can. Circular mailed on request.

Ten Years Ago in Prince Rupert

W. J. McCutcheon left for Vancouver New Year's morning. Like many another Prince Ruperter in the south, he will visit the local active service contingent at the Willows Camp.

Len Porter has heard from a relative serving at the front. The writer refers to the way the Germans dispose of their dead. The slain soldiers are gathered together like so many sticks of cordwood, saturated with oil and tar, and in a few minutes the ghastly pyre is consuming what was once a part of the Kaiser's army.

Mrs. T. D. Pattullo was a passenger for Vancouver last evening on the Princess Maquinna en route to San Francisco.

WINTER

CANADIAN NATIONAL RAILWAYS

STEAMSHIP SERVICE

S.S. PRINCE RUPERT sails from Prince Rupert FOR VANCOUVER, VICTORIA, SEATTLE, intermediate points each Friday 9.00 a.m.

For STEWART and ANYOX ..... Wednesday, 11.00 p.m.

S.S. PRINCE JOHN for Vancouver via QUEEN CHARLOTTE ISLANDS, January 17, 31; February 14, 28.

PASSENGER TRAINS LEAVE PRINCE RUPERT

MONDAY, WEDNESDAY, SATURDAY, 5.00 p.m. for Prince George, EDMONTON, WINNIPEG, all points Eastern Canada, United States.

AGENCY ALL OCEAN STEAMSHIP LINES.

City Ticket Office, 528 Third Ave., Prince Rupert. Phone 260.

Named for the state and truly great

Old Kentucky famed as the world's finest Bourbon whiskey. Aged to Perfection.

A time honored friend of yours

Old Kentucky

BOURBON WHISKEY

BOTTLED IN BOND UNDER FEDERAL GOVERNMENT SUPERVISION

This advertisement is not published or displayed by the Liquor Control Board or by the Government of British Columbia.