Start Now!
Stop Falling Hair

This is the wonderful new Van Ess applicator bottle containing the new way hair treatment.

The rubber nipples feed the lotion directly to the hair roots. The scalp is gently massaged and a health-giving impetus sent directly to the hair roots. Van Ess stops falling hair—grows new hair. Money back if it doesn't. Ask about money back guarantee.

ORMES LIMITED, Prince Rupert, B.C.

THE DAILY NEWS
PRINCE RUPERT - BRITISH COLUMBIA

Published Every Afternoon, except Sunday, the Prince Rupert Daily News, Limited, Third Avenue.
H. F. PULLEN, Managing Editor.

SUBSCRIPTION RATES:

City Delivery, by mail or carrier, per month $1.00
By mail to all parts of the British Empire and the United States, in advance, per year $6.00
To all other countries, in advance, per year $7.50
Transient Display Advertising....$1.40 per inch per insertion
Transient Advertising on Front Page.....$2.80 per inch
Local Readers, per insertion.....25c per line
Classified Advertising, per insertion.....2c per word
Legal Notices, each insertion.....15c per agate line
Contract Rates on Application.

Advertising and Circulation Telephone - 98
Editor and Reporters Telephone - - - 86

All advertising should be in The Daily News Office before 4 p.m. on day preceding publication. All advertising received subject to approval.

Member of Audit Bureau of Circulations.

DAILY EDITION Tuesday, March 10, 1925.

Ten Discoveries Of Great Moment.

H. G. Wells, the celebrated novelist and historian, in a magazine article tells what he considers to be the ten greatest discoveries the world has made. They are the implement, the taboo, speech, fire, domestication of animals, cultivation of the soil, subjugation of water, writing, finance and subjugation of distance.

In the article Wells gives his reasons for choosing these. To many possibly the greatest surprise will be the choice for second place of the taboo, the discovery that there were certain things which should not be done and which distinguish the human family from the animal. From it arose the whole moral code.

In excluding from the list the discovery of such important things as metals and the invention of pottery, Wells says that while they were innovations of very great importance they produced no profound and fundamental changes in human life. He thinks that too much importance has been given to the influence of metals on human life because of the fact that our early history is studied largely from museum specimens and therefore people speak of the stone age, the bronze age and the iron age. He looks upon the discovery of the wheel and the road as of even greater importance but not sufficient to be included in the first ten.

Next Two Discoveries That Will Be Made.

Wells is always strong on looking forward and in doing so he is often rather puzzling to many people. When he writes of a time that is coming, he does not necessarily mean tomorrow but within an appreciable time. Those who take him too literally are apt to see in him a dangerous person who would upset the whole social fabric. Wells sees the changes that are about to come but to him a few generations mean nothing. He has studied science and he sees the slow progress that has been made in the past and he realizes that while the rate of progress is increasing immeasurably, it is still slow and cannot be forced. So he looks forward and says that the next great discovery will be the realization of the full significance and full possibilities of modern science. The discovery of electricity and the hundreds of modern devices he considers as part of the one great discovery that is dawning upon us gradually and which has not yet fully been appreciated by the world. He says "they are all aspects of one thing, the steadily expanding revelation of modern science."

Twelfth Discovery Is To Be Made.

The twelfth and last discovery to be made is that of scientific world economics. It is necessary to man as a social being. In summing up, Mr. Wells says:

"In material science, we have the clear possibility and the promise of a systematic exploitation of all the natural resources of the planet for the good of the whole race; and in the new mental sciences the prospect of an education and an organization of mental co-operation quite beyond our present limited experiences.

"And the discovery of scientific world economics and the discovery of world education have as yet scarcely begun. They are the next great discoveries, the eleventh and twelfth; and with them man will pass onward into a phase as strange and wonderful to us as a railway train would be to a paleolithic savage, or his tents and weapons to the ancestral ape."

"Was Freed of Gall Stones And Persistent Backache"

Mr. Alexander Bradley, R.R. No. 1, Carp, Ont., writes:

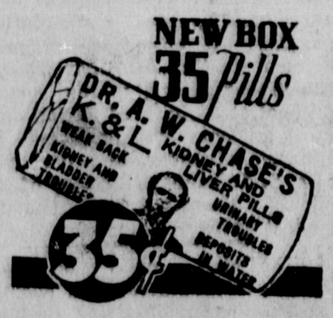

"I suffered from gall stones, and commenced taking Dr. Chase's Kidney-Liver Pills. I feel safe in saying that these pills completely overcame the trouble, as it is some years since I was afflicted in this way, and I have not suffered from gall stones or even backache since. I have also found Dr. Chase's Nerve Food excellent for heart trouble and shortness of breath."

Dr. Chase's Kidney-Liver Pills

35 cts. a box of 35 pills, Edmanson, Bates & Co., Ltd., Toronto

DOUKHOBORS ARE PROBLEM

Peculiar People are Difficult to Manage Says Writer of Letter

In a letter to the Vancouver Star the problem of the Doukhobor is discussed at follows:

Another fire-bug outrage at the hands of the Doukhobors and some straight talk by the premier to them and a strong posse of provincial police, were the glaring headlines of the city dailies today.

One statement was to the effect that the premier had been studying their case for the past eight years. We are not in any mood to criticize the Chief Magistrate of the Province, nor do we intend to tell the editors how to edit their dailies, but we would certainly like to say that the honorable gentleman's ultimatum to this peculiar colony is nothing less than strengthening their stubborn determination to ignore the authorities. If the premier had really studied them at all he would surely know that if such a stiff authority as that of Russia had no effect upon them, our methods of Democracy would fail.

Former Career

We will not dwell upon their career in Russia and the Caucasus, but the sooner we know we cannot assimilate them, that we cannot compel them by authority, that we will never be able to conscript them, and never be able to enforce a legal marriage upon them, the better we will know how to deal with them. No medical man can prescribe an adequate remedy unless he has first a clear diagnosis.

Do we really know the Doukhobors? Have we studied them from all angles? Whatever other contentions we may have regarding them, the answer to these two questions is purely in the negative.

There are a few things we can be boldly positive of:—

(1) Any ultimatum will not affect the situation; wholesale deportation is too costly and not free from international complications, and the engendering of irresponsible sympathy to their cause.

(2) Any open declaration as to what we are going to do with them will not facilitate the task of the provincial constables or put money in the provincial treasury.

(3) There are splits among the sect, it is true, but they will unite to oppose any authority enforced upon them.

If, therefore, we are to punish them for their alleged errors, we must find more adequate means than we are employing now.

Colonies Wrong

Sooner or later we must acknowledge and face the fact that as long as there are colonies our educational system will be futile and wasteful. If we can scatter them among the farming communities, where they may form say ten per cent of the community, there may be some hope for the future generations.

If the past 24 years of experiment did not show a tangible result; if they could not and did not show a realization of the value of an Anglo-Saxion education, it is high time that either the Federal or Provincial government took notice of it.

We must ask ourselves what asset this colony has been to British Columbia? Outside of their accumulated wealth and the proportion of the tax they pay (which has hardly paid the policing of them and the rebuilding of the schools burnt down by them) we have nothing to show.

No community is so dangerous to any form of existing state as the one which proclaims a Theocratic Dynasty, defies secular authority and denies a collective social responsibility.

BURNS LAKE

Gordon David has sold his farm at Palling to Carl Ostberg and left last week with his wife and family for Colorado.

Barney Mulvaney officiated at the funeral of the late George Howard (Coyote) Johnson which took place at Francois Lake last week.

NEW ENGINE FOR TRUCK OF PUBLIC WORKS DEPARTMENT

Recommendation of Committee Sent Back by Council For Further Investigation

A report from the board of works recommending that a new engine be purchased for the public works' Day-Elder truck No. 1 at a cost of $400 was referred back to the committee by the city council last night with the instruction that the engine be inspected by a city expert for advice. This course was recommended by Ald. Casey, who stated that only a few months ago the engine had been reported to be in good shape whereas now it was stated that it had petered out. Ald. McMordie agreed with Ald. Casey that it would be wise to have an expert inspection and so moved.

BYLAWS PROVIDING FOR STREET WORK

Sixth Avenue to be Connected up Between Fulton Street and Acropolis

A number of local improvement bylaws providing for street work to be undertaken this spring were dealt with by the city council last night. The following were put through their first readings: construction bylaws for 15 foot pavement on Sixth Avenue West between Fulton Street and Acropolis Park; construction bylaw for 15 foot pavement on McBride Street between Seventh and Ninth Avenues; construction bylaw for 4-foot sidewalk on the north side of Eighth Avenue between Bacon and Alfred Streets; construction bylaw for 4-foot sidewalk on Seal Cove Circle from the end of Sixth Avenue. A bylaw providing for the charging of 75 per cent of the cost of the McBride Street work to the corporation was also put through.

ADAIR CARSS CHAPTER

Mrs. S. V. Cox Elected Regent For Forthcoming Year

Adair Carss Chapter, I.O.D.E., has elected officers for the year as follows:

Honorary Regent—Mrs. Alfred Carss.

Regent—Mrs. S. V. Cox.

First Vice-regent—Mrs. Fred Gilhuly.

Second Vice-regent— Mrs. O. A. Rogers.

Secretary—Mrs. J. A. Teng.

Treasurer — Mrs. H. L. Landrey.

Echoes Secretary — Mrs. W. McLean.

Educational Secretary — Mrs. W. Mathieson.

Standard Bearer — Mrs. T. Boulter.

QUEEN MARY CHAPTER

Mr. J. G. Steen Elected Regent For Forthcoming Year

Queen Mary Chapter, Imperial Order Daughters of the Empire, has elected officers for the year as follows:

Honorary Regent—Mrs. F. H. Du Vernet.

Honorary Vice-regent—Mrs. S. P. McMordie.

Regent—Mrs. J. G. Steen.

First vice-regent—Mrs. David Thomson.

Second Vice-regent—Mrs. T. E. Pringle.

Secretary—Mrs. W. S. Fisher.

Treasurer—Mrs. S. Darton.

Educational Secretary — Mrs. D. McD. Hunter.

Echoes Secretary—Mrs. H. A. Philpott.

Standard Bearer — Mrs. R. Blance.

VANDERHOOF

The Nechako Valley Co-Operative Exchange had a very successful year. At the first annual meeting last week, a dividend of eight per cent was declared on shares after setting aside ten per cent of the net profits to establish a sinking fund. Officers for the forthcoming year were elected as follows: President, L. J. Preston; vice-president, D. W. Donald; directors, Otto Hammond, Stephen Holmes and R. W. Haslam.

SANTAL CAPSULES MIDY
Easy to Take—Quick to Relieve
CATARRH of the BLADDER
Safe, Successful
Each Capsule bears name MIDY
Beware of counterfeits

According to the government register at the local experimental station, there has been 100½ inches of snow so far this season.

A bridge crew of the Canadian National Railway under Hugh McLeod is repairing the railway bridge over Stony Creek and building a sidewalk from the station to the Board of Trade hall.

Advertise in the Daily News

WATER NOTICE.

USE AND STORAGE

TAKE NOTICE that Massett Timber Co., Limited, whose address is 708 Pacific Building, Vancouver, B.C., will apply for a licence to take and use 500 cubic feet per second, and to store 75M. acre-feet of water out of stream known as Ain River, which flows southerly and drains into Massett Inlet, about one and one-half miles easterly from Buckley Bay, B.C. The storage-dam will be located at the outlet of Ain Lake or at a point below the said outlet, to be determined after surveys have been made. The capacity of the reservoir to be created is about 75M. acre-feet, and it will flood about 3,800 acres of land. The water will be diverted from the stream at a point about the location of the storage-dam, namely, the outlet of Ain Lake, and will be used for power and industrial purposes upon the land described as Lot 1437 or on Lot 444. This notice was posted on the ground on the 27th day of February, 1925. A copy of this notice and an application pursuant thereto and to the "Water Act, 1924," will be filed in the office of the Water Recorder at Prince Rupert. Objections to the application may be filed with the said Water Recorder or with the Comptroller of Water Rights, Parliament Buildings, Victoria, B.C., within thirty days after the first appearance of this notice in a local newspaper. The date of the first publication of this notice is Monday, March 2, 1925.

MASSETT TIMBER CO., LTD.,
Applicant.
J. W. Schoonover, Agent.

IN PROBATE

IN THE SUPREME COURT OF BRITISH COLUMBIA

In the Matter of the Administration Act; and
In the Matter of the Estate of Y. Wakimoto, Deceased, Intestate.

TAKE NOTICE that by Order of His Honor F. McB. Young, made the 12th day of February, 1925, I was appointed Administrator of the estate of the late Y. Wakimoto, deceased, and all parties having claims against the said estate are hereby required to furnish same, properly verified to me, on or before 21st day of March, 1925, and all parties indebted to the said estate are required to pay the amount of their indebtedness to me forthwith.

NORMAN A. WATT,
Official Administrator,
Prince Rupert, B.C.
Dated this 21st day of February, 1925.

IN PROBATE.

IN THE SUPREME COURT OF BRITISH COLUMBIA

In the Matter of the Administration Act; and
In the Matter of the Estate of William Cameron Sim, Deceased, Intestate.

TAKE NOTICE that by order of His Honor F. McB. Young, made the 24th day of February, A.D. 1925, I was appointed Administrator of the estate of William Cameron Sim, deceased, and all parties having claims against the said estate are hereby required to furnish same, properly verified to me, on or before the 25th day of March, A.D. 1925, and all parties indebted to the estate are required to pay the amount of their indebtedness to me forthwith.

NORMAN A. WATT,
Official Administrator,
Prince Rupert, B.C.
Dated the 25th day of February, 1925.

A meal for six cents

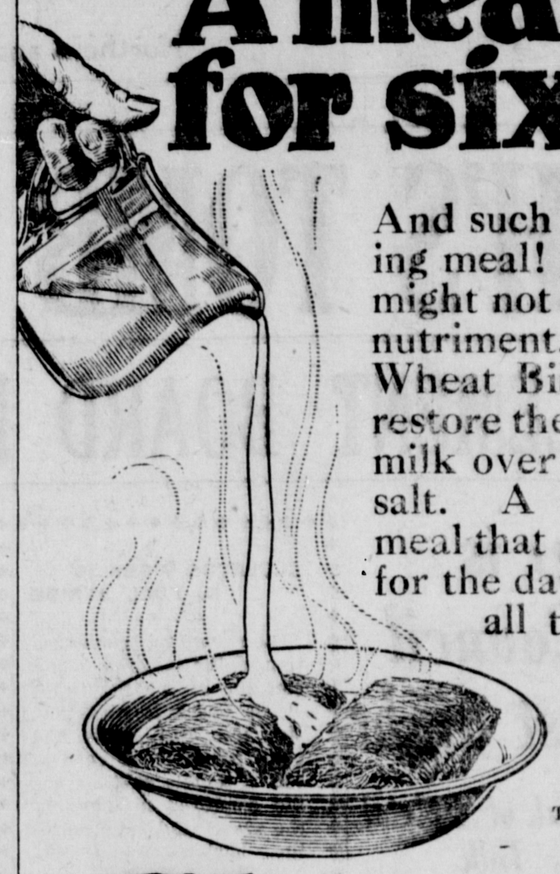

And such a nourishing, satisfying meal! A two dollar meal might not contain as much real nutriment. Heat two Shredded Wheat Biscuits in the oven to restore their crispness, pour hot milk over them, adding a little salt. A warm, strengthening meal that puts you on your toes for the day's work. Contains all the bran you need to stimulate bowel exercise. Most food for least money.

The Canadian Shredded Wheat Company, Ltd.
Niagara Falls, Ontario

Shredded Wheat
"It's All in the Shreds"

SALMON TROLLERS

Before outfitting it will pay you to inspect our line of Trolling Gear. We have a new line of **Salmon Hooks, Swivells, Cuttyhunk and Gear** of all kinds.

In our stock you will find everything you require—**Anchors, Rope, Chain, Marine Hardware** of all kinds, **Hull** and **Copper Paints, Galley Stoves** and Utensils.

If it's for the boat we have it.

Boats are lost every year by fire—have you got your **Pyrene Fire Extinguisher yet?** We sell them.

Call and see us.

STORK'S HARDWARE, LTD.
710 Second Ave. (Near Post Office)

Family Shoe Store

Come in and see the latest exclusive designs in Footwear for Spring.

We are sole agents for the famous **ONYX SHOES**, also **MURRAY'S SHOES** and other well known makes.

Perfect Fit Guaranteed **$5.00 and up.**

Phone 357. **Third Ave.**

LOGGERS' CLUB
HAS REMOVED
to building next door to Frizzell Butcher Shop, across from the Empress Hotel
We carry a full line of
CIGARS, TOBACCOS, FRUITS, CANDIES
SOCIAL ROOM IN CONNECTION
James Zarelli Proprietor

Canadian National Railways

Prince Rupert DRYDOCK AND SHIPYARD

Operating G. T. P. 20,000 Ton Floating Dry Dock
Engineers, Machinists, Boilermakers, Blacksmiths, Pattern makers, Founders, Woodworkers, Etc.
ELECTRIC AND ACETYLENE WELDING.

Our plant is equipped to handle all kinds of
MARINE AND COMMERCIAL WORK.
PHONES 43 and 335