Why Endure PILES MISERY

weakening agony of piles of its pleasure, turns days tness into days of misery, gs periods of acute suffering. eiming evidence proves Zam-Buk rable for banishing the pain, swelling and inflammation.

Alf Brown, of Merritton, writes:— that my testimony will reach is suffering from that dreadful piles. For six years I was never pain. No one ever spent more in search of a remedy. A sym friend gave me a part of a box Buk to try. Its soothing power ellous, and I soon had a further of this grand herbal healer. Zam-Buk until the old pain was gone completely."

lly successful for eczema, psor rheum, pimples, boils, bad leg scalp diseases, poisoned wounds ns, scalds, etc. Dealers every Zam-Buk at 50c. box 3 for $1.25

argains!

Silk, Wool and Evening

Dresses

Demers"

ne 27 P.O. Box 327

anadian Laundry and ry Cleaners

Operating the only power aning and pressing uipment in the city. Service and workmanship unpassed. A phone call ll bring our car.

6th Ave. W. Phone 8

t. Regis Cafe

Prince Rupert's Leading Restaurant.

A Bakery Unsurpassed

Third Avenue.

LINDSAY'S

rtage and Storage

Phone 68.

rtage, Warehousing, and Distributing. Team or Motor Service.

Coal, Sand and Gravel

Specialize in Piano and Furniture Moving.

r. E. S. TAIT

DENTIST.

Helgerson Block, PRINCE RUPERT, B. C.

Office Hours, 9 to 6.

Phone 686.

en Evenings Only For Special Appointments.

NO NEED FOR LABOR HERE

Council Told There are Enough Men in City—Mill Charged with Employing Floaters

A letter from D. McLeod asserting that the construction of the elevator here and the re-opening of the mill was causing an unwarranted influx of labor to the city and suggesting that the city advertise in certain papers that chances for receiving employment here at this time were not good was received and filed at last night's council meeting.

Ald. Casey said it was true that workers had been coming into the city. He thought that there was already ample labor here for present demands. Any move to create any other impression, he felt, should be checkmated.

The discussion on this matter led up to a statement being made by Ald. Larsen to the effect that the sawmill had been engaging floaters, and old timers of the city had been unable to obtain work there. He also said that he had been informed that only three local men had been given work at the elevator.

Ald. Perry asked to correct the impression left by Ald. Larsen as far as the elevator was concerned. He visited the elevator site every day and could say that there were only seven men working there so far—two officials of the Northern Construction Co., two engineers and three carpenters—the latter being local men.

Mayor Newton said he had already been in communication with the elevator contractors and the owners of the mill asking that local labor be employed in their operations as far as possible. He had received assurance from the mill that such would be done.

In view of Ald. Larsen's statement that local men were being discriminated against, Ald. McMordie moved that the city communicate with the sawmill asking for a list of its employees. This was seconded by Ald. Larsen and carried.

in the Kitchen

Try a small portion of Gillett's Pure Flake Lye in the dishwater when cleaning greasy pots and pans. It will save you much hard labor.

MADE IN CANADA

TAX SALE LOTS ARE DISCUSSED

City Solicitor Warns Against Undermining of Assessments in Submitting Opinion on Matter

The city solicitor submitted to the council las night an opinion against the adoption of any general policy of disposing of tax sale lots at less than their assessed values. He feared that, by doing so, the city would lay itself open for wholesale appeals against its assessment and the possible undermining of the entire assessment roll. The city should be careful in changing any of its property values.

Mayor Newton wanted to know what else the city was to do if it wished to unload the burden of reverted lots.

Ald. McMordie asked, if the city sold lots for taxes against them could that be construed as a valuation.

Ald. Casey was not inclined to feel alarmed that the selling of lots at less than assessed value would undermine the valuation as a whole. If it was desired to reduce assessment and taxation, it was necessary that tax sale lots be disposed of and put to paying taxes again. He did not feel disposed to back down on the proposition he had suggested a week ago that the city dispose of all its reverted lots on a general and comprehensive plan.

Ald. Larsen felt that the city might tie down buyers of lots to a building stipulation.

The solicitor said that he was not criticizing the council's fiscal policy. He was merely pointing out a danger that he felt existed. "It seems to me that you either have to hang on to these lots for their assessment values or else lower your assessment so that it may not be attacked," he declared.

LOWER RATES FOR SMELTING

Considerable Reduction Accounced on Zinc Ores and Lead also to Come Down

SMITHERS, Feb. 24.—Shippers to Trail Smelter within the past few days received copies of "Schedule B for zinc ores," which gives details of the new rates put into effect by that plant on February 15, 1925, and shows substantial reductions from the rates imposed for the treatment of zinc ores under Schedule A, which has been in force for the past year, and further reductions are promised later on in the summer of 1925.

Chief of these reductions is a charge of 2.5 cents per lb. of zinc recovered, instead of 3.6 cents per lb. as formerly. Smelting charges, for smelting the residues after the zinc has been extracted, have also been reduced, from $8.50 per ton, under Schedule A, to $5.65 under Schedule B, that is on ores carrying only 30 per cent. zinc per ton, which is the minimum zinc content allowed on zinc ores treated at Trail.

The smelting charges for smelting residues are graduated down from those on 30 per cent zinc ore, to those on 50 per cent. or over ore, on which the Schedule A rate was $5.00 per ton; that rate is reduced to only $3.35 per ton under schedule B, now in force.

A new and more favorable schedule for the treatment of lead ores is being compiled and will be issued to shippers very shortly.

SMITHERS

W. F. Boyer returned to town on Thursday much improved in health following a course of treatment at the Prince Rupert hospital.

F. J. Kelly, C.N.R. dispatcher, who has been holidaying at Edmonton returned home on Thursday, and to the surprise of most of his friends was accompanied by a lady whom he introduced as Mrs. Kelly. The following night a number of townsfolk tendered them a charivaree at their home on Second Ave.

The Burns Lake hockey team have at last declared their intentoon to play return matches with the Smithers team, and Manager Al Finnerty has received word that they will be here tonight. The second game will be played tomorrow. There will also be a dance on Wednesday, after the game.

The Benefit Dance held in the Town Hall last Thursday night was a most decided success, socially as well as financially. There was a big crowd in attendance and the Manager D. D. Munro made the announcement that it was expected the dance would net about $400.00. The Gray orchestra, augmented by Mr. Brough, kept the dancers on their toes. The proceeds of this dance were handed to John Hetherington and family as a token of sympathy from the residents of Smithers and district, in connection with the misfortunes he has suffered in the last year.

Mrs. J. Carr and Mrs. J. A. Macdonald on Friday evening entertained a number of ladies at Bridge in the Catholic Hall. There were six tables, the winners of which were: 1, Mrs. G. Wall; 2, Mrs. W. Doodson; 3, Mrs. C. Reid. After the cards a dainty supper was served by the hostesses.

For Variety in Your Cooking Use OXO CUBES

For all sorts of dishes

Soups, sauces, gravies, meat pies, curries, and savoury dishes are as nourishing and tasty when made with OXO, as when meat is used. And OXO is quicker, handier, and more economical.

For what-was-left-over from yesterday

OXO Beef Cubes enable you to provide new dishes, and to improve old ones. You need never be at a loss for a dish—with OXO Cubes. They are made from prime concentrated beef, and give nourishment and the rich beef-flavor to savoury dishes made from "leftovers".

For saving time and trouble

Make cooking easy with OXO Cubes. They save time, trouble, and money, too.

OXO and Cheese Toast

1 OXO Cube
Pepper and Salt
Crumbs of Bread
A little butter
3 tablespoonfuls grated cheese.

Dissolve the OXO in a little hot water. Put the butter and grated cheese into a small stewpan, and pepper and salt. When dissolved, add enough crumbs of bread to form the mixture into a cream. Serve on hot buttered toast.

OXO Soup

Chop an onion, turnip, small carrot, little celery and parsley, put into 2 quarts of cold water, bring to the boil and simmer for ½ hour. Add 3 OXO Cubes, season to taste and serve.

OXO Spaghetti Pie

Boil half a packet of spaghetti till tender. Chop an onion, mix with ½ lb. Hamburger steak, fry till partly cooked, then put with spaghetti in pie dish, season to taste. Mix 2 OXO Cubes with little hot water, add can of tomatoes, and put over meat. Mash any cold cooked potatoes, spread on top and bake a nice brown.

OXO Meat Patties

Scraps of Cold Meat or Poultry
2 Cubes OXO
A little Parsley
Sauce and Seasoning
Some flour paste

Mince the meat and make it savoury with the sauce, etc. Line some patty-pans with the paste, fill with the mixture, add the OXO to half a cup of boiling water, and add a little to each pan. Put on the tops, and bake till pastry is done. A little egg may be brushed over the tops if desired.

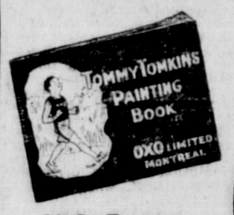

Little Tommy Tomkins' Painting Book.

The children will be delighted to have it. Sent on receipt of four OXO Cube wrappers.

OXO LIMITED,
232 Lemoine St., Montreal.

The Great Beef Economy

OXO CUBES

In tins of 4 - 15c. In tins of 10 - 30c.

STORES ALL TAKEN ON THIRD AVENUE

Only Remaining Vacancies Are in Cotes Block Corner of First Street

Gradually of late the vacant stores on Third Avenue have been filling up and all are now taken except the two owned by Everard Cotes at the corner of First Street, formerly occupied by the Asia Trading Co. and Teetzel's music store, and inquiries have been made for those.

Owing to the work going on at the Exchange block, Max Heilbroner is to move and D. McLeod is opening a shoe repair shop next to the Federal block in the place built by H. W. McLean. W. W. Wright has taken the store adjoining Hemmings' furniture store for a paint shop. Sam Grise, a newcomer, will open in the old Hilditch store alongside the Charlton Cafe. Miss Earl is said to have taken the place next to Gratton's at the corner of Seventh.

Ross C. Watson, charged with robbery in connection with the looting of the Royal Bank of Canada at Nanaimo in December, appeared before J. H. McMullin, superintendent of provincial police and formerly government agent here, when his preliminary trial opened at Victoria last week. Remand was taken for eight days and the case, it is expected, will be resumed in the court of Magistrate Beevor Potts at Nanaimo.

Advertise in the Daily News.

CANADIAN NATIONAL RAILWAYS

WINTER Steamship Service

S.S. PRINCE RUPERT sails from Prince Rupert FOR VANCOUVER, VICTORIA, SEATTLE, intermediate points each Friday 9.00 a.m.

For STEWART and ANYOX ..... Wednesday, 11.00 p.m.

THE S.S. "PRINCE JOHN" leaves PRINCE RUPERT fortnightly for VANCOUVER via QUEEN CHARLOTTE ISLANDS.

PASSENGER TRAINS LEAVE PRINCE RUPERT MONDAY, WEDNESDAY, SATURDAY, 5.00 p.m. for Prince George, EDMONTON, WINNIPEG, all points Eastern Canada, United States.

AGENCY ALL OCEAN STEAMSHIP LINES.

City Ticket Office, 528 Third Ave., Prince Rupert. Phone 260.

CANADIAN PACIFIC RAILWAY

Canadian Pacific Railway

B. C. Coast Services

Sailings from Prince Rupert

PRINCESS ALICE — PRINCESS MARY

For Ketchikan, Wrangell, Juneau and Skagway— February 23.

For Vancouver, Victoria and Seattle—February 27.

S.S. PRINCESS BEATRICE

For Butedale, Swanson Bay, East Bella Bella, Ocean Falls, Namu, Alert Bay, Campbell River, and Vancouver, every Saturday, 11 a.m.

Agency for all Steamship Lines

Full information from—

W. C. ORCHARD, General Agent

Corner of 4th Street and 3rd Avenue, Prince Rupert, B.C.

UNION STEAMSHIP COMPANY OF B.C., LTD.

Sailings from Prince Rupert.

For VANCOUVER, VICTORIA, Swanson Bay, and Alert Bay, Tuesday, 5 P.M.

For VANCOUVER, VICTORIA, Alert Bay, and Swanson Bay, Saturday, 10 A.M.

For ANYOX, ALICE ARM, STEWART, Sunday, 8 P.M.

For ANYOX, PORT SIMPSON and Naas River Canneries, Friday A.M.

523 2nd Avenue. J. Barnsley, Agent. Prince Rupert, B.C.

Good for children!

Because of its great body-building value!

Ask your grocer

THE CANADA STARCH CO. LIMITED MONTREAL

LILY WHITE CORN SYRUP

"A friend of the family" L.W.1

GOVERNMENT LIQUOR ACT.

NOTICE OF APPLICATION FOR BEER LICENSE.

NOTICE is hereby given that on the 7th day of March next the undersigned intends to apply to the Liquor Control Board for a license in respect to premises being part of the building known as Old Empress Hotel, situated at 720 Third Avenue, West, in the City of Prince Rupert, Province of British Columbia, upon the lands described as Lots seventeen (17) and eighteen (18), in Block twenty-three (23), Section One (1), City of Prince Rupert, according to a registered map or plan deposited in the Land Registry Office at the City of Prince Rupert and numbered 923, for the sale of beer by the glass or by the open bottle for consumption on the premises.

DATED at Prince Rupert, B.C., this 6th day of February, 1925.

VERNON D. CASLEY,
Owner and Manager
of Old Empress Hotel,
Applicant.

GOVERNMENT LIQUOR ACT.

NOTICE OF APPLICATION FOR BEER LICENSE.

NOTICE is hereby given that on the 7th day of March, next the undersigned intends to apply to the Liquor Control Board for a license in respect to premises being part of the building known as Prince Rupert Hotel, situated at the corner of Second Avenue and Sixth Street, in the City of Prince Rupert, Province of British Columbia, upon the lands described as Lots thirteen (13) and fourteen (14), in Block eleven (11), Section One (1), in the City of Prince Rupert, according to a registered map or plan deposited in the Land Registry Office at the City of Prince Rupert and numbered 923, for the sale of beer by the glass or by the open bottle for consumption on the premises.

DATED at Prince Rupert, B.C., this 6th day of February, 1925.

PRINCE RUPERT HOTEL COMPANY, LIMITED,
Per: H. B. Rochester, Manager.
Applicant

GOVERNMENT LIQUOR ACT.

NOTICE OF APPLICATION FOR BEER LICENSE.

NOTICE is hereby given that on the 7th day of March next the undersigned intends to apply to the Liquor Control Board for a license in respect to premises being part of the building known as Knox Hotel, situated on First Avenue, in the City of Prince Rupert, Province of British Columbia, upon the lands described as Lots thirteen (13) and fourteen (14), in Block two (2), Section One (1), City of Prince Rupert, according to a registered map or plan deposited in the Land Registry Office at the City of Prince Rupert and numbered 923, for the sale of beer by the glass or by the open bottle for consumption on the premises.

DATED at Prince Rupert, B.C., this 6th day of February, 1925.

KNOX HOTEL COMPANY, LIMITED,
Per: T. E. Williams, Manager.
Applicant

GOVERNMENT LIQUOR ACT.

NOTICE OF APPLICATION FOR BEER LICENCE.

NOTICE is hereby given that on the 7th day of March next, the undersigned intends to apply to the Liquor Control Board for a licence in respect of premises being part of the building known as Caledonia Hotel, situate at Dufferin Street, Port Essington, B.C., upon the lands described at Lots No. 3 and 4, Block No. 3, Map No. 537, City of Prince Rupert Land Registration District, in the Province of British Columbia, for the sale of beer by the glass or by the open bottle for consumption on the premises.

DATED this 7th day of February, 1925.

ALFRED H. PERKINS,
Proprietor and Manager,
Applicant

GOVERNMENT LIQUOR ACT.

NOTICE OF APPLICATION FOR BEER LICENSE.

NOTICE is hereby given that on or after the 19th day of March next, the undersigned intends to apply to the Liquor Control Board for a license in respect of premises being part of the building known as Queen's Hotel, situate on Lot 5, Main Street, Massett, Queen Charlotte Islands, in the province of British Columbia, for the sale of beer by the glass or by the open bottle for consumption on the premises.

Dated this 19th day of February, 1925.

MRS. M. L. DUNN,
Owner, Applicant.