CLASSIFIED ADS

PHONE 748 FOR HELPFUL CLASSIFIED AD-TAKER

DEADLINE FOR CLASSIFIED ADVERTISING 4:30 P.M. DAY PREVIOUS

Classified Rates

Closure time 4:30 p.m. day previous to publication.
Classified, 3 cents per word per insertion; minimum charge 50 cents.
Birth Notices, 50 cents; Cards of Thanks, Death Notices, Funeral Notices, Marriage and Engagement Announcements, $2.00.
Special Display double price.

ANNOUNCEMENTS

United Church W.A. bake sale, Saturday, Sept. 13. Gordon & Anderson's, 1-4 p.m.

Presbyterian Bake Sale McRae's Store Sept. 20. 10:30-3.

First Alaska Music Trail concert, Civic Centre, Sept. 24, 8 p.m. Silver, cellist; Urban, violinist, and Schapiro, pianist.

Lutheran tea, Sept. 27.

S.O.N. whist series beginning Oct. 3.

Rebekah Bazaar, October 4.

Catholic Fall Bazaar, Oct. 8 and 9.

Canadian Legion Fall Bazaar, November 5.

I.O.D.E. Fall Bazaar, November 20.

Presbyterian Bazaar, November 27.

Ladies of the Order of the Royal Purple Bazaar, Oct. 18.

Women of the Moose Bazaar, Nov. 7.

Orange Ladies Bazaar, Nov. 19.

St. Peter's Fall Bazaar, December 4.

PERSONAL

NEARLY everybody uses 99. (c)

PLUMBING, Automatic Oil heating, sheet metal work. Phone 543, 630 6th West. Letourneau. (tf)

WE PAY cash for burnt out motors, any size or make. Wilford Electrical Works, Cow Bay. Phone Blue 391 (tf)

DELUXE TRANSFER. Phone 383. (224p)

HELP WANTED—MALE

WANTED — Two experienced taxi drivers to commence work immediately. Apply 68 Taxi, Terrace. (214)

HELP WANTED, MALE FEMALE

EXTRA CASH FOR YOU. Sell Name-On Christmas and Everyday assortments. Earn highest commissions. Over 60 outstanding items, terrific sales appeal. Tremendous values including 25 card Deluxe Christmas assortment. Christmas card boxes include Velvetone, Holly Box, Star-Brite metallics, Christmas Capers, Beloved Authors, Canadian Winter and Mountain scenes, English or French Pageant assortments. Everyday, religious, personal humorous cards. Personalized cards, ribbon, napkins, stationery. Gift wraps, Kiddie's Christmas stockings, Books, cut-outs. Write for catalogue and samples NOW. Name-On Stationery Company Limited, Dept. B4, Room F, Yonge Street Arcade, Toronto. (H)

WANTED — Salesmen or salesladies to sell direct to the homes, a new household item that is required by every home. Potential earnings twenty to fifty dollars per day. Part or full-time employment. For full information write Milne Distributors Ltd., 416 Spadina Crescent East, Saskatoon, Sask. (1t)

HELP WANTED—FEMALE

WANTED—Experienced grocery clerk. Phone 581 or 582. (218)

WANTED — Full-time saleslad-ies. Apply F. W. Woolworth Co. Ltd. (216)

EXPERIENCED bookkeeper for public accountant's office. Typing required. Good wages, good working conditions. Call Red 593 for appointment. (215)

HELP WANTED — Woman to clean office and apartment halls. Part time. Phone 342 or call in at 307 3rd West. (213)

LOST AND FOUND

LOST — Blue Budgie No. 147 from 1434 Piggot Ave. Reward. (213p)

LOST—Saturday night in taxi, black leather wallet containing papers and money. E. Mortensen, P.O. Box 1162. (213p)

LOST — Blue budgie bird, answers to name Dickie. Please call after 5, 981 7th Ave. East. (213p)

FOR SALE

FOR SALE—Garage priced for quick sale. Can be moved from present location. Call Red 593. (215)

FOR SALE—Fawcett oil heater, large size. Phone Black 232. (214)

FOR SALE—One Kirby cleaner. 1348 Overlook. (217p)

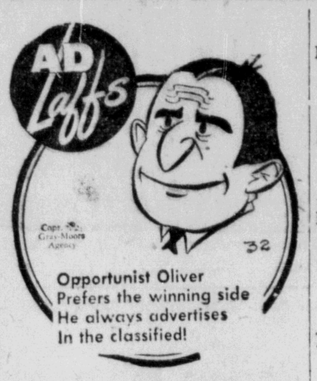

FOR SALE

NATIONAL Machinery Co. Limited, Distributors for: Mining, Sawmill, Logging and Contractors' Equipment. Enquiries invited. Granville Island. Vancouver 1, B.C. (tf)

FOR SALE—Large Beatty mangle ironer, practically new. Cheap for cash. 1202 East 8th Ave. (213p)

FOR SALE — 303 Savage rifle, lever action, 1 box shells, $55.00. ABC electric washer, $75.00. Both in very good mechanical condition. Call at 837 11th East, after 5:30 p.m. (214p)

BATTERY SERVICE

RUPERT Battery Shop, 234 East 3rd Ave. Phone 126. Repairs, recharging and rebuilding. Work guaranteed. (218)

BOATS FOR SALE

FOR SALE—13 ft. rowboat with 1½ h.p. Lawson. Phone Red 326. (214p)

FOR QUICK SALE—The P. Dorrean, 50 ft. long, 12 ft. beam, 7 ft. deep. Hull 10 years old. Tanks and 80 h.p. Caterpillar, 4 years old. Equipment: Halibut gear, black cod gear and shark gear. Fully equipped for trolling. New dory and troller skiff. Echo sounder and radiophone. All in A-1 condition. Apply 230 4th East or phone Red 717. (216)

CARS FOR SALE

FOR SALE — 1946 Plymouth 5-passenger coupe. In immaculate condition. Phone Red 506 or call 326 4th East. (217p)

FOR SALE — 1950 Chev sedan, 18,000 miles, paved roads. One owner. $1800 cash or $1900 terms. Blue 162. (218)

REAL ESTATE

FOR QUICK SALE — Owner leaving city. Will sacrifice 6-room house on 2 lots in lawn. Two bedrooms up and 2 down. Basement. Hot air furnace. Full price of $6500, with $3000 down and balance on terms. Includes chesterfield suite, bedroom suite, complete, 1 single bed, 1 ¾ bed, cabinet radio, floor coverings and drapes, electric range with annex. Phone 57. G. P. Tinker & Co. Ltd. For further details and inspection. Evenings Red 578. (216)

FOR SALE—Float house with 2 rooms. Write Ken Kimura, Port Edward. (215p)

TENDERS

SEALED TENDERS will be received by the undersigned up till 5 p.m., Monday, 15th September, 1952, at the City Hall, Prince Rupert, B.C., for the construction of a reinforced concrete sidewalk on the North side of Second Avenue between First and Second Streets.

Plans and specifications are available at the office of the Superintendent of Works, City Hall.

The lowest or any tender will not necessarily be accepted.

R. W. Long, City Clerk. (213)

WANTED TO RENT

WANTED TO RENT — Small house or apartment, unfurnished preferred. For working couple, by Sept. 10. Red 121 days, 203 after 4:30 p.m. (216p)

URGENT — Furnished, unfurnished suite or house by reliable non-drinking couple, 2-year-old child. A. H. Deary, General Delivery, Prince Rupert. (217p)

WANTED TO RENT—Cabin or small house. P.O. Box 832. (217p)

WANTED TO RENT—Three or four furnished rooms for working couple. Phone Green 921. (213p)

WANTED — 2- or 3-room furnished suite. Phone Green 548. 213p)

FOR RENT

FOR RENT — Furnished suite and housekeeping room. Suitable for working girls. Box 490, Daily News. (216p)

FOR RENT—Sleeping room. Call 337 8th West. (213)

FOR RENT — Sleeping room. Close in. Blue 433. (216)

WILL TRADE lovely, new, spacious 4-room unfurnished apartment centrally located for 2- or 3-room furnished or unfurnished apartment. Box 488, Daily News. (214)

FOR RENT

FOR RENT—Sleeping room. 1138 2nd West. (215p)

WORK WANTED

TWO MEN desire full or part-time work, any type. Box 492, Daily News. (214p)

FACTORY experienced repairs, gunsmithing, outboard motors and marine engines. Fishing rods and reels. 1337 First Overlook. Phone Green 304 for pick-up. (233)

YOUNG MAN desires work in evenings between 7 and 11. Box 489, Daily News. (213p)

WANTED

WANTED TO PURCHASE — A small safe. Box 491, Daily News. (217)

CASH for scrap brass, copper, batteries and radiators. Phone 543. Call 630 6th Avenue West, City. (tf)

ACCOUNTANTS

PUBLIC ACCOUNTANT, Income Tax specialist. S. G. Furk, Stone Building. Red 593 (20m)

AUCTION SALE

Timber Sale X 56741

There will be offered for sale at Public Auction, at 11:00 A.M., on Friday, September 26th, 1952, in the office of the District Forester, Prince Rupert, B.C., the Licence X 56741, to cut 4,875,000 f.b.m. of Hemlock, Spruce and Cedar on an area comprising of vacant Crown land, adjoining the west boundary of Indian Reserve No. 17, situated on Georgia River, Portland Canal, Cassiar Land District.

Six (6) years will be allowed for removal of timber.

"Provided anyone unable to attend the auction in person may submit tender to be opened at the hour of auction and treated as one bid."

Further particulars may be obtained from the Deputy Minister of Forests, Victoria, B.C., or the District Forester, Prince Rupert, B.C. (S3,10,17,24c)

AUCTION SALE

Timber Sale X 56330

There will be offered for sale at Public Auction, at 10:30 A.M., on Friday, October 24th, 1952, in the office of the District Forester, Prince Rupert, B.C., the Licence X 56330, to cut 5,450,000 f.b.m. of Hemlock and Spruce on an area comprising of part of Lot 1311 and Timber Licence 7987, situated 12 miles south of Stewart, Portland Canal, Cassiar Land District.

Six (6) years will be allowed for removal of timber.

"Provided anyone unable to attend the auction in person may submit tender to be opened at the hour of auction and treated as one bid."

Further particulars may be obtained from the Deputy Minister of Forests, Victoria, B.C., or the District Forester, Prince Rupert, B.C. (S3,10,17,24, O1,8,15,22c)

AUCTION SALE

Timber Sale X 56895

There will be offered for sale at Public Auction, at 10:30 A.M., on Tuesday, October 28th, 1952, in the office of the District Forester, Prince Rupert, B.C., the Licence X 56895, to cut 16,320,000 f.b.m. of Hemlock, Cedar and Spruce on an area comprising of part of Lot 1314 and part of the north half of Lot 494, situated on Donahue Creek, Portland Canal, Cassiar Land Distrfct.

Six (6) years will be allowed for removal of timber.

"Provided anyone unable to attend the auction in person may submit tender to be opened at the hour of auction and treated as one bid."

Further particulars may be obtained from the Deputy Minister of Forests, Victoria, B.C., or the District Forester, Prince Rupert, B.C. (S3,10,17,24, O1,8,15,22c)

NAVIGABLE WATERS PROTECTION ACT

R.S.C. 1927, CHAPTER 140

COLUMBIA CELLULOSE COMPANY, LIMITED, hereby gives notice that it has, under Section 7 of the said act, deposited with the Minister of Public Works, at Ottawa, and in the omce of the District Registrar of Land Registry District of Prince Rupert at Prince Rupert, British Columbia, a description of the site and the plans of dolphins and boom sticks proposed to be driven and placed on Lot 7378, Range 5, Coast District, situated in Wainwright Basin, vicinity of Prince Rupert, Province of British Columbia.

AND TAKE NOTICE that after the expiration of one month from the date of the first publication of this notice Columbia Cellulose Company, Limited, will under Section 7 of the said Act apply to the Minister of Public Works at his office in the City of Ottawa, for approval of the said site and plans.

DATED this 8th day of September, 1952.

COLUMBIA CELLULOSE COMPANY, LIMITED. (S10,17,24, O1-c)

TIMBER SALE X-57386

There will be offered for sale by Public Auction at the office of the District Forester, Prince Rupert, at 11 a.m. on the 22nd day of September, 1952, the Licence X-57386, situated 2 miles north of Stewart, to cut 378,000 f.b.m. of Spruce, Cottonwood and Other Species sawlogs. Provided anyone unable to be at the Auction in persop he may submit a sealed tender to be opened at the hour of Auction and treated as one bid.

Three years will be allowed for removal of timber.

Particulars from Chief Forester, Victoria, B.C., District Forester, Prince Rupert, B.C., or Ranger W. A. Antilla, Prince Rupert, B.C. (1tc)

The Daily News Classified Ads Pay

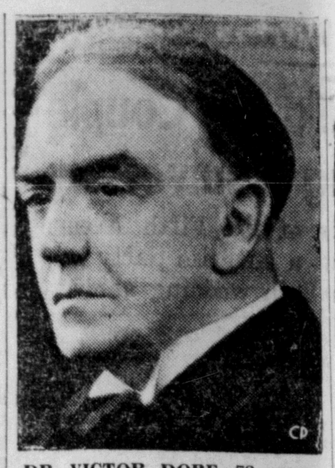

DR. VICTOR DORE, 72-year-old Montreal-born scholar, has been appointed Canadian Minister to Austria and will couple his work there with his present duties as Minister to Switzerland. At the same time the Austrian Ambassador to the United States will assume an additional post as his country's Minister to Canada. Dr. Dore was Canadian Ambassador to Belgium and Minister to Luxembourg from 1946 to 1950 when he was appointed Minister to Switzerland. Before 1946 he held a series of teaching and administrative posts with the Catholic School Commission of Montreal and the University of Montreal.

VICTORIA REPORTS

(Continued from Page 2)

It's good to see long forgotten men who once worked hard for British Columbia remembered in the present age. Such a man is Richard Blanshard, first Governor of the Crown Colony of Vancouver Island, who came here in 1850 and remained 18 months, unhappy, frustrated, because he could get nowhere against the all-powerful Hudson's Bay Company.

Historic Sites and Monuments Board of Canada has presented a plaque commemorating Blanshard to the new Postofice in Victoria, and Prime Minister St. Laurent, unveiling it, said of Blanshard:

"Though his contribution may not have been great, his purpose and his intentions were noble. He brought here the beginning of the form of constitutional government which we now enjoy."

Blanshard left Victoria disappointed and disillusioned. How astonished he would be to know that Canada now honors him.

CFPR 1240 Kilocycles RADIO DIAL

(Subject to Change)

WEDNESDAY

P.M.
5:30 Question Box
5:45 CBC News; Weather; Int
6:00 Supper Serenade
6:30 Musical Varieties
7:00 CBC News
7:15 CBC News Roundup
7:30 Piano Music by Brahms
8:00 Moliere's Tartuffe
9:15 Albert Praty Recital
9:30 Chember Group
10:00 CBC News
10:10 CBC News
10:15 Supplement
10:30 Musicland
11:00 Weather Report, Sign-off

THURSDAY

A.M.
7:00 B.C. Fishermen's Broadcast
7:15 Musical Clock
7:30 CBC News; Weather Report
7:35 Musical Clock
8:00 CBC News
8:10 Here's Bill Good
8:15 Morning Song
8:30 Morning Devotions
8:45 Little Concert
9:00 BBC News and Comty.
9:15 Music for Moderns
9:59 Time Signal
10:00 Morning Visit
10:15 "Riders of the Purple Sage"
10:30 Musical Program
10:45 Guestin' With Kesten
11:00 A Man and His Music
11:15 Roundup Time
11:30 Weather Report
11:31 Message Period
11:33 Rec. Int.
11:45 Scandinavian Melodies
P.M.
12:00 Mid-Day Melodies
12:15 CBC News
12:25 Program Resume
12:30 B.C. Farm Broadcast
12:55 Rec. Int.
1:00 The Concert Hour
2:30 Records at Random
2:45 I First Met: Comty.
3:00 Musical Program
3:15 Waltz Time
3:30 Surprise Package
3:45 Novel Time
4:00 Maxine Ware Show

NOTICE
To Customers

A short interruption in supply will occur on Thursday, Sept. 11, between the hours of 1, and 2 p.m.

This will allow work to be performed at Cow Bay Sub Station and the interruption will effect only main city circuits.

T. B. Black
Northern B.C. Power

BLACKWOOD on Bridge

By EASLEY BLACKWOOD

Mr. Abel's Careless and Muffs His Playing

Mr. Abel is an in-and-outer. Usually he plays pretty fair bridge. But he is easily thrown off balance by a carping partner and at times he is guilty of carelessness.

Today's deal is an ordinary one. No fancy play is required to make four hearts on the North-South cards. Yet Mr. Abel managed to muff it.

Mr. Dale opened with the queen of spades which was won in the closed hand with the ace. How would you play from this point?

It looks easy, doesn't it? You have to lose to the aces of clubs, diamonds and hearts. Therefore you can't afford to lose a spade trick. But it seems that you can get rid of one of dummy's spades on the third club from your hand. Or you can throw one of your spades on dummy's diamond suit.

It looked fairly easy to Mr. Abel, too. He started to lay down a high trump and caught himself just in time. If the enemy got the lead here with the ace of trumps they would knock out the king of spades, setting up a winner for themselves in that suit while they still held control of the minors.

Taking out trumps would have to be deferred, then. So Mr. Abel led the 10 of clubs—and Mr. Champion wisely laid off. Mr. Abel was stymied again.

No use to lead another club, because after the third club was set up, the closed hand could not be entered without surrendering the lead again. There was no question, of course, that when Mr. Champion won with the ace of clubs, he would return a spade.

Desperate now, Mr. Abel led a diamond and finessed dummy's ten. Mr. Champion took the ace and returned a spade which dummy's king won. Now Mr. Abel discarded his last spade on the third round of diamonds—but Mr. Dale ruffed and led back a club to his partner's ace.

Thus the defenders took two trump tricks, a club and a diamond. Tough luck. The diamonds might have broken 3-3. Or the defenders might have slipped up and won the first club lead. But Mr. Abel had no excuses.

He should have thought before he played from dummy to the very first trick. That trick should have been won with the king of spades, leaving the ace of spades as a quick entry to the closed hand, to be used after the clubs were set up.

South dealer
Neither side vulnerable

North (Miss Brash)
S—K 8 5
H—J 9 8
D—K Q 10 6 4
C—Q 6

West (Mr. Dale)	East (Mr. Champion)
S—Q J 10 6	S—9 3 2
H—A 5 4	H—7 3
D—J 5	D—A 9 7 2
C—9 8 3 2	C—A 7 5 4

South (Mr. Abel)
S—A 7 4
H—K Q 10 6 2
D—8 3
C—K J 10

The bidding:

South	West	North	East
1 H	Pass	2 D	Pass
2 H	Pass	4 H	All pass

DINING PLEASURE IN SPARKLING NEW SURROUNDINGS
Commodore Cafe

USE WANT ADS TO RENT SELL BUY TRADE ETC.

FREE Delivery!
BOTTLED BEER
Phone 654
25c per dozen paid for empties. Please have them ready when the driver calls.
This advertisement is not published or displayed by the Liquor Control Board or by the Government of British Columbia.

WRATHALL'S
Photo Finishing
DEVELOPING, PRINTING
ENLARGING
EXPOSURE METERS
AMATEUR SUPPLIES
Phone Green 136 Box 478

GEORGE DAWES
AUCTIONEER
Phone Black 846 and Red 127

For the MEAL that REFRESHES
BEST OF FOOD

FINEST OF COOKING
FOR TAKE OUT ORDERS PHONE 200
BROADWAY CAFE

SHORT VOYAGE

BERWICK, Northumberland, England (CP)—The tug Felicidade sank on land. As it left the shipyard for Brazil, its trailer wheels sank into the roadway. A winch couldn't move it, and it was finally rescued by two trucks and a powerful tractor.

GLACIER EXPER

STOCKHOLM (CP)—The glacier in northern ... the scientific methods ... there by United State... logists are being studied ... Hans Wison Ahlmann, ... foremost expert in this ...

Business & Professional

John F. L. Hughes, D.C.
CHIROPRACTOR
Hrs, 10:30-12:30, 2:00-5:00
Eves.: by appointment only
21 - 23 Besner Block
Phone Blue 442

FOR YOUR ROCK AND CONCRETE WORK
SAUNDERS BROS.
We Pour Cement For Less
Phone Blue 939

PRECISION SAW FILING
Lawn Mowers Sharpened
215—1st Ave. W.
Phone 909
P.O. Box 721

HELEN'S BEAUTY SHOP
Permanent Waving
Beauty Culture in all its branches
204—4th Street Phone 655

QUALITY REPAIRS
For Downtrodden Heels and Worn Soles
Box 774 Second Ave.
MAC SHOE HOSPITAL

Shipping and General Moving, Packing, Crating Cartage and Storage
Complete, Reliable and Efficient Service. Also agents for Canadian Liquid Air Co. Ltd. for Oxygen, Acetylene and all welding supplies.
LINDSAY'S CARTAGE & STORAGE LIMITED
Cor. 2nd and Park Avenues
Est. 1910. Phones 60 and 68

HANDYMAN HOME SERVI...
GENERAL CONTRA... Building and Repair... kinds
ROOFS — CHIM... OIL BURNER...
PHONES: P.O. Box 1670

FRED E. DOW...
OPTOMETRIS...
Room 10 Stone Bu...
Phone Blue 58...
Open Friday Ev...

H. G. HELGER...
LIMITED
REAL ESTATE & INS...
Phone 96, Evenings Bl...

LING THE TAI...
Tailoring - Alte...
and
Clothes Made-to-Me...
220 Sixth St. Pho...

PORTRAITS
Films Developed and P...
PROMPT SERVI...
CHANDLER'S STU...
216—4th Street Ba...
Phone Green 20...
Prince Rupert

SCOTT McLAR...
CHARTERED ACCOU...
James Block 608—3rd ...
Prince Rupert, B.C.
Phone 347 P.O. B...

Luxury Steamer
PRINCE GEORGE
SAILS FOR
Vancouver
and Intermediate Ports
Each Thursday
at 11:15 p.m.
For KETCHIKAN
WEDNESDAY MIDNIGHT
Comfort and Service
For Reservations Write or Call
CITY OR DEPOT OFFICE
PRINCE RUPERT, B.C.
CANADIAN NATIONAL

UNION STEAMSHIP...
(All Times Daylight Sa...
VANCOUVER and VICTORIA
SUNDAY
ss. Camosun 8 p.m.
FRIDAY
SS Coquitlam 8 p.m.
ALICE ARM, STEWART
PORT SIMPSON
Friday, Camosun, 12 M...
FOR NORTH QUEE...
CHARLOTTE ISLAN...
Aug. 27, Sept. 10 a...
SS Coquitlam, mid...
FOR SOUTH QUEE...
CHARLOTTE ISLAN...
SS Coquitlam
Aug. 20, Sept. 3 a...
FRANK B. SKIN...
Prince Rupert Ag...
Third Avenue Ph...

A1
USED CARS
1951 PREFECT SEDAN
The real economy car $1285
1950 MONARCH SEDAN
Ride like a King $1995
1948 CHEVROLET SEDAN
Radio, heater, Seat Covers. Only $1295
SPECIAL! SPECIAL!
One Only—
1950 MONARCH Convertible
Every extra, a dream car $2975
When shopping for a GOOD USED CAR—try "The Home of Friendly Service"
Bob Parker Ltd.
Phone 93

Chinese D...
Chop Suey - Chow...
Open 6 p.m. - 3 ...
HOLLYWOOD C...
For Outside Orders Ph...

JOHN H.
BULGE
Optometrist
John Bulger L...
Third Avenue

BLONDIE

By CHIC YOUNG