Optician and Optometrist

YOU CAN'T AFFORD BAD SIGHT.

WE FIT YOUR EYES CORRECTLY.

Carefully trained, experienced, registered optometrist. Qualified by experience and practical knowledge of optometry, to render you the very best service possible, while our charges will be found reasonable in every instance.

WE REPLACE BROKEN LENSES

Diamonds, watches, clocks, silverware, cut glass, ivory, genuine leather goods, and a large stock of umbrellas.

OUR MOTTO—"Price and quality."

Inspection Invited

Max Heilbroner

Diamond Specialist

SPECIAL FOR ONE WEEK ONLY.
This is

Heinz Week

Heinz Ketchup, reg. 40c, 3 for **$1.00**
Heinz Pork and Beans, 3's, reg. 35c, 3 for **85c**
Heinz Pork and Beans, 2's, reg. 25c, 4 for **85c**
Heinz Pork and Beans, 1's, reg. 15c, 8 for **$1.05**
Heinz Cream of Tomato Soup, large, reg. 25c, 4 for **85c**
Heinz Vinegar, 32 oz. bottles, reg. 50c, 3 for **$1.30**
Heinz Vinegar, 16 oz. bottle, reg. 35c, 3 for **85c**

Mussallem Grocery Co.
417 Fifth Ave. East.
Phones 18 and 84

FOUR HUNDRED MILLION LEFT

Americans worth Huge Sum to Europe as They are Good Spenders

HAMBURG, Feb. 19. — More than 200,000 Americans visited Europe during the year 1924, it is estimated by the Hotel Proprietors' Federation, and each traveller spent, on an average, the sum of $2,000. This means that a golden trail of some $400,000,00 was left behind by these visitors from across the Atlantic, and mostly in England, Switzerland, and Italy.

Swiss tourist business around the Lake of the Four Cantons has almost reached pre-war dimensions, according to a circular issued by the Lucerne Cantonal Bank. There was an increase of 22 per cent in 1924 over the number of guests registered in 1923. The bulk of the business was furnished by tourists from England.

WOULD HAVE B.C. SALMON LABELLED

Product of Other Places Sold in Old Country Under Local Names

VICTORIA, Feb. 19.—The tariff committee of the B.C. Manufacturers' Association has taken up the question of bringing into force regulations which will prevent British Columbia salmon being confused with other canned salmon on the market, the Chamber of Commerce learns.

A request received from the British Columbia branch has been placed before the executive council. It asks for the support of the association to induce the British Government to pass legislation requiring that all tins of canned salmon imported into the United Kingdom to be clearly marked on the tin and on each wrapper the name of the country of origin. This provision is desired because jobbers in the United Kingdom buy salmon from a number of other countries and label the tins after they arrive in the United Kingdom. The result is that consumers are buying canned salmon in the belief that it is Canadian while it has been produced in other countries, and in many cases is inferior to the Canadian product.

WALKED THE FLOOR FOR HOURS NERVES WERE SO BAD

Wherever there are people who are troubled with deranged nerves they will find in Milburn's Heart and Nerve Pills a remedy that will restore the equilibrium of these deranged centres and bring back the shattered nervous system to a perfect condition.

Mrs. W. W. Authouse, Woodrous, Ont., writes:—"After having a severe attack of bronchitis I was left in a very weak, run-down condition; my nerves were all broken up; could not sleep at night, and would have to get out of bed and walk the floor for hours.

"After using a box of

MILBURN'S HEART AND NERVE PILLS

I began to feel much better, and after taking a few more boxes I could enjoy my rest as well as I ever did. I always recommend them to all my friends."

For sale at all druggists and dealers; put up only by The T. Milburn Co., Limited, Toronto, Ont.

FISHING BOAT STAR GIVEN UP

Craft Which Recently Arrived from Seattle is Surrendered Following Action Being Taken

Proceedings against the vessel having been instituted in the Admiralty Court on the grounds of an unfulfilled agreement of sale and a warrant having been about to be taken out for its arrest, the American fishing boat Star has been voluntarily turned over by Thomas A. Miller, who recently brought it up the coast single-handed from Seattle, to E. F. Jones, local solicitor, representing the plaintiffs in the action, Edward E. Johnson and Harold Anderson of Tacoma.

According to the claim of the plaintiffs, a conditional sale of the Star was made by them to Miller. The sum of $1500 was involved in the deal, the first payment of $1500 having been made on October 5, 1923. The second payment of $500 was to have been made on April 5, 1924, and the third $1500, on October 5, 1924. Neither these payments nor interest were met by the defendant and, on January 27, 1925, the plaintiffs demanded possession. Defendant, it is claimed, agreed to turn the boat over but, instead, took the vessel to Seattle and from there cleared with it for Prince Rupert. Then the action was started by the plaintiffs.

With the defendant giving up the vessel, it will be unnecessary to pursue further court action. The owners will arrive here shortly to take charge of the boat.

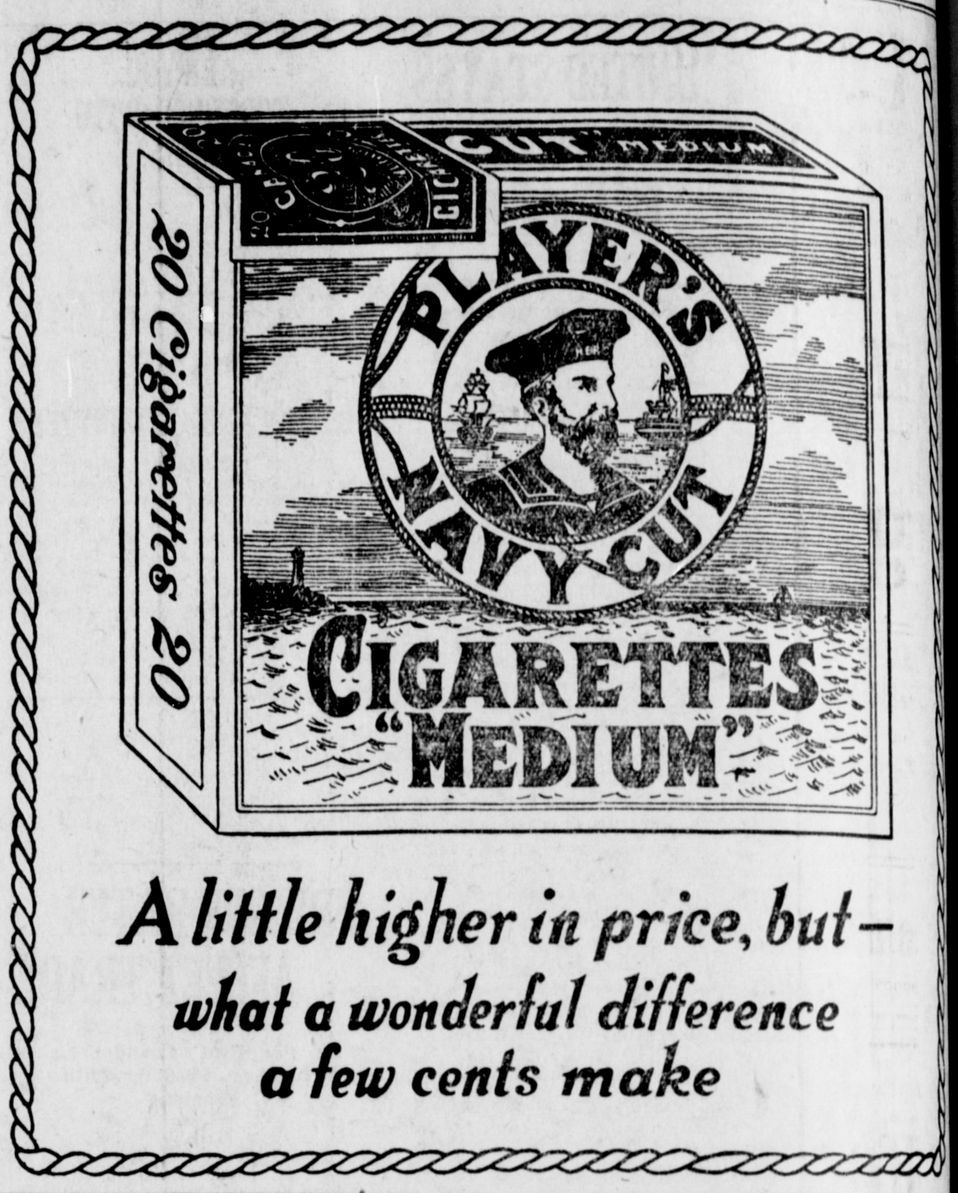

A little higher in price, but—
what a wonderful difference
a few cents make

TIMBER SALE X 6103.

Sealed Tenders will be received by the District Forester not later than noon on the 13th day of March, 1925, for the purchase of Licence X 6103, Lot 1576, west shore of Massett Inlet, Queen Charlotte Islands District, to cut 596,770 board feet of Spruce, Cedar, and Hemlock Sawlogs.

One (1) year will be allowed for removal of timber.

Further particulars of the Chief Forester, Victoria, or the District Forester, Prince Rupert, B.C.

GOVERNMENT LIQUOR ACT.

NOTICE OF APPLICATION FOR BEER LICENSE.

NOTICE is hereby given that on or after the 19th day of March next, the undersigned intends to apply to the Liquor Control Board for a license in respect of premises being part of the building known as Queen's Hotel, situate on Lot 5, Main Street, Massett, Queen Charlotte Islands, in the province of British Columbia, for the sale of beer by the glass or by the open bottle for consumption on the premises.

Dated this 19th day of February, 1925.

MRS. M. L. DUNN,
Owner, Applicant.

NOTICE.

IN THE MATTER OF AN APPLICATION for the issue of a fresh Certificate of title for Lots thirty (30) and thirty-one (31), Block seven (7), Section five (5), City of Prince Rupert, Map 923.

Satisfactory proof of the loss and destruction of the Certificate of title covering the above lands having been produced to me it is my intention to issue, after the expiration of one month from the first publication hereof, a fresh Certificate of title in the name of Edward H. Pierce for the said land, which Certificate of title is dated the 30th June 1913, and is numbered 3983 I.

H. F. MACLEOD,
Registrar of Titles.

Land Registry Office,
Prince Rupert, B.C.
January 30th, 1925

LAND ACT.

Notice of Intention to Apply to Lease Land

In Skeena Land District, Recording District of Prince Rupert, and situate approximately two miles southeast Junction of the Skeena and Oestall Rivers on the Skeena River.

Take Notice that George Frizzell, of Prince Rupert, B.C., occupation merchant, intends to apply for permission to lease the following described lands:—

Commencing at a post planted on the south side of Skeena River, thence south west 5 chains; thence southeast 10 chains; thence northeast 5 chains; thence northwest 10 chains along the bank of the Skeena River to the point of commencement, and containing 15 acres, more or less.

GEORGE G. FRIZZELL,
Name of Applicant.

Dated January 8th, 1925.

LAND ACT

Notice of Intention to Apply to Lease Land

In Massett Inlet, Queen Charlotte Islands Land District, Recording District of Prince Rupert, B.C., and situate about one mile south of Ross Island, Massett Inlet, and in Yestalton Bay, on timber limit No. . . . .

Take Notice that Eugene H. Simpson of Massett, B.C., occupation Cannery Manager, intends to apply for permission to lease the following described lands:—Commencing at a post planted on the west side of Yestalton Bay; thence south chains; thence east 10 chains, thence north 5 chains; thence west 10 chains, and containing 15 acres, more or less.

EUGENE H. SIMPSON,
Name of Applicant.

Dated December 10th, 1924

WIRELESS REPORT

8 a.m.

DIGBY ISLAND. — Cloudy, calm; barometer, 29.84; temperature, 40; sea smooth; 1:35 a.m. spoke steamer Prince Rupert off Hodgson Reef northbound.

BULL HARBOR. — Cloudy, calm; barometer, 29.86; temperature, 40; light swell; 8 p.m. spoke steamer Canadian Rover, Ocean Falls for Seattle, 416 miles from Seattle; 9 p.m. spoke steamer Venture at Port Hardy northbound.

DEAD TREE POINT. — Overcast, calm; barometer, 29.75; temperature, 35; sea smooth.

Noon

DIGBY ISLAND. — Cloudy, calm; barometer, 29.82; temperature, 40; sea smooth; 8.30 a.m. spoke tug Cape Scott off Genn Island bound for Logan Inlet; 9.15 a.m. spoke steamer Prince John left Queen Charlotte City bound for Thurston Harbor.

DEAD TREE POINT.—Cloudy, calm; barometer, 29.73; temperature, 40; sea smooth.

BULL HARBOR. — Overcast, light southeast wind; barometer, 29.74; temperature, 44; light swell.

PRINCE RUPERT TIDES

Friday, February 20		
High	11:14 a.m.	20.5 ft.
Low	5:11 a.m.	7.5 "
	18:03 p.m.	2.2 "
Saturday, February 21		
High	0:15 a.m.	18.6 ft.
	12:07 p.m.	21.3 "
Low	6:11 a.m.	6.3 "
	18:51 p.m.	1.3 "

IN PROBATE

IN THE SUPREME COURT OF BRITISH COLUMBIA.

In the Matter of the Administration Act; and
In the Matter of the Estate of Morris Anton Petersen, Deceased, Intestate.

TAKE NOTICE that by order of His Honor F. McB. Young, made the 10th day of February, A.D. 1925, I was appointed Administrator of the estate of Morris Anton Petersen, deceased, and all parties having claims against the said estate are hereby required to furnish same, properly verified to me on or before the 14th day of March, A.D. 1925, and all parties indebted to the estate are required to pay the amount of their indebtedness to me forthwith.

NORMAN A. WATT,
Official Administrator,
Prince Rupert, B.C.

Dated the 14th day of February, 1925

IN PROBATE

IN THE SUPREME COURT OF BRITISH COLUMBIA.

In the Matter of the Administration Act; and
In the Matter of the Estate of Henry Alexander Reynolds, Deceased, Intestate.

TAKE NOTICE that by order of His Honor F. McB. Young, made the 10th day of February, A.D. 1925, I was appointed Administrator of the estate of Henry Alexander Reynolds, deceased, and all parties having claims against the said estate are hereby required to furnish same, properly verified to me on or before the 14th day of March, A.D. 1925, and all parties indebted to the estate are required to pay the amount of their indebtedness to me forthwith.

NORMAN A. WATT,
Official Administrator,
Prince Rupert, B.C.

Dated the 14th day of February, 1925.

LAND ACT.

In Skeena Land District of Prince Rupert Recording District.

TAKE NOTICE that George Little, of Terrace, B.C., occupation lumberman, and C. L. M. Giggey, of Terrace, B.C., occupation lumberman, intend to apply for permission to purchase the following described lands, for industrial site:

Commencing at a post planted at south end of island situated near mouth of Kitsumkallum River and lying near west bank of said river; thence following shore line around island to point of commencement, containing 25 acres, more or less.

GEORGE LITTLE and
CLAIRE L. M. GIGGEY,
Applicants.

HOTEL ARRIVALS

Prince Rupert

Hartvik Os, Port Arthur; R. S. Grant and P. N. Andrews, Winnipeg, W. M. Nichols, Miss G. M. Cash, R. Main and J. H. Hamilton, Vancouver; Mr. and Mrs. R. L. Newcombe, city.

Central

John W. Morison and W. W. Grant, city; H. Spaner and S. Grois, Vancouver; George Sandback and J. Swanson, Tacoma.

LADY SIFTON DIES

TORONTO, Feb. 19. — Lady Sifton, wife of Sir Clifford Sifton, died here this morning.

BOAT ARRIVALS

C.N.R. steamer Prince Rupert, Capt. D. Donald, arrived from the south at 3 o'clock yesterday afternoon bringing a good cargo of freight including excavating material to be used by the Northern Construction Co. on the elevator foundations and the following passengers:

For Prince Rupert—G. Cecone, J. Fenswick, Mr. and Mrs. T. Durham, W. Jamieson, H. Cleaver, J. Swanson, G. Sandback, Mr. and Mrs. M. Greggs, E. Brown, Mrs. C. W. Dawson, J. Dickson (Telkwa), F. H. Colwell, Dave Plews, Mr. Albick, R. Main, J. Kerr, Capt. and Mrs. R. L. Newcombe, R. C. Kemp, W. M. Nicholls, Miss G. M. Cash, Chas. E. Starr, George Woodland, Col. S. P. McMordie, Miss A. M. Barbeau, D. Anderson, W. Anderson, Miss Davy, Mrs. J. H. Rife, E. C. Gibbons, Mrs. C. E. Paulson, P. N. Andrews, E. Rife, Mr. and Mrs. A. Carlson and child, R. S. Grant, Miss Pollock, Mr. Moreau, Mrs. S. Volk, Bishop Bunoz, Oscar Ogoberg, Mr. Furnioto and J. A. Smith.

For Stewart — R. E. Clark, Homer Parks, F. O. Hill, A. A. P. McDowell and J. Morin.

For Anyox—Mr. Jacques, O. Smith, G. T. Brown, M. Polica, G. Johnson, J. Kerr, J. E. Miller, T. Mason, F. V. Foster, Harry M. Selfe, J. W. Holmes and R. A. Gorman.

G. A. Woodland, local manager of the Imperial Oil Co., returned on the Prince Rupert yesterday afternoon from a business trip to Ocean Falls.

A RELUCTANT AUDITOR

"Do you use headphones on your radio?"

"No," answered Mr. Growcher, "we have a loud speaker. I use ear-muffs."

TERMS CASH. NO EXCHANGES.

Jumble Sale

The Big Event of the Season For Friday and Saturday Only

Ladies' and Misses' Underwear Sale

AT HALF PRICE

We have over 200 garments to dispose of in this sale. Materials are Wool, Silk and Wooltex, and every garment will be cleared at 50 per cent off regular selling price.

NOTE—Woollen Goods to arrive have advanced more than 25 per cent. Buy a year ahead and you will save money.

See this Underwear on display in our Third Ave. windows. Included in the lot are Ladies' and Misses' Vests, Bloomers and Combinations.

$50.00 REWARD.

Every garment in this Sale will be sold at less than our cost, considerably less. If this statement is proven to be false, I will donate to local charities the above sum.

(Signed) J. C. GAVIGAN.

We need the space for Spring Goods arriving

Universal Trading Company

3 Diningroom Suites at a Bargain

8 Piece Hardwood Suite - - - - $100.00
8 Piece Fumed Oak Suite - - - - $120.00
9 Piece Hardwood Suite - - - - $130.00

GEO. D. TITE

3rd Avenue. The Quality Home Furnisher Phone 20

WESTHOLME THEATRE

Tonight Only, 7 and 9 p.m.

"The Silent Watcher"

An adaptation of Mary Roberts Rinehart's famous story, "The Altar on the Hill." A story of any home today—a story that runs as close to real life as life itself. A tale of loyalty, politics, romance, and of a boy who was true blue all through—even in the face of the greatest odds. A drama that aims at your heart and hits. No one can help but admire this wonderful kid who sacrificed all he held dear for the follies of others. Gorgeous costumes, magnificent settings. Superb cast.

Glenn Hunter, Bessie Love, Hobart Bosworth, DeWitt Jennings, George Nicholls, Gertrude Astor, Alma Bennett, Aggie Herring, and others.

Special Dances by David Murray and Mdlle. Suzette.

FELIX COMEDY CARTOON. TOPICS OF THE DAY

Admission 35c and 10c

Bedding Requisites

"DOWN" SILK COMFORTERS ..... $10.00 to $14.00

WHITE AND COLORED COTTON SPREADS (English made) ..... $4.00, $5.00 and $6.30

SHEETS AND PILLOW CASES, $2.50 each and 45c each respectively.

Barrie's Home Furnishings

3rd Avenue and 1st Street. Phone 123

JUST ARRIVED

SHOES Ladies' New Spring **SHOES**

The very latest styles in Black and Brown Satins, Nut Brown, Grey and Black Suedes, Patents, and Black and Brown Kid. Take your choice of Pumps, New Straps, Gores, Dixie Ties. Low, Medium, Spanish and Mah Jongg Heels. All sizes.

We have also just received a shipment of

HOSE Ladies' Penman and Monarch Knit **HOSE**

in colors that will match any dress or shoes. They are: Granite, Chicle, Black, Tan Bark, Toast, White, Cherub, Log Cabin, and Buff.

JABOUR BROS., LTD.

Phone 645. 3rd Ave. and 7th St.