THE DAILY NEWS

PRINCE RUPERT - BRITISH COLUMBIA

Published Every Afternoon, except Sunday, the Prince Rupert Daily News, Limited, Third Avenue.
H. F. PULLEN, Managing Editor.

SUBSCRIPTION RATES:

City Delivery, by mail or carrier, per month $1.00
By mail to all parts of the British Empire and the United States, in advance, per year $6.00
To all other countries, in advance, per year $7.50

Member of Audit Bureau of Circulations.

DAILY EDITION Thursday, Dec. 31, 1925.

Ring Out The Old; Ring In The New.

The year 1925, fraught with its accomplishments and its disappointments too, passes into history tonight at the midnight hour when the bells will ring and the whistles blow to welcome in 1926. It is at this time that people soberly contemplate in the retrospect those things that have gone before and determine on their future conduct and actions. It is at this time that people take stock personally and decide what is to be eliminated and what is to be retained in their development. In doing these things, it is natural that they take into consideration their surroundings and their prospects in those surroundings. The question arises: Have they benefitted the city in which they live and will they continue to do? Have they benefitted through living in Prince Rupert and will they further benefit by shaping their destinies here? If both questions cannot be answered in the affirmative then a change of scenery is desirable.

Attitude Of People Important Matter.

People should remember that a city can advance or decline only as its residents so will. It is all very well to have assistance from governments and other corporate interests. Without such assistance, or rather with antipathy from such institutions, no town can prosper. Neither can it prosper, however, if its citizens do not work for their town and, by so doing, work for themselves. There is no room here for the groucher, the knocker or the cynic—the person who lives and earns his daily bread here but who is ready to find fault and express dissatisfaction with the conditions with which he finds himself surrounded. Far happier would he and his neighbors be if he set out to find the better place. True loyal citizens of any city should go forward with a smile, seeking ever to do their share in improving conditions where such improvement may be possible but not, however, advertising the weak spots and blaming some one else for their own dissatisfaction. Let us open the year 1926 with that policy. If we do so, we will be happier and very likely more prosperous when another New Year rings in.

Future For Prince Rupert Is Bright.

The year 1925 has been a period of accomplishment and development in Prince Rupert. There have been many changes during the year for the better and in 1926 we shall reap some of the benefit of those changes. Who will not but say that Prince Rupert's outlook for the future has a more roseate hue today than it had on December 31, 1924? The thing is apparent.

Of course, the outstanding accomplishment of the year has been the building of the terminal grain elevator here. The big plant will be ready for operation in a few days now and there is reason to expect that it will be put to good use. Its successful operation may cause an expansion of the port's business that can hardly be estimated.

Perhaps the worst blow the industrial activity of the city had during the year was the burning of the Prince Rupert Spruce Mill just after extensive improvements had been made in the plant. While the disaster has been a blow, the expectation now is that it will be rebuilt to operate on an even larger scale than ever before.

These are perhaps the two most important of the tangible industrial events in the city. There have been other events of importance such as the taking over of the dry dock and the extension of the activity of the plant that is expected.

Taking all factors into consideration, there is concrete evidence that Prince Rupert is on the upgrade and that prosperity is in store for her citizens. Those who wait and, waiting, work, will reap the benefits. If there was ever reason to feel downhearted with prospects here, it is certainly not now.

A Happy And Prosperous Year.

The Daily News wishes its readers, advertisers and friends all a Happy and Prosperous New Year. On their happiness and prosperity will the future of this paper only depend. The wish, therefore, may be a selfish one but it is also sincere. That the year 1926 may see Prince Rupert and district advancing to the fulfillment of its destiny, may we reiterate again, is our hearty wish.

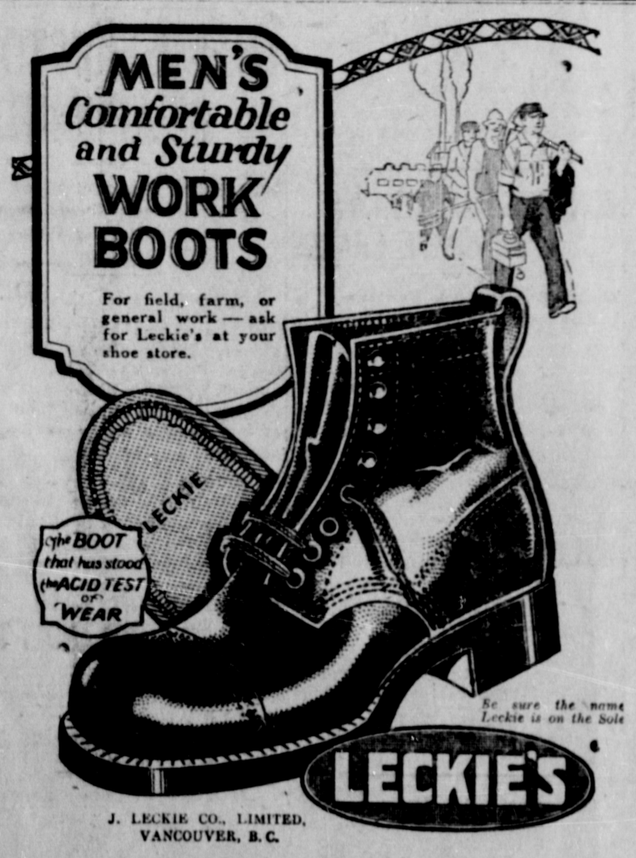

J. LECKIE CO., LIMITED, VANCOUVER, B.C.

NEW LUTHERAN PASTOR COMING

Rev. Thomas D. Rinde, of Laramie, Wyoming, Will Arrive on March 1

Rev. Thomas D. Rinde, pastor of the Trinity Lutheran Church at Laramie, Wyoming, has accepted a call to take over the pastorate of St. Paul's (English) Lutheran Church here and expects to commence his new duties on or about March 1.

Rev. Rinde, who is at present secretary of the Rocky Mountain Synod, has been most highly recommended to the officials of the local Lutheran Church by the United Lutheran Church.

Rev. P. E. Baisler, who has been in the city for some time past in connection with the organization of the Lutheran Church in his position as Field Missionary for the Pacific Synod with headquarters in Victoria, will continue his work in that capacity in this district until the arrival of the new pastor. Rev. Baisler will then return south to his headquarters.

The erection of the new Lutheran Church, which is to be situated at the corner of Dunsmuir Street and Sixth Avenue, will be pushed forward with all speed and it is hoped to have the church completed during the coming summer.

JACKIE COOGAN IS JUST BORN ACTOR

His Father Cites Making "Rag Man" Scene as Example

There is a lot of argument about acting on the screen and acting on the stage—which is the finer art? "Acting, if it is good," says Jack Coogan, Sr., "is good on the stage or on the screen. Acting is an art. As to whether it is more difficult to act convincingly on the screen or on the stage, that is a matter to be decided only by individual cases."

Jackie's father then proceeded to explain what he meant.

In "The Rag Man," Jackie's latest picture for Metro-Goldwyn release, which is coming to the Westholme Theatre at the end of this week, there is a scene in which Jackie, as Tim Kelly, watches a limousine round the corner into heavy traffic and sees how it is nearly run down by a heavily moving and heavily laden truck.

As the picture is shown to Jackie's millions of admirers, the entire sequence of events follows in logical continuity. The beholder sees the near accident just as Tim is supposed to see it, shudders with Tim's horror and rejoices with Tim's relief when the danger is over. But few there are in any audience who reflect on the amazing art of little Jackie Coogan, whose performance of shock, horror, relief and dubious hope was accomplished utterly uninspired by anything the picture audience sees. When the look of horror overspread the lad's face, looking towards the corner at the progress of the limousine, there was nothing really to excite him except a clatter of abandoned "sets" on the old Metro lot; when the succession of reactions were revealed upon the little boy's face, he had nothing except his imagination to suggest them.

It all comes from an inner consciousness that unerringly tells Jackie how to respond to all the emotions. Jackie conjures in his imagination the facts and then responds to them with the histrionic skill of a mature genius.

BUD FISHER SUED FOR "HEART BALM"

Fifty Thousand Dollar Breach of Promise Suit Launched Against Famous Cartoonist

NEW YORK, Dec. 31. — The New York American says that Harry S. "Bud" Fisher, cartoonist, has been defendant in a $50,000 breach of promise suit by Miss Ada Shields, whose identity was not disclosed further.

The papers, filed two weeks ago, said that Miss Shields resolved on the action after reading newspaper accounts of the recent marriage of Fisher, on the liner Leviathan, to the former Countess Aedita of Beaumont, Paris.

THE MAN IN THE MOON says:

RECEIPE for perpetual darkness. If the city light fails, grab the phone and keep all the lines busy then the engineers can't use them and get the right men on the right job and the juice quickly functioning again.

IT takes an experienced thief to break glass without cutting himself.

IT used to be that the barbers did all the talking but now in the day of the shingle and bob they can't get a word in edgeways.

THE ladies' skirts are likened unto flour—always rising.

A BAKER is a most unselfish person he is always selling what he kneads himself.

ANOTHER funny thing in this world is that a doorbell never asks questions but it requires a lot of answers.

LOOKS like a wet New Year in old England the whole country is in the throes of a sudden thaw.

THE great indoor pastime these days is balancing the family budget.

THERE is only one thing worse than a woman scorned and that is two women scorned.

IT was New Year's Eve in the workhouse,
The snow was going up,
When a voice from out the wilderness,
Called "Come and take a sup."

ONE of the greatest omens of ill luck to a Scotsman on New Year's Eve is to knock a drink over.

Ten Years Ago in Prince Rupert

December 31, 1915.

C. C. Purdy, of the Canadian Bank of Commerce, intends to leave shortly for Work Point where he will take a course in military instruction. Clement Macdonald, of Vancouver, arrived on the Prince George yesterday to fill the vacancy here.

Miss Georgia Armstrong, of Port Simpson, is visiting for a few days with Mr. and Mrs. Soring.

Capt. J. F. Brandt, who arrived form the south yesterday, takes charge of the local company of the 102nd Regiment.

IS PARACHUTE JUMPING WAY THROUGH COLLEGE

Medical Student at University of Minnesota has Novel Means of Financing Himself

MINNEAPOLIS, Dec. 31. — Of all the University of Minnesota students working their way through school, Victor I. Egan, medical student, has adopted about the strangest. He is a parachute jumper.

Egan formerly made a living by participating in motorcycle races at Minnesota state fairs. He did his first parachute jumping last summer.

His only complaint is that his 175 pounds is too much of a load for the average size "chute." "I never get a 'chute' big enough," he said, "and consequently I get quite a jolt when I land."

LAND ACT

Notice of Intention to Apply to Lease Land

In Queen Charlotte Islands Land Recording District of Prince Rupert, and situate two and one-half miles west of Alford Bay, Skidegate Inlet.

TAKE NOTICE that B.C. Fishing & Packing Company, Limited, of Vancouver, B.C., occupation Salmon Canners, intends to apply for a lease of the following described lands:—

Commencing at a post planted at the west end of Small Bay one hundred yards east of mouth of unnamed stream; thence south five chains; thence east sixteen chains; thence north to shore line; thence following shore line to point of commencement, and containing seven and three-quarter acres, more or less.

B.C. FISHING & PACKING CO. LTD.
Applicant.
Per M. M. English.
Dated December 7th, 1925.

NOTICE TO CREDITORS

In the Matter of the Administration Act; and
In the Matter of the Estate of Lawrence M. Hughes, Deceased.

TAKE NOTICE, that I, the undersigned, was appointed administrator of the estate of Lawrence M. Hughes, under and by virtue of an Order of His Honor Judge Young, dated the first day of September, 1925; any persons having any claims against the estate are to file them with me, the undersigned, at my office within thirty days from the date hereof, and all persons indebted to the estate are required to make payment forthwith.

Dated this 19th day of December, 1925.
NORMAN A. WATT,
Official Administrator

NURSES CELEBRATE XMAS WITH DINNER AND DANCE PARTY

The graduate and pupil nurses of the Prince Rupert General Hospital held their Christmas dinner in the hospital dining room last night, S. K. Campbell, chairman of the hospital board, presiding. After dinner the nurses entertained their friends at a delightful dance in the Nurses' Home. Refreshments were served during the evening. Miss Irene Morrison furnished the music at the piano and Eddie Smith acted as master of ceremonies.

WATER NOTICE.

Diversion and Use.

TAKE NOTICE that Gosse-Millerd, Limited, whose address is 325 Howe Street, Vancouver, B.C., will apply for a licence to take and use 100,000 gallons per day of water out of Unknown, also known as Unknown, which flows northerly and drains into Shannon Bay, Q.C.I., B.C., about 16 chains, more or less, westerly from northeast corner L. 1548 (T.L. 8255P). The water will be diverted from the stream at a point about eight chains south from Shannon Bay and 16 chains westerly from northeast L. 1548, and will be used for cannery purposes upon the land described as L 459 being part of L. 1548 (T.L. 8255P).

This notice was posted on the ground on the 10th day of November, 1925. A copy of this notice and an application pursuant thereto and to the "Water Act" will be filed in the office of the Water Recorder at Prince Rupert, B.C. Objections to the application may be filed with the said Water Recorder or with the Comptroller of Water Rights, Parliament Buildings, Victoria, B.C., within thirty days after the first appearance of this notice in a local newspaper. The date of the first publication of this notice is November 30, 1925.

GOSSE-MILLERD LIMITED,
Applicant.
Wm. G. Mitchell, Agent.

LAND ACT.

Notice of Intention to Apply to Lease Land.

In Prince Rupert Land Recording District of Prince Rupert, and situate on north shore of Shannon Bay, Queen Charlotte Islands, B.C.

TAKE NOTICE that James Fielding Strang and Robert C. Gosse, of Vancouver, B.C., occupation cannerymen, intends to apply for a lease of the following described foreshore at Shannon Bay, Queen Charlotte Islands:—

Commencing at a post planted on the shore of Shannon Bay about 500 feet in a southwesterly direction from southwest corner of Lot 1548, said post being northeast corner of an application to purchase by Jas. Fielding Strang; thence southwesterly following high water mark of Shannon Bay about 700 feet to a post 969 feet south and 767 feet west of southwest corner of Lot 1548; thence west 128.5 feet to the high water mark of an Island being an application to lease by Robert C. Gosse; thence northerly, westerly and southwesterly following the high water mark of said Island to a point 965 feet south and 1153 feet west of southwest corner 1548; thence west 100 feet; thence north 530 feet, more or less; thence east 956 feet, more or less, to the point of commencement, and containing 8 acres, more or less.

ROBT. C. GOSSE and
JAS. FIELDING STRANG,
Applicant.
Per Wm. G. Mitchell, Agent.
Dated November 10th, 1925.

LAND ACT.

Notice of Intention to Apply to Purchase Land

In Prince Rupert Land Recording District of Prince Rupert and situate on the east shore of Barnard Cove, Princess Royal Island, Range four, Coast District.

TAKE NOTICE that Somerville Cannery Company Limited of Vancouver, B.C., occupation packers, intends to apply for permission to purchase the following described lands:

Commencing at a post planted on the northeast shore of Barnard Cove, Princess Royal Island, Range 4, Coast District, thence easterly twenty chains; thence southerly sixty chains; thence westerly forty chains; thence northerly five chains, more or less, to high water mark; thence following high water mark in an easterly and northerly direction to point of commencement, and containing one hundred acres, more or less.

SOMERVILLE CANNERY CO. LTD
Applicant.
Per W. J. Thomas, Agent
Dated October 30th, 1925.

LAND ACT.

Notice of Intention to Apply For Lease of Land.

In the Prince Rupert Land Recording District and situate on an unnamed Islet forming one of the Nares group of Islets in Hudson Bay Passage opposite Gore Langton Point, Blue Print R.M. 14.

TAKE NOTICE that Harris Kerr of Prince Rupert, B.C., Master Mariner, intends to apply for a lease of the following described lands:—

Commencing at a post on the shore on the East side of the above described Islet, thence 2,000 feet northwest; thence 3,000 feet northeast; thence 3,000 feet southeast; thence 3,000 feet southwest to the point of commencement, containing 200 acres, more or less.

HARRIS KERR,
By his Agent, Joseph S. Rogers
Dated December 4th, 1925.

Candy Special

Walnut Stuffed Dates

Fresh Hallowi Dates stuffed with sweet English walnut meats. Regular 75c., Special **55c.** per lb. 5 lb. box **$2.75**

Full O'Cream Caramels

Pure and Tasty, made with fresh cream and butter. Special **45c.** lb.

Ormes Limited

The Rexall Store — Pioneer Druggists
3rd Avenue and 6th Street. — **Phones 82 and 200**
Store open 8 a.m. to 9 p.m. Sundays and Holidays 12 to 2 and 7 to 9 p.m.

DEMAND "Rupert Brand" Kippers

"THE DAINTIEST BREAKFAST FOOD."

Smoked Daily by

Canadian Fish & Cold Storage Co., Ltd.

Prince Rupert, B.C.

TUGBOATS

Day Phones 423 539 Gr. 238 Black 735

Rupert Marine Products Ltd.

Night Phones 687 539 Gr. 238 Black 735

GEO. G. BUSHBY, Man. Dir.

This advertisement is not published or displayed by the Liquor Control Board or by the Government of British Columbia.