Builders' Supplies

Send us your name and we will send you this illustrated book of beautiful Homes.....

Distributors for: Edham KOLORED SHINGLES.

Lumber
Brick
Cement
Lime
Plaster

Stock your winter's supply of

Nanaimo-Wellington Coal

now

Albert & McCaffery, Ltd.

Phones 116 and 117

EXTRA! EXTRA!

41 Pairs Only Ladies' Black Kid High Boots

$2.85

Family Shoe Store's Mammoth Special Sale of Shoes

Prices the lowest consistent with quality. Only dependable footwear. Every pair standard in quality. Shoes that you can rely upon and at a great saving. We give below a few lines of unmatchable values:

LADIES'

Ladies' Black Velvet, One Strap Slippers, with covered military heel. Sizes to 4½. Only $1.85

Ladies' Black Satin Gore Pumps, with fancy buckle, a real evening shoe; also Black Satin Ankle strap, with military covered heel. Only ... $5.85

Ladies' Black and Brown Oxfords, in Kid or Calf Leathers, medium or low heel. Only $5.45

MEN'S

Men's Black and Brown Dress Shoes, Goodyear welt, solid leather, rubber heels; this is a winner. Only $5.45

Men's Black and Brown, Solid Leather Work Boots, very special. Only $4.85

Men's Black and Brown Dress Shoes, recede toe, broken sizes. Come early for these while they last. Only $3.85

Space will not permit more itemized lines

SEE OUR WINDOWS FOR SPECIALS

Specials in Misses' and Children's Shoes. Specials in Boys' and Youths' Shoes

Family Shoe Store Ltd.

Phone 357. Third Ave.

Canadian Pacific Railway

B. C. Coast Services

Sailings from Prince Rupert

For KETCHIKAN, WRANGELL, JUNEAU, SKAGWAY ..... November 16, 30 December 14
For VANCOUVER, VICTORIA and SEATTLE ..... November 3, 20, December 4, 18
S.S. PRINCESS BEATRICE
For Butedale, Swanson Bay, East Bella Bella, Ocean Falls, Namu, Alert Bay, Campbell River, and Vancouver every Saturday 11 a.m.
Agency for all Steamship Lines. Full Information from—
W. C. ORCHARD General Agent.
Corner of 4th Street and 3rd Avenue, Prince Rupert, B.C.

CORBY'S

SPECIAL SELECTED
CANADIAN RYE WHISKY

Bottled in Bond under Dominion Government supervision

The Quality Whisky of Canada—since 1859

This advertisement is not published or displayed by the Liquor Control Board or by the Government of British Columbia.

SCIENTISTS ARE TO VISIT PORT

Pacific Committee of Biological Board Arranges Work for Local Station

At a meeting of the Pacific committee of the biological board at Vancouver, from which John Dybhavn has just returned, Mr. Finn and Mr. Reid of Manitoba were appointed scientists to the Prince Rupert biological station. They will arrive here shortly to commence investigations into problems connected with the freezing of fish. Pending completion of the station at this port, arrangements have been made for them to carry on their research work at the plant of the Canadian Fish & Cold Storage Co.

The meeting further decided that, in connection with the experiments into the problems of freezing, advisory committees would be appointed to assist in the matter. One of these committees will be formed in Vancouver and another at Prince Rupert. The committees have not yet been named.

Experimental Station

At the meeting, which was held in Vancouver on November 23, it was decided that the name of the Prince Rupert station would be "The Pacific Experimental Station for Fisheries" corresponding with the station on the Atlantic coast.

The meeting, Mr. Dybhavn reports, was furnished with a report on fish tagging operations during the past summer. It was interesting to note that fish tagged on the west coast of the Queen Charlotte Islands were caught as far south as the Columbia river and north into Alaskan waters.

The principal item dealt with by the meeting was the consideration and preparation of estimates for the next season which will be presented to a general executive meeting of the biological board to be held in Ottawa early in January.

To Make Purchases

It was decided to purchase certain books for the library and also other equipment for the Prince Rupert station.

LAND ACT.

Notice of Intention to Apply to Lease Lands

In Prince Rupert Land Recording District, and situate at Cove, Spicer Island, about 60.00 chains southeasterly from the extreme northwest end of Spicer Island and about 24.00 chains east from Schooner Pass.

Take notice that Wallace Fisheries Limited, of Vancouver, B.C., occupation cannerymen, intends to apply for a lease of the following prescribed lands:—

Commencing at a post planted about 60.00 chains in a southeasterly direction from the extreme northwest end of Spicer Island, and 24.00 chains east from Schooner Pass; thence south 2.61 chains; thence east 4.84 chains; thence northwesterly meandering along the line of high tide to post of commencement, and containing 1.00 acre, more or less.

WALLACE FISHERIES LIMITED.
Applicant.
Dated September 26th, 1925.

LAND ACT.

Notice of Intention to Apply to Purchase Land

In Prince Rupert Land Recording District of Prince Rupert and situate on the east shore of Barnard Cove, Princess Royal Island, Range four, Coast District.

TAKE NOTICE that Somerville Cannery Company Limited of Vancouver, B.C., occupation packers, intends to apply for permission to purchase the following described lands:

Commencing at a post planted on the northeast shore of Barnard Cove, Princess Royal Island, Range 4, Coast District, thence easterly twenty chains; thence southerly sixty chains; thence westerly forty chains; thence northerly five chains, more or less, to high water mark; thence following high water mark in an easterly and northerly direction to point of commencement, and containing one hundred acres, more or less.

SOMERVILLE CANNERY CO. LTD
Applicant.
Per W. J. Thomas, Agent
Dated October 26th, 1925.

Bargain Sale

DRESS HATS
WINTER COATS
All this Week

"Demers"

House of Quality

Phone 27 P.O. Box 327

Dr. E. S. Tait

DENTIST

Helgerson Block, Prince Rupert, B.C.

Office Hours—9 to 6.

X-Ray Service

Phone 686.

Open Tuesday, Thursday and Saturday Evenings

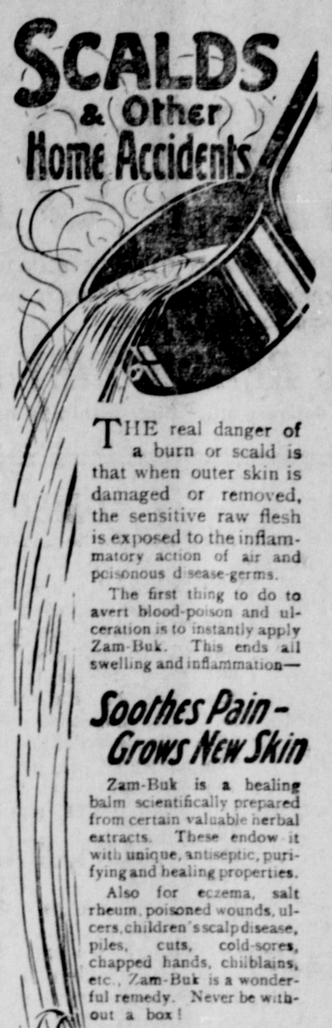

THE real danger of a burn or scald is that when outer skin is damaged or removed, the sensitive raw flesh is exposed to the inflammatory action of air and poisonous disease-germs.

The first thing to do to avert blood-poison and ulceration is to instantly apply Zam-Buk. This ends all swelling and inflammation—

Soothes Pain—Grows New Skin

Zam-Buk is a healing balm scientifically prepared from certain valuable herbal extracts. These endow it with unique, antiseptic, purifying and healing properties.

Also for eczema, salt rheum, poisoned wounds, ulcers, children's scalp disease, piles, cuts, cold-sores, chapped hands, chilblains, etc., Zam-Buk is a wonderful remedy. Never be without a box!

50c., 3 for $1.25 of all Druggists and Stores.

Zam-Buk

The Healer To KEEP ALWAYS HANDY!

CATHEDRAL CLUB ARE HOSTS TO CLERGY OF DIOCESE AT MEETING

Third of Series of Entertainments Proves Very Successful and Provides Rendezvous

The third of a series of meetings of the Cathedral Club was held last night at which a number of the Anglican clergy who were visiting here in connection with the meeting of the synod attended. The whole proceedings were marked by a delightful informality, which proves that the meetings are fulfilling their function of providing a social rendezvous for the Anglican people of the city.

Orchestral selections by Miss Morrison, K. Rood and George Rorie, Junior, opened and closed the program. Community singing was led by W. C. Orchard and piano solos were given by Mrs. Mellish and Mrs. Wilton. Miss Advant gave unstintingly of her talent and was in very fine voice. Messrs. Davey and Jackson were called upon to give an encore to their duet and Mr. Davey was similarly called upon after a solo. Misses Lawrence gave piano and violin selections.

A paper of general interest on Property was read by Rev. W. Allen. Refreshments were provided by the girls of the junior W.A. under the guidance of Mrs. C. C. Mills.

MANITOBA EXPORTS FOXES TO EUROPE

Shipment of 116 Silver-Blacks Just Made to Bologne, France

WINNIPEG, Nov. 27.—Manitoba has just made a new departure in export trade with the shipment of 116 silver-black foxes to Europe. The consignment which consisted of 114 animals to Boulogne, France and two to Hamburg, Germany, was reported today by the Canadian National Railways Express officials here, who state that at the same time nine Manitoba foxes went east to Toronto.

Since November 15 a total of 443 foxes have passed through Winnipeg over C.N. Express east and west, the latter being consigned chiefly from Prince Edward Island ranches to points in British Columbia, Washington, Oregon and California.

Advertise in the Daily News.

SUCCESSFUL TEA AND SALE AT ST. PETER'S

Sum of $80 was Realized at Affair Held Yesterday Afternoon at Seal Cove

A successful tea and sale was held yesterday afternoon by the Ladies' Auxiliary of St. Peter's Church in the church at Seal Cove. Something in excess of $80 was realized.

The general convener was Mrs. W. H. Goodsell. Mrs. George Grafe and Mrs. David Scott were in charge of the needlework table; Mrs. Capt. Hills and Mrs. W. G. Oakley, home cooking and candy, and Mrs. J. Veireck and Mrs. J. Durran, refreshments.

FOUND GUILTY ON CHARGE OF THEFT

Sam Winstrom is Remanded Until Monday for Sentence by Judge Young

Sam Winstrom was found guilty by Judge Young this morning on a charge of having stolen personal effects from Oscar Flint of Aliec Arm and was remanded until Monday for sentence. The witnesses were Oscar Flint, Provincial Constable Smith of Anyox and Provincial Constable Broughton of Abbotsford. L. W. Patmore prosecuted and accused conducted his own defence.

WIRELESS REPORT.

8 a.m.

DIGBY ISLAND.—Clear, calm; barometer, 30.18; temperature 36; sea smooth.

DEAD TREE POINT.—Overcast, calm; barometer, 30.06; temperature, 28; sea smooth.

BULL HARBOR.—Cloudy, calm, barometer, 29.98; temperature, 31; sea smooth; 8 p.m. spoke tug Lorne at Port Neville bound for Ocean Falls.

Noon

DIGBY ISLAND.—Part cloudy, calm; barometer, 30.10; temperature, 49; sea smooth; 9 a.m. steamer Prince Rupert out southbound; 9 a.m. spoke steamer Catala due at Anyox 12.30 noon northbound.

DEAD TREE POINT. — Clear, calm; barometer, 30.06; temperature, 47; sea smooth, foggy seawards.

LOCAL NEWS NOTES

Union freighter Chilkoot, Capt. C. B. Smith, southbound from Stewart to Vancouver via Surf Inlet, was in port this morning.

C.N.R. steamer Prince John, Capt. E. Mabbs, from Vancouver via the Queen Charlotte Islands, has been fogbound at Port Clements and is not expected here before tonight.

Union steamer Catala, Capt. A. Johnstone, was in port at midnight northbound from Vancouver to Anyox and the Naas River. The vessel will be here again tomorrow morning en route south.

W. J. Johnstone of the B.C. board of fire underwriters, who has been visiting the city and district during the past few days on inspection duties, returned to Vancouver on the Prince Rupert this morning.

Canon S. Gould, general secretary of the Church of England Missionary Society in Canada, sailed this morning on the Prince Rupert for Vancouver after having spent a couple of days in Prince Rupert on diocesan business.

Motorship Fairbanks, Capt. Macdonald, was in port yesterday from Salt Chuck Mine, Alaska, with 500 sacks of palladium concentrates for shipment east over the Canadian National Railway to Irvington Smelter, New Jersey.

Mrs. H. S. Clements, wife of the former member of parliament for Comox-Atlin, died in Vancouver last Tuesday morning, the funeral taking place on Thursday. Mrs. Clements had been ill for a year and her demise was not unexpected.

Prince Rupert is being advertised on the prairies as one of the points to which winter excursion rates to the Pacific Coast apply. Winter tourists going to Vancouver or Victoria are given the choice of travelling by way of Prince Rupert either going or coming.

BIRTH.

A daughter was born at the Prince Rupert General Hospital on November 26 to Mr. and Mrs. A. Roy Nichols, 212 Fifth Avenue, East.

A Severe Illness Caused Constipation

Mrs. Wm. Hill, Wapella, Sask., writes:—"Three years ago I had a very severe illness, and ever since I have suffered with constipation.

A few months ago a friend advised me to use

Milburn's LAXA-LIVER PILLS

which I did, although not expecting any results, but I am pleased to say that since using them I have had perfect use of my bowels without any trouble or pain, and have never had bleeding piles since. Now, I never fail to recommend 'Laxa-Liver Pills' to all my friends."

Put up only by The T. Milburn Co., Limited, Toronto, Ont.

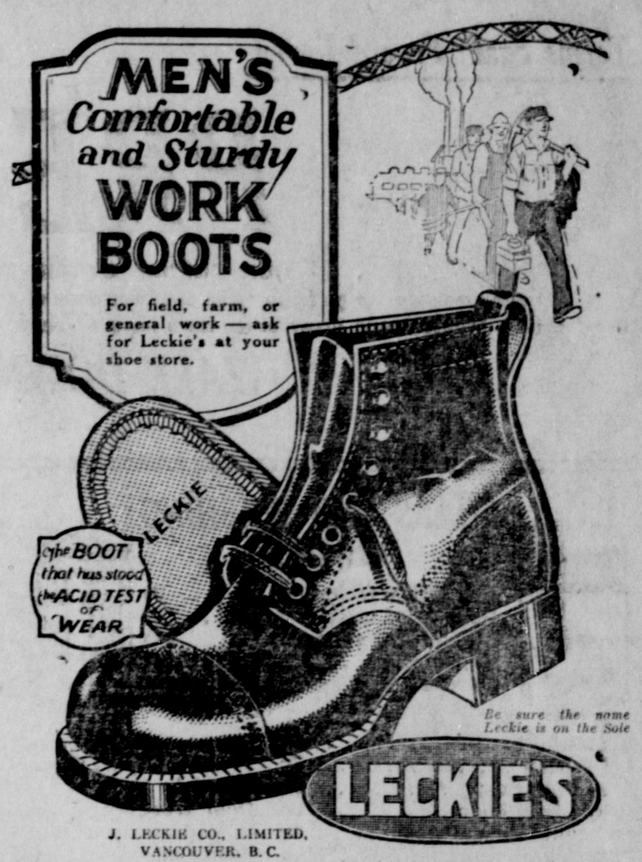

J. LECKIE CO., LIMITED, VANCOUVER, B. C.

Mussallem's Meat Dept.

Veal Roast	15c
Rump Roast	18c
Boiling Beef	6c & 8c
Pot Roast	10c
Sirloin Steak	25c
Round Steak, 2 lbs. for	25c
Sirloin Tips	20c
Rib Roast	20c
Shoulder Mutton	25c
Sausage, 2 lbs. for	35c

Mussallem Grocery Co. Ltd.

417-423 Fifth Ave. East

Phones 18 and 84

Three Big Specials

For One Week Only

Tomatoes, 2½'s, regular 20c, special, 6 tins for 85c

Corn, 2's, reg. 25c, special, 6 tins for 95c

Peas, 2's, reg. 20c, special, 6 tins for 90c

These canned goods are all new stock and every tin guaranteed to give satisfaction.

See particulars in this issue of our Christmas Popularity Contest. Who is the most popular young lady in town?

B. C. Butchers and Grocers Ltd.

Phone 45

Bordered Flannels

The very newest fabric for Fall or Winter Dresses. Best quality all wool, in fetching color combinations —54 inches wide, 1½ yards for a dress.

Per yard—

$3.25

West of England Store

Third Ave. Phone 753

COAL COAL

Let us put in your coal supply for the winter. Have you tried our Reco Coal? A nice clean hot coal at $11 per ton, nut size. Stove coal $12.50. Lump coal $13.50. This coal will not fill your pipes with soot. We can quote you low prices on lumber, also attend to small deliveries promptly.

TAXI—New clean Sedans at your service day or night. Charges, 50c for one or two passengers.

Call 112

The Prince Rupert Transfer & Taxi Co.

3rd Avenue. Phones 189-112

MILK

From Bulkley Valley

FRESH MILK AND WHIPPING CREAM

We specially recommend our Table Cream at 15c for Half Pint.

Quality and Service

Valentin Dairy

Phone 657

Fur Coats & Jacquettes

An Exquisite Stock of Fur Trimmings at low prices.

B. C. FUR Co.

Next G.W.V.A. Third Ave

Dr. Alexander

Smith Block

Phone 575

DENTIST