# CORBY'S

SPECIAL SELECTED
**CANADIAN RYE WHISKY**

*Bottled in Bond under Dominion Government supervision*

The Quality Whisky of Canada-
since 1859

1-25

This advertisement is not published or displayed by the Liquor Control Board or by the Government of British Columbia.



**THE DAILY NEWS**
PRINCE RUPERT - BRITISH COLUMBIA

Published Every Afternoon, except Sunday, the Prince Rupert Daily News, Limited, Third Avenue.
H. F. PULLEN, Managing Editor.

**Member of Audit Bureau of Circulations.**

DAILY EDITION Friday, Sept. 4, 1925.


**Airship Experiences Are Not Encouraging.**

Air ship experiences so far have not been very encouraging. The percentage of loss has been very heavy.

With airplanes, seaplanes or seaboats, or any heavier than air machines it is different. The percentage of loss is low and travel by that route is fairly safe. Improvements are being made and it is possible that in time the planes may become generally used for private transportation.

**Fair to Open Here Next Tuesday Evening.**

Next Tuesday evening is the time set for the opening of the Prince Rupert Fair and it is hoped by that time to have all the judging completed. It is difficult to judge exhibits when people are wandering about and making remarks.

Judging is very important in connection with fairs. If the judging is poorly done, exhibitors become dissatisfied and refuse to make entries and interest in the fair falls off.

So far there is a good entry list and those who have not filled out the forms and paid the fees should do so at once.

**Financial Panic Curious Thing.**

Yesterday the despatches told of a financial panic at Liverpool. Sometimes we hear of the same at New York or in some other large city. Financing is done largely on credit and once people lose faith, the whole system collapses temporarily and has to be rebuilt. Temporarily the result is disastrous.

People are influenced by each other. Real estate, mining and other booms are the result of a psychological condition. They are worked up step by step, sometimes purposely but usually they just happen. They come when least expected and so do financial panics.

**Soon Be Time to Prepare For Winter.**

We are now well into September and as soon as the excitement of the fair is over it will be time to prepare for autumn sports and amusements. The weather will drive people indoors during the evenings and it will be well to consider what steps may be taken to employ the time pleasantly and profitably.

Of course there will be basketball, badminton, card games, billiards, and similar amusements and exercises. What else can be done? Will it be possible to do something worth while during the winter months that will stand out as real achievement? Most great men have gone down to posterity as great because rather of their hobbies than their regular work.

**Do You Need Manners If You Have a Loud Voice?**

There are a lot of people who go on the assumption that if you have a loud voice and lots of assurance you do not need any manners. There are people who have such a charming personality that they can do things and get away with them that would get others into trouble. Still the loud person is a terrible bore often and would do much better to curb the noise. Noise is not necessary in order to be "peppy." It is not necessary to be rude to be "peppy." The person who relies on noise and crudity to make himself or herself popular has made a mistake.

No one cares for a person who never speaks. Some people are too stupid to talk. Others are stupid when they talk too much and seldom say anything.

Moderation in the amount of talking, in the tone of voice and in the sentiment expressed is always pleasing.


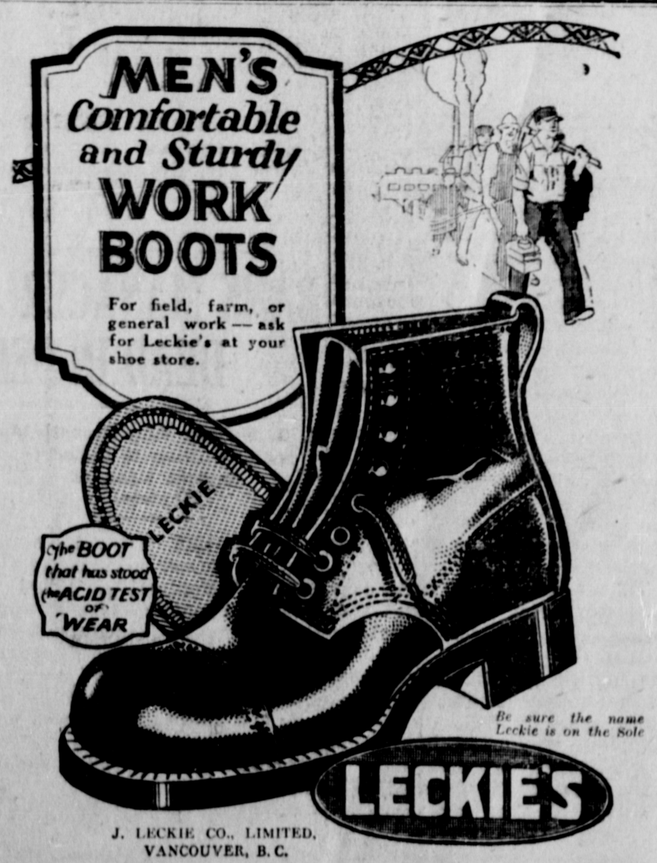

J. LECKIE CO., LIMITED,
VANCOUVER, B. C.


## ARE EXPECTING ANNOUNCEMENT

**Premier Mackenzie King May Make a Statement Regarding Election Tomorrow**

OTTAWA, Sept. 4—Many people are looking expectantly for an announcement from Premier Mackenzie King tomorrow in regard to the date of the elections. Whether it will come or not, no one knows. The Premier is non-committal. He is billed to address the constituents of North York, which he represents in the House of Commons, at Richmond Hill tomorrow and he may take them into his confidence in regard to the dissolution of Parliament and the date of the elections. It is also stated that he will not give any definite information but will simply let his constituents know whether there is to be an election this year or not. Everyone here is expecting an election announcement soon.

## NEW INSTRUMENTS HAVE BEEN ORDERED

**Boys' Band Organization Numbers Forty at Present—Thirty to Play**

An order has been placed with the McLaren Music Company for twelve new instruments for the Prince Rupert Boys' Band and they are expected to arrive about September 20. By the end of the month it is expected to have about thirty available, as several have been donated by fraternal organizations and others, and parents of the boys have in some cases provided instruments. Forty boys have been enrolled and a good many are anxious to learn. Some will have to be eliminated as not suited for the band.

On the arrival of the new instruments the names of the donors will be inscribed on them. The instruments just purchased consist of two B flat cornets, two E flat altos, one B flat tenor, one B flat baritone, one euphonium, three trombones and two E flat basses. No reed instruments are used at first. They are cheaper to purchase but more difficult to play.

**FAIR THIS YEAR TO BE BEST EVER HELD, SAYS PRESIDENT AT LUNCHEON**

(Continued from Page One).

was built for $970.88 and there were other large expenditures for furnishings and equipment. That year the city put up the sum of $5,000, the provincial government $3,000 and donations from the public toward the fund amounted to $2,136.65.

**Gradual Improvement**

Since that there had been gradual improvements and last year the total expenditure had amounted to something like $14,000, yet there was no big building to erect and the grants received were very small. Keen interest was being taken in the exhibits of late years, although the carnival side of it was not neglected. He considered that the fair was a good investment and should be kept up and steadily improved. This could be done if the people of the city supported it and took an interest in the exhibits. This year a number of those connected with the fair were dropping out and he hoped to see a lot of new directors take hold who would make improvements every year.

**John Bulger**

John Bulger spoke of the financial aspect of the fair. The committee had been out collecting and so far had had a good reception. Only one two-dollar subscriber had refused to renew his subscription. To those who did not get any direct benefit there was always an indirect advantage. If it was good for the city it was good for the citizens individually and he trusted everyone would give it every possible support. They were inviting a good many visitors here and they wanted to show them that it was worth while for them to come.

Thomas McClymont while thanking the visitors for their addresses mentioned that Prince Rupert had been one of the few places carrying on their fair throughout war time. He urged that it be given every possible support.

Mr. and Mrs. S. E. Parker left on this morning's train to attend the Smithers Fair and the Telkwa Barbecue.

## MOVIE ACTOR VISITING CITY

**Howard Webster and His Wife Miss Dolly Day Appearing at Theatre**

Last night Howard Webster, the movie actor, who is here on his way from Alaska, where he has been successful in organizing a company to build a moving picture around the escapades of the late Soapy Smith, appeared last night at the local theatre in a sketch named "Sis Hopkins" which proved very popular. He was accompanied and assisted by his wife, Miss Dolly Day, the musical comedy star, and both will appear here again tonight and tomorrow night as well as at the Saturday matinee.

Mr. Webster is going south on Monday and will return in the early spring to film the picture, using very largely Alaskan characters in the production. His wife is also a movie girl.

## METLAKATLA BOYS GAVE NICE DANCE ELK LAST NIGHT

Well on to 100 couples danced continuously from 9 o'clock last night until 2 o'clock this morning to the delightful music furnished by the New Metlakatla orchestra at a dance in the Elks' Home. The melody dispensed by the musical aggregation from the north made such a hit that encore after encore was demanded. Time was not even taken to enjoy the usual refreshments at midnight.

The personnel of the visiting orchestra as as follows: Willie Lane, leader and xylophone; Joseph Verney, violin; Oscar Haldane, piano; Reno Booth, saxophone; Ray Haldane, soprano saxophone; Simon Reeves, banjo; David Nelson, drummer.

W. E. Williscroft was master of ceremonies and Lance Potterton was no the door.

After the basketball game tonight, the New Metlakatla orchestra will play for another dance.

## VICE-PRESIDENT OF CANADIAN PACIFIC VISITOR IN CITY

W. R. MacInnes, C.P.R. vice-president in charge of traffic, and party will arrive in the city by this afternoon's regular train on Mr. MacInnes' private car, Champlain, and will proceed south to Vancouver on the Princess Louise tomorrow afternoon. Mr. MacInnes, whose trip is said to be in the nature of a holiday, comes here from Edmonton, a day having been spent at Jasper Park. His headquarters and residence are in Montreal. Accompanying the party will be George Stephens, assistant freight traffic manager, Winnipeg.

## MCLEOD ISSUES WRIT AGAINST CORPORATION

**City Will Be Defendant in Supreme Court Action for Recovery of $2,396**

A writ has been issued in the Supreme Court by L. W. Patmore on behalf of M. R. McLeod for recovery of $2,396 from the city of Prince Rupert. It is claimed that the city retained this amount from Mr. McLeod in connection with a plank road repair contract recently cancelled by the city. If the case is proceeded with it will probably be heard at the forthcoming session of the Supreme Court Assizes here.

**WIRELESS REPORT**

**8 a.m.**

DIGBY ISLAND—Foggy, calm; barometer, 30.29; temperature, 48; sea smooth; 8 p.m. spoke steamer Redwood, Bellingham for Ketchikan, 72 miles from Ketchikan.

BULL HARBOR—Foggy, calm; barometer, 29.91; temperature, 52; thick seawards; 8 p.m. spoke steamer Queen, Seattle for Ketchian, 234 miles from Ketchikan; 8 p.m. spoke steamer Admiral Rodman, Seattle for Ketchikan, 310 miles from Ketchikan; 8 p.m. spoke steamer Princess Mary, abeam Pine Island, northbound; 9 p.m. spoke steamer Venture due Namu 10 p.m., northbound.

DEAD TREE POINT—Cloudy, light northwest wind; barometer, 30.20; temperature, 50; sea smooth.

**Noon**

DIGBY ISLAND—Foggy, calm; barometer, 30.30; temperature, 62; sea smooth.

DEAD TREE POINT—Cloudy, light northwest wind; barometer, 30.21; temperature, 65; sea smooth.

BULL HARBOR—Foggy, calm; barometer, 29.96; temperature, 59; thick seawards.

**HOTEL ARRIVALS**

**Prince Rupert**

A. D. Hardie, Port Essington; Mr. and Mrs. C. S. Cradock, P. H. Leigh, J. F. Telford and K. G. McCullagh, Vancouver; Mr. and Mrs. Geo. Harmon, St. Paul; W. F. Moody, Mountain Park, Alta.; Mrs. L. Stephenson, Edmonton; W. Ramsay and Miss J. Ramsey, Quebec; W. F. Binns and W. H. Ross, Balmoral.

**Central**

H. E. Swain and R. F. Sherman, Vancouver; J. Langford, Edmonton; J. G. Johnston, city.

City Police Sergeant A. H. Bailey returned to the city on the Prince George this morning, having in his custody a Jap named Keno who will face trial tomorrow on a charge of having converted to his own use the sum of $800 belonging to the Somerville Cannery Co. Ltd. Sergeant Bailey went south on Monday to take charge of Keno, who was arrested by the Vancouver police at the request of the local authorities.

Miss C. M. Cruikshank, sister of W. Cruikshank of this city, returned on the Prince George this morning after spending her holidays in Vancouver. She is on her way to Rose Lake to resume charge of the public school there.

**LAND ACT.**

**Notice of Intention to Apply to Lease Land**

In Land Recording District of Prince Rupert, and situate at Ferguson Bay, Massett Inlet, Q.C. Islands, B.C.

Take Notice that Gosse-Millerd, Limited, of Vancouver, B.C., occupation Salmon Canners, intends to apply for a lease of the following described lands:

Commencing at a post planted approximately 20 chains east from northwest corner Lot 1571; thence south 3 chains; thence west 10 chains; thence south 2 chains; thence west 10 chains to west boundary of Lot 1571; thence south 8 chains; thence west 10 chains; thence north 20 chains; thence east 2 chains, more or less, to beach; thence following meandering of shore line to point of commencement, and containing 22 acres, more or less.

GOSSE-MILLERD, LTD.
Applicant.
Per Wm. G. Mitchell,
Agent

Dated June 26th, 1925.


# HISTORY MAKING EVENT

## The Prince Rupert FAIR, 1925

**Opens Tuesday, Sept 8**

Go and see for yourself the proof that real development is taking place in Northern British Columbia at the best all round Exhibition in our history

Exhibits will be at their best on Wednesday and Thursday

**Don't Forget**

The opportunity for a
FLIGHT in the big VICKERS-VIKING FLYING BOAT
September 6, 7, and 8
SPORTS, BAND MUSIC and ENTERTAINMENT DAILY and a
BIG DANCE on September 11



*Builders' Supplies*

Send us your name and we will send you this illustrated book of beautiful Homes.....

Distributors for:
Edham KOLORED -SHINGLES.

*Lumber*
*Brick*
*Cement*
*Lime*
*Plaster*

*Stock your winter's supply of*
*Nanaimo-Wellington Coal*
*now*

*Albert & McCaffery, Ltd.*
*Phones 116 and 117*



**CANADIAN NATIONAL RAILWAYS**

COAST STEAMSHIP SERVICE
S.S. Prince Rupert—Prince George—Prince Charles
Sailings from Prince Rupert
For Vancouver, Victoria, Seattle and intermediate ports, Monday, at 4.00 p.m., and Wednesday and Saturday, at 6.00 p.m.
For Anyox and Stewart—Monday and Friday, 4 p.m.
For Skagway and Alaska Ports, Wednesday, 4.00 p.m.
S.S. Prince John for Queen Charlotte Islands and Vancouver, Fortnightly.

PASSENGER TRAINS LEAVE PRINCE RUPERT
DAILY except Sunday 11.30 a.m. for Prince George, EDMONTON, WINNIPEG, all points Eastern Canada, United States.

AGENCY ALL OCEAN STEAMSHIP LINES.
City Ticket Office, 528 Third Ave., Prince Rupert. Phone 248



**Canadian Pacific Railway**
B. C. Coast Services

**Sailings from Prince Rupert**

For KETCHIKAN, WRANGELL, JUNEAU, SKAGWAY ..... September 7, 18, 28.
For VANCOUVER, VICTORIA and SEATTLE ..... September 5, 12, 22.
S.S. PRINCESS MARY
For Butedale, Swanson Bay, East Bella Bella, Ocean Falls, Namu, Alert Bay, Campbell River, and Vancouver every Saturday 11 a.m.
Agency for all Steamship Lines. Full information from—
W. C. ORCHARD General Agent.
Corner of 4th Street and 3rd Avenue, Prince Rupert, B.C.



**UNION STEAMSHIP COMPANY OF B.C., LTD.**
Sailings from Prince Rupert.
For VANCOUVER, VICTORIA, Swanson Bay, and Alert Bay, Tuesday, 5 P.M.
For VANCOUVER, VICTORIA, Alert Bay, and Swanson Bay, Saturday, 10 A.M.
For ANYOX, ALICE ARM, STEWART, Sunday, 5 P.M.
For PORT SIMPSON and Naas River Canneries, Friday A.M.
123 2nd Avenue. J. Barnsley, Agent. Prince Rupert, B.C.