A Richness of Flavor
recommends
"SALADA"
TEA
H602
to every discriminating tea drinker. Its freshness and purity are a constant delight. Try it.

THE DAILY NEWS
PRINCE RUPERT - BRITISH COLUMBIA

Published Every Afternoon, except Sunday, the Prince Rupert Daily News, Limited, Third Avenue.
H. F. PULLEN, Managing Editor.

SUBSCRIPTION RATES:

City Delivery, by mail or carrier, per month $1.00
By mail to all parts of the British Empire and the United States, in advance, per year $6.00
To all other countries, in advance, per year $7.50

Transient Display Advertising....$1.40 per inch per insertion
Transient Advertising on Front Page.....$2.80 per inch
Local Readers, per insertion.....25c per line
Classified Advertising, per insertion.....2c per word
Legal Notices, each insertion.....15c per agate line
Contract Rates on Application.

Advertising and Circulation Telephone - 98
Editor and Reporters Telephone - - - 86

All advertising should be in The Daily News Office before 4 p.m. on day preceding publication. All advertising received subject to approval.

Member of Audit Bureau of Circulations.

DAILY EDITION Friday, December 11, 1925.

Taking Over Drydock Should Be Good Move.

Seeing that the Canadian National Railway has no use for a drydock it was the natural thing to turn it over to that branch of the public service that needs it and that can use it to advantage. After the first of the year the local shipyard and drydock will be operated by the Canadian Government Merchant Marine and doubtless they will overhaul their own vessels there. Some of these vessels it is expected will be plying out of Prince Rupert and this will probably be their home port so that it is the natural place for the dock.

With the operation of the elevator a good many vessels should be coming here other than those owned by the government with the result that the drydock should be busier than ever before. All this will benefit Prince Rupert.

Operating Profit Of Government Vessels.

While no provision is made so far for interest on the investment, the Government Merchant Marine is this year being operated without loss. The people have to pay the interest on the bonds but they do not have to pay any deficit on operation. With business improving and the new routes becoming established it ought to be possible before long for the government vessels to pay at least part of the interest charges if not all.

Possibly May Be An Interesting Campaign.

With Alderman McMordie already in the field as a mayoralty candidate and all sorts of curious rumors going around as to the financing of others, it is possible that there may develop an interesting campaign, such as Prince Rupert has not seen for many a day. It is only once now and then that electors become aroused to their duties and take a real interest in a civic contest and that may take place this year.

So far few candidates seem to have offered for the city council and school board. Doubtless they will be heard from soon.

Vancouver Election Rather Unusual.

The Vancouver mayoralty election proved to be rather an unusual one. For many years Mayor Taylor tried to be elected to the position and was unable to make it. On one or two occasions he had very few votes and it looked as if he was down and out. Last year he was elected and this year he comes back with a crushing majority such as few candidates have ever received. It is a curious phase of civic government that has seen its counterpart here.

The New Edwardsburg Recipe Book tells how useful CROWN BRAND is for cooking, besides being a delicious table syrup.
Write to-day for a free copy.
THE CANADA STARCH CO., LIMITED -- MONTREAL.
EDWARDSBURG
CROWN BRAND
CORN SYRUP

AUTHORIZATION FOR BUILDING

United Church to Proceed at Once With Program in East End of City

Rev. G. G. Hacker announces that authorization has been received from the board of the United Church of Canada to proceed with the construction of a building at the corner of Seventh Avenue and Donald Street which will be used as a gymnasium and for other purposes in connection with church extension work in the east end of the city. The establishment of such a building is one of the matters which Rev. Evan Baker, during his visit to the city, has been working on. The church received a couple of tax sale lots from the city at a nominal price for the purpose of erecting the building. Work will proceed at once.

The cost of the building itself will be met by the church board but money is to be raised locally for the purchase of furniture and equipment. The building will be placed in charge of a local board consisting of W. G. Robinson, Andrew Murray, A. J. Squire and S. L. Peachey.

OBJECTION TAKEN TO TWINKLING FEET AND MUSIC IS PROHIBITED

Hotel de Vickers Enlivened with Melodious Strains of Horn but not During Official Hours

Music in the Hotel de Vickers is not frowned upon officially unless it is of such a character and played at such a time as to make the feet of the young ladies employed in the city hall beat time to the strains and thus interfere with the strenuous work required of the hands and brains. That fact developed at the meeting of the police commission which sat yesterday afternoon in public session, Mayor Newton, Commissioner W. H. Moulgomery, Chief Vickers and City Solicitor Jones being present.

It seems that Arthur Collison, a Kitkatla native, whose offense against the peace and safety of His Majesty's citizens is that he likes a drink and that at such times he also likes to drive an automobile and that his judgment under such conditions is not of the best, was recently allowed out on a short parole. He came back with a brass instrument at the playing of which, it seems, he is an artist. When the mood comes over him he entertains his fellow prisoners and all and sundry who pass by, with sweetest melody. Naturally the police, whose duties are such that they often hear other than melodious sounds, welcome a little music around their solemn den but, and that is the sticker, but it must not be of such a nature and played at such a time as to make those little feet twinkle when they should be soberly crushing beetles under a musty desk.

POLICE COMMISSION HEARS CHIEF'S REPORT

Petty Thefts of a Month Ago Have Ceased Since Early in November

The petty thefts which worried the police force such as stealing clothes from the line or food from the larder has ceased since the early part of November, according to the report of Chief Vickers made yesterday afternoon to the police commissioners, Mayor Newton and Commissioner Montgomery being present.

During the month 42 charges were laid and 28 convictions secured. There were 2 dismissals, 3 withdrawn, 9 pending. They include drunks 13, vagrants 3, Liquor Act violations 4, supplying liquor to Indians 4, offences against Motor Vehicles Act 1, contraventions of street bylaws 4, having liquor in possession 2. Total fines amounted to $713.

HOTEL ARRIVALS.

Prince Rupert

G. B. Nelson, Georgetown; A. D. Baillie, city; W. W. Trotter, Vancouver; Charles B. Srigley, Port Clements.

Central

T. O'Connor, Prince Rupert; Angus McAlister, Claxton.

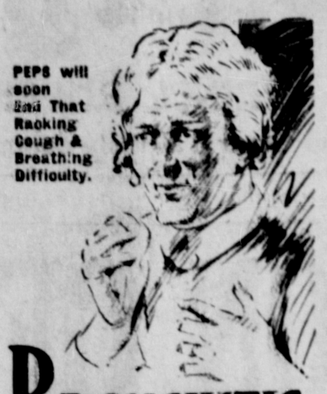
PEPS will soon End That Racking Cough & Breathing Difficulty.
BRONCHITIS
Cold-on-the-chest, and stubborn Coughs are speedily relieved by the soothing and healing *fumes* given off by Peps tablets.
Peps comfort and strengthen weak chests. They heal sore irritated membranes, clear the bronchials of obstructive phlegm, and soon overcome the wheeziness, breathing difficulty and painful cough.
Breathing Peps medicine into the chest is safer and vastly more effective than swallowing druggy cough-mixtures into the stomach.
Peps
THE REMEDY YOU BREATHE
25c box contains 35 silver jacketed PEPS.

PREPARE TO BUILD SCHOOL PLAYSHED

Tenders Received at Meeting of Board Last Night and Laid Over Until Special Session

Tenders for the construction of the playshed in connection with Borden Street School were received at last night's school board meeting but were left unopened until a special meeting of the board when Chairman C. H. Orme will have returned to the city. In connection with the playshed, there was also a letter from A. A. Cox, Vancouver architect suggesting that public tenders not be called but that responsible contractors be asked to submit estimates and one of these selected. The board had decided however, to call for tenders publicly and the bids submitted were the result. Mr. Cox, having forwarded working plans and specifications to the board, asked for payment of $150 on account. This was also laid over until the special meeting.

THE MAN IN THE MOON says:

CHOOSE your enemies as carefully as you do your friends.

TWO is company and so is four if they understand each other.

PRINCE Rupert is noted for its crop of fish and also for its very fine crop of rumors.

IT is said that the salary of the mayor is to be increased next year by $2,000 provided McMordie is beaten. But then of course it is a rumor.

WHEN the suckers begin to invest, watch for a drop in price of the stock.

"TUT, tut," remarked the man when he struck his thumb with a hammer while putting up Christmas decorations. It was a fairy story.

WOMEN are very apt to argue the way they get off a street car.

Bronchitis More Than a Cold
Often develops rapidly into pneumonia—relief is found in Dr. Chase's Syrup of Linseed and Turpentine.
Any cold is serious enough when its dreadful possibilities are considered, but when there is soreness or tightness in the chest and a dry hard cough you can look for bronchitis, which is often confused with an ordinary cold.
It is usually known by aching limbs and body pains, chilly feelings, weariness and weakness, pain in the chest and a tight, tearing cough. Fever, dry skin, thirst, coated tongue and constipation are other symptoms.
Dr. Chase's Syrup of Linseed and Turpentine seems almost like a specific for bronchitis because it is so successful in loosening up the cough, aiding expectoration and preventing the inflammation from reaching the lungs.

Furs! Furs!
What could be more suitable as a
Christmas Gift
Our Christmas Half Price Sale offers a golden opportunity for solving your Christmas Gift problem
FUR COATS from - $75.00 up
MINK CHOKERS from $6.50 up
COMFORT GIVING AND SENSIBLE GIFTS
We are always pleased to show you our stock of beautiful furs and advise you to call early while selection is complete
B.C. FUR COMPANY
Third Avenue Next G.W.V.A. Phone Green 120

Ten Years Ago in Prince Rupert

December 11, 1915.

Condemning present conditions in Borden Street School as being a menace to the children, a coroner's jury investigating into the death of Garnet McPherson has brought in a verdict of accidental death with the recommendation that extensive alterations be made in the school. The jury consisted of J. Y. Rochester, F. W. Bowness, George Hill, Martin O'Reilly, Max Heilbroner and D. J. Corley.

G. L. McInnes, who was associated with G. R. T. Sawle in the production of the Prince Rupert Optimist, now the Daily News, has enlisted in Vancouver according to word received here.

WATER NOTICE.

Diversion and Use.

TAKE NOTICE that Gosse-Millerd, Limited, whose address is 325 Howe Street, Vancouver, B.C., will apply for a licence to take and use 100,000 gallons per day of water out of Unknown, also known as Unknown, which flows northerly and drains into Shannon Bay, Q.C.I., B.C., about 16 chains, more or less, westerly from northeast corner L. 1548 (T.L. 8255P). The water will be diverted from the stream at a point about eight chains south from Shannon Bay and 16 chains westerly from northeast L. 1548, and will be used for cannery purposes upon the land described as L. 459 being part of L. 1548 (T.L. 8255P).

This notice was posted on the ground on the 10th day of November, 1925. A copy of this notice and an application pursuant thereto and to the "Water Act" will be filed in the office of the Water Recorder at Prince Rupert, B.C. Objections to the application may be filed with the said Water Recorder or with the Comptroller of Water Rights, Parliament Buildings, Victoria, B.C., within thirty days after the first appearance of this notice in a local newspaper. The date of the first publication of this notice is November 30, 1925.

GOSSE-MILLERD LIMITED,
Applicant.
Wm. G. Mitchell, Agent.

LAND ACT.

Notice of Intention to Apply to Lease Lands

In Prince Rupert Land Recording District, and situate at Cove, Spicer Island, about 60.00 chains southeasterly from the extreme northwest end of Spicer Island and about 24.00 chains east from Schooner Pass.

Take notice that Wallace Fisheries Limited, of Vancouver, B.C., occupation cannerymen, intends to apply for a lease of the following prescribed lands:—

Commencing at a post planted about 60.00 chains in a southeasterly direction from the extreme northwest end of Spicer Island, and 24.00 chains east from Schooner Pass; thence south 2.61 chains; thence east 4.84 chains; thence northwesterly meandering along the line of high tide to post of commencement, and containing 1.00 acre, more or less.

WALLACE FISHERIES LIMITED.
Applicant.
Dated September 26th, 1925.

LAND ACT.

Notice of Intention to Appy to Lease Land

In the Land Recording District of Prince Rupert, and situate on the south shore of Shannon Bay, Massett Inlet, Queen Charlotte Islands.

TAKE NOTICE that I, Harry Robinson Frost, of Massett, B.C., occupation Fish Curer, intend to apply for a lease of the following described lands:

Commencing at a post situated at the southwest corner of Lot 1548 (T.L. 8255P.); thence east 10 chains; thence north 10 chains, more or less, to high water mark; thence southwest 12 chains, more or less, following the high water mark to point of commencement, and containing 8 acres, more or less.

H. R. FROST.
Massett, B.C.
Dated October 31, 1925.

CANADIAN NATIONAL RAILWAYS
Steamship and Train Service
S.S. PRINCE RUPERT will leave PRINCE RUPERT for VANCOUVER, VICTORIA, SEATTLE and intermediate points each FRIDAY at 9 a.m.
S.S. PRINCE RUPERT for STEWART and ANYOX, WEDNESDAY, 10 p.m.
S.S. PRINCE JOHN fortnightly for VANCOUVER via QUEEN CHARLOTTE ISLANDS.
PASSENGER TRAINS LEAVE PRINCE RUPERT EVERY MONDAY, WEDNESDAY and SATURDAY at 8 p.m. for PRINCE GEORGE, EDMONTON, WINNIPEG, all points Eastern Canada, United States.
WHEN REMITTING send Canadian National Express Money Orders and Foreign Cheques. WHEN TRAVELLING carry Travellers Cheques.
For sale by Canadian National Rys. Ticket Agency and Express Office.
YOUR NEXT EXPRESS SHIPMENT — CANADIAN NATIONAL
AGENCY ALL OCEAN STEAMSHIP LINES.
City Ticket Office, 528 Third Ave., Prince Rupert. Phone 216

CANADIAN PACIFIC RAILWAY
Canadian Pacific Railway
B. C. Coast Services
Sailings from Prince Rupert
For KETCHIKAN, WRANGELL, JUNEAU, SKAGWAY November 16, 30 December 14
For VANCOUVER, VICTORIA and SEATTLE November 3, 20, December 15
S.S. PRINCESS BEATRICE
For Butedale, Swanson Bay, East Bella Bella, Ocean Falls, Namu, Alert Bay, Campbell River, and Vancouver every Saturday 11 a.m.
Agency for all Steamship Lines. Full information from
W. C. ORCHARD General Agent.
Corner of 4th Street and 3rd Avenue, Prince Rupert, B.C.

UNION STEAMSHIP COMPANY OF B.C., LTD.
Sailings from Prince Rupert.
For VANCOUVER, VICTORIA, Swanson Bay, and Alert Bay, Tuesday, 5 p.m.
For VANCOUVER, VICTORIA, Alert Bay, and Swanson Bay, Saturday, 10 a.m.
For ANYOX, PORT SIMPSON and Naas River Canneries, Thursday p.m.
For PORT SIMPSON, ANYOX, ALICE ARM, STEWART, Sunday, 8 p.m.
528 2nd Avenue. J. Barnsley, Agent. Prince Rupert, B.C.

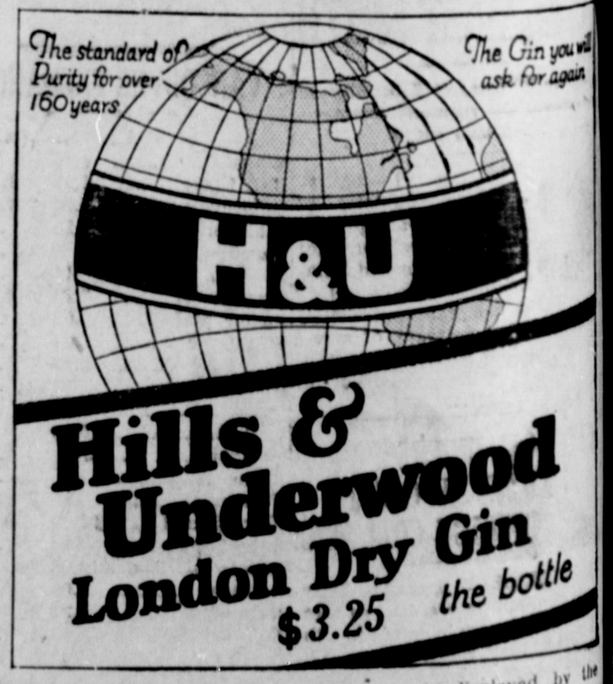

Hills & Underwood
London Dry Gin
$3.25 the bottle
This advertisement is not published or displayed by the Liquor Control Board or by the Government of British Columbia