25 TAXI and Au S
Anywhere at A
Stand Royal Hote
and 6th t
MATT VIDECK, Prop.

Legislative Library
Mar. 31/26
Parliament Buildings.

SEP 2 1925

The Daily News

PRINCE RUPERT
Northern and Central British Columbia's Newspaper

Boston Grill
Ice Cream goes with dinner
Large Upstair Dining Hall, with newly laid dancing floor for hire.
NEW SODA FOUNTAIN,
The latest and best for the least. Phone 457.

VOL. XV., NO. 201. PRINCE RUPERT, B.C., SATURDAY, AUGUST 29, 1925. Yesterday's Circulation 1592 Street Sales 521 PRICE FIVE CENTS.

COMMUNISTS AND POLICE CLASH IN PARIS

PENNSYLVANIA MINERS STRIKE MAY EXTEND TO BITUMINOUS WORKERS

Vancouver Fears Congestion of Grain at That Port During the Coming Winter Result No Permits

VANCOUVER, Aug. 29.—The port of Vancouver must be considered a point of transfer for grain and has not the capacity at present for much terminal storage, according to the report of J. E. Hall, chairman of the grain division of the Merchant's Exchange. The present capacity of the elevators at Vancouver is approximately six and a half million bushels, which is entirely inadequate for storage purposes and makes it necessary to use it only for the handling of grain already sold or for which transportation facilities have been secured.

In Alberta alone the daily loadings during the busy season amounted to over half a million bushels a day, and if most of this comes to the Pacific seaboard it is easy to see that there will be little space for terminal storage, but that most of the elevator accommodation must be used only for handling.

The difficulty about storing in Vancouver is that the grain business there has not yet reached a stage where the holders can be assured beyond question of their ability to sell on any given day of the year at prices equal to those obtaining in the East. To so stabilize the market is the aim of the Merchants' Exchange.

Mr. Hall fears there will be great congestion and confusion at that port during the coming winter months as a result of the abolition of the permit system.

The suggestion is also made that in the interests of the port businessmen there should keep in continuous touch with the situation so that action may be taken to provide, as far as possible, a continuous flow of grain through the port during the present year.

THREAT MADE TO THORNTON

Mayor Taylor of Vancouver Trying to Force the Canadian National to Build Hotel

VANCOUVER, Aug. 29.—Legal action is threatened by Mayor Taylor in a letter sent to Sir Henry Thornton in an effort to force the issue of the construction here of a hotel by the Canadian National. It is pointed out that the city is empowered to build a hotel at the company's expense by agreement made with the Canadian Northern.

The mayor's letter says the present welfare of the Canadian National and the needs of Vancouver demand its immediate construction.

SPRING SALMON RUNNING WELL

Four Hundred Pounds to Boat Is Averaged by Fishermen

That spring salmon are running well in the Dundas Island district and the fleet of some 35 boats is averaging around 400 pounds per day was the statement made by Bert Wearmouth, skipper of the fish packer Narbethong, who left for that district this afternoon. Cohoes are at present averaging between 25 and 30 to the boat. The fleet will continue fishing operations for at least another two weeks, until September 15 or 20, when a big run is anticipated on the September high tides.

FRENCH CARGO SHIP IS LOST

Goes on Dangerous Reef on Second Voyage and Breaks in Two

PARIS, Aug. 29.—Another ship has been lost on a dangerous reef known as "Greenstones" off Quezzant, the new cargo steamer Nantaise that was making her second voyage. She piled on the rocks, broke in two and sank in five mnutes. The crew were all rescued in small boats.

BASEBALL

National League
Chicago 8, Boston 4.
Pittsburgh 10, Philadelphia 9.
St. Louis 3, New York 4.
Brooklyn 7, Cincinnati 12.

American League
Boston 2, Cleveland 1.
New York 0, St. Louis 1.
Philadelphia 1, Detroit 8.
Washington 3, Chicago 2.

OLD COUNTRY FOOTBALL

English League—Division 1
Arsenal 0, Tottenham 1.
Aston Villa 10, Burnley 0.
Blackburn 1, Bury 2.
Bolton 2, Newcastle United 2.
Everton 2, Sheffield United 2.
Huddersfield 1, West Brom. 1.
Leicester 3, Liverpool 1.
Manchester City 3, Cardiff 2.
Notts County 1, Leeds Unitd. 0.
Sunderland 3, Birmingham 1.
West Ham United 1, Manchester United 0.

Scottish League—Division 1
Aberdeen 2, Cowdenbeath 1.
Celtic 2, Hamilton 0.
Dundee United 1, Falkirk 2.
Hearts 0, Airdrie 2.
Kilmarnock 2, Clydebank 2.
Motherwell 1, Queens Park 0.
Raith Rovers 1, Partick Thistles 1.
Rangers 4, Morton 1.
St. Johnstone 0, Hebernians 0.
St. Mirren 2, Dundee 4.

AMERICANS SECURE HIGHEST HONORS IN BRITISH UNIVERSITY

OXFORD, Eng., Aug. 29. (A.P.)—The honor list issued as a result of the final Oxford examinations this year shows that the Americans in the university maintained a standard of scholarship far above that of the average English student, and only a little below that of the holders of the college scholarships. For a number of years Americans have been at the head of the law schools with nearly half of the first classes awarded, and this year they also have taken a high proportion of first classes in the medical examinations.

Advertise in the Daily News

TWO KILLED AND MANY INJURED BY GIANT HAIL STONES

BELGRADE, Aug. 29.—Giant hail stones yesterday killed two persons and injured sixty in the town of Starivisatis during a cyclone. There was also property damage to the extent of thousands of dollars.

LIBERALS TO NOMINATE MAN

Convention Called for September 11 for the Purpose of Choosing Candidate

STORK LIKELY CHOICE

H. F. Glassy, secretary of the Skeena Riding Liberal Association, has sent out a call to all the associations in the constituency to send delegates to a convention to be held in Prince Rupert on Friday, September 11, for the purpose of selecting a candidate to contest the federal riding at the forthcoming election.

While it is expected that Fred Stork, the sitting member, will be chosen to carry the Liberal standard, it is possible other names may be put in nomination. It is open to any association to instruct its delegates to nominate a candidate or to support any particular one that may be nominated.

A meeting of the Prince Rupert Liberal Association will be held some time during the coming week to appoint delegates for the convention.

CHARGE SKIPPER AND ENGINEER OF STEAMER MACKINAC

WASHINGTON, Aug. 29.—The federal government's investigations into the explosion on the excursion steamer Mackinac off Newport, which caused the death of 52 people, resulted today in a charge of negligence being laid against George McVa, skipper, and John A. Grant, chief engineer. They will stand trial on Sept. 2.

STOCK MARKET

	Bid	Asked
B.C. Silver	.85	1.20
Dunwell	1.80	2.20
Granby	16.00	
Hazelton		.02
L. and L.	.22½	.26
Premier	2.25	2.30
Porter Idaho	.17	.20
Surf Inlet	.06	.07
Terminus		.40
Daly Alaska		.25
Silvercrest		.15
Gladstone	.23	.27
Howe Sound	20.00	
Indian	.04	.06
Marmot Metals		.15
Rufus		.18
Selkirk	.04	.04½
Bayview	.05	.09½

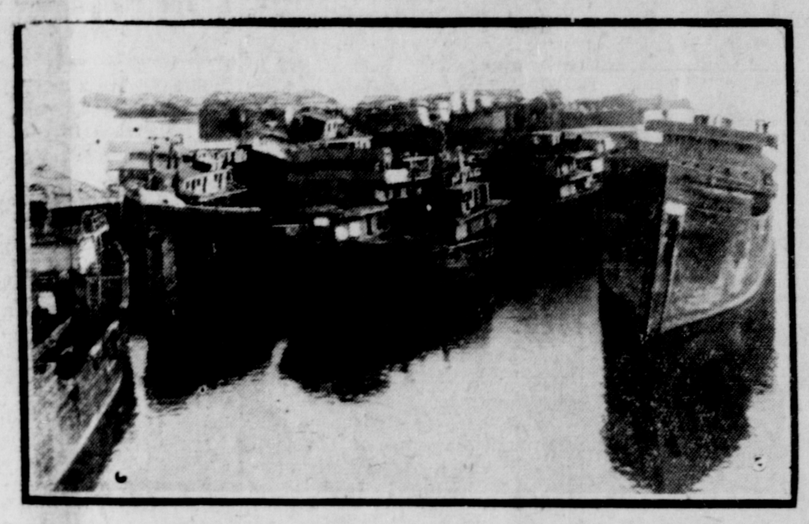

Part of the huge fleet of war time vessels belonging to the United States shipping board stationed on the Potomac river which will be destroyed. The boats cost $100,000 each.

PRINCESS MARY IS ON SPECIAL VOYAGE

Went to Ketchikan this Morning to Pick up 100 or so Passengers who Have Gathered There

To take south some 60 first class passengers and about 50 second class who have gathered at the Alaskan port, C.P.R. steamer Princess Mary, Capt. Tom Cliffe, is making a special trip to Ketchikan this week.

The Mary will arrive from the south at midnight and, after unloading freight, sailed this morning at 11 o'clock for Ketchikan. Returning south, the vessel will be back here at 8 o'clock tomorrow morning sailing for Vancouver at 9 o'clock.

The Princess Mary will take among her passengers for the south from here Sister M. Clara, Mr. and Mrs. J. A. Moore, Miss Moore, Mrs. Micklin and Mrs. Vallance.

GERMANY TO MEET ALLIES

Acknowledges French Invitation in Brief and Courteous Note

PARIS, Aug. 29.—The text of the German reply to the French security note given out today is a brief and courteous acknowledgement of the French communication and an acceptance of the invitation to a meeting of judicial experts of the allied governments.

BIRTH

A daughter was born at the Prince Rupert General Hospital today to Mr. and Mrs. Hadland of Porcher Island.

Advertise in the Daily News

Police and Communists Engage in Battle During Demonstration in Paris

PARIS, Aug. 29.—The Paris police and communists staged a fierce battle during the demonstration last night. The occasion was the mobilization of all the communists of the capital. During the conflict eight policemen were injured and 149 rioters were arrested and locked up but most of them were released today.

COLLIDED WITH FIRE TRUCK 2

Car Driven by Chinaman Is Injured; But Driver Has No License

Fire Truck No. 2, driven by J. W. Moorehouse, and the Ford delivery car of the National Grocery, driven by W. Wong, had a collision in a traffic jam on Fifth Avenue East in front of the residence of John Dyhavn, yesterday afternoon about 3 o'clock. The steering column of the fire truck was slightly damaged and the big machine had to be towed back to the hall. The Chinaman's car, hit a glancing blow towards the rear by the fire truck, was knocked against the curb and had a back wheel broken off. No one was hurt.

The accident occurred when 134 taxi's Dodge sedan, driven by A. Brooks, tried to pass a standing car, thus blocking the road. The fire truck had to hit something, so the brakes were applied and the Chinaman's car, which was in front of the standing vehicle, was struck.

Through investigation made by Sergeant Bailey it was found that the driver of the Chinese car had no license. Consequently there was a sequel in the city police court this morning.

VIC FOLEY WINNER AGAINST VIC KING IN VANCOUVER BOUT

VANCOUVER, Aug. 29—Vic Foley, bantam-weight champion boxer of Canada, was given the dicision over Vic King, Australian champion, in the eighth round of a ten-round title bout here last night. The decision was given on a foul made by King.

HUNDRED DOLLARS FOR SETTING FIRE IN WOODS IS PENALTY

SMITHERS, Aug. 29.— Before Stipendiary Magistrate S. H. Hoskins, Charles Wilson charged with failing to observe the conditions of a permit authorizing the use of fire in the woods during the close season was found guilty and fined $100 and costs or in default thirty days imprisonment with hard labor.

L. S. McGill appeared for the accused.

BRITAIN RESUMES HER DIPLOMATIC RELATIONS WITH MEXICAN REPUBLIC

LONDON, Aug. 29.—Diplomatic relations between Mexico and Great Britain, which were suspended in June 1924 will be resumed immediately it is announced.

Though transportation always presents a difficulty, it is hoped by the Fair Board that an opportunity will yet present itself for Queen Charlotte Island people to send their exhibits to the Prince Rupert Exhibition next month. There is a possibility that a boat returning here from the Islands may handle the exhibits.

Coal Strike in Eastern States Promises to Become General Is Announced Washington Today

WASHINGTON, Aug. 29. — That the coal strike in the United States promises to be general including both the bituminous and anthracite fields is the information that has reached here.

Official notice was given the miners yesterday that they are to leave work on September 1, and it is now further intimated to Government officials who have been considering means of coping with the situation, that the bituminous mines may be deserted by men following close on the other.

Prominent operators believe a general walkout of employees in the coal mines is imminent.

CAN HALIBUT AT THIS PORT

Experimental Work Being Done by G. W. Nickerson View to Improving Price

With a view to providing a better market for chicken halibut and at the same time starting a new industry in this city, G. W. Nickerson, president of the Board of Trade, has been experimenting with canned halibut. He has put up a few cases to try it out and proposes to extend the operation sufficiently to give it a good trial and make sure as to its future success.

Chicken halibut have been sold locally at anything from three to six cents, four and five cents being quite common earlier in the season. This is not a profitable price for the fishermen. If they could be assured of seven cents they could operate to better advantage. Mr. Nickerson thinks a cannery could afford to pay a regular price of seven cents and make money by putting them up for the market, and still sell them cheaper than salmon.

Halibut is well known everywhere and the demand for the canned variety should be easy to create.

UNIVERSITY MEN KIDNAP WOMAN

Try to Secure Ransom of $50,000 But Find Themselves Convicted of Conspiracy

SAN FRANCISCO, Aug. 29.—Bliss Baker and Russell Crawford, former university students, pleaded guilty to a charge of extortion in connection with an attempt here to kidnap a wealthy mining man's wife. The idea was to secure a ransom of $50,000 which was demanded. They will be sentenced on Sept. 3.

FORTY INJURED IN COLLISION

CAMDEN, N.J., Aug. 29—Forty persons were injured in a head-on collision between a trolley car and a motor bus. The trolley struck an open switch, crossing the track of the bus with disastrous results.

KELLY WILL TAKE OUT LOGS AT ALICE ARM

The T. A. Kelly Logging Company has made a contract to take out logs on the Granby Company's property at Alice Arm, according to Mr. Kelly, who was in the city yesterday. The Granby Company will not do any more logging itself and for the present their mill will not be operated.

COLONEL EDGETT HEADS G.W.V.A. FOR BRITISH COLUMBIA

VICTORIA, Aug. 29.—Colonel C. E. Edgett of Vernon was elected president of the G.W.V.A. for British Columbia at the final session of the convention held here. J. P. Egglesshaw of Terrace was chosen a member of the executive.