LAND ACT.

Notice of Intention to Apply to Lease Land

In Prince Rupert Land Recording District of Prince Rupert, and situate on the northwest coast of British Columbia, Portland Canal, and being at Spit Point, Portland Canal, and bearing north magnetic from Tree Point, Pearse Island.

TAKE NOTICE that Anglo-British Columbia Packing Company Limited, of Vancouver, B.C., occupation Packers, intends to apply for a lease of the following described lands:—

Commencing at a post planted at high water mark at Spit Point, Portland Canal; thence southeasterly along high water mark for forty-eight hundred feet to a post marked No. 3.S.E.; thence southerly 10 chains, more or less, to low water mark; thence northwesterly along low water mark forty-eight hundred feet, more or less; thence northerly 10 chains, more or less, to point of commencement, and containing 75 acres, more or less.

ANGLO-BRITISH COLUMBIA PACKING CO. LTD., Applicant.
Per Walter E. Walker, Agent.
Dated July 23rd, 1925.

LAND ACT.

Notice of Intention to Apply to Lease Land

In Prince Rupert Land Recording District of Prince Rupert, and situate on the southwest shore of Wales Island, B.C., being north magnetic from Haystack Island, and true east from Island Point, Sitkian Island.

TAKE NOTICE that Anglo-British Columbia Packing Company Limited, of Vancouver, B.C., occupation Packers, intends to apply for a lease of the following described lands:—

Commencing at a post planted at high water mark on the southwest shore of Wales Island in a position bearing north magnetic from Haystack Island and true east from Island Point, Sitkian Island; thence southeasterly along high water mark forty-eight hundred feet, more or less, to a post marked No. 2.E.; thence southerly 10 chains, more or less, to low water mark; thence northwesterly along low water mark forty-eight hundred feet, more or less; thence northerly 10 chains, more or less, to point of commencement, and containing 75 acres, more or less.

ANGLO-BRITISH COLUMBIA PACKING CO. LTD., Applicant.
Per Walter E. Walker, Agent.
Dated July 24th, 1925.

LAND ACT.

Notice of Intention to Apply to Lease Land

In Prince Rupert Land Recording District of Prince Rupert, and situate at Bartlett Point, Wales Island, British Columbia.

TAKE NOTICE that Anglo-British Columbia Packing Company Limited, of Vancouver, B.C., occupation Packers, intends to apply for a lease of the following described lands:—

Commencing at a post planted on the south shore of Bartlett Point, Wales Island, at high water mark; thence in an easterly direction along high water mark forty-eight hundred feet, more or less, to a post marked No. 1.E.; thence southerly 10 chains, more or less, to low water mark; thence in a westerly direction along low water mark forty-eight hundred feet, more or less; thence northerly 10 chains to point of commencement, and containing 75 acres, more or less.

ANGLO-BRITISH COLUMBIA PACKING CO. LTD., Applicant.
Per Walter E. Walker, Agent.
Dated July 18, 1925.

WATER NOTICE.

Use and Storage.

TAKE NOTICE that William C. Splan, whose address is Lockeport Cannery, Q.C.I., B.C., will apply for a licence to take and use 2 miner's inches daily and to store 8,000 gallons of water out of an unnamed stream which flows southerly, and drains into west arm or west portion of Lockeport Harbor, Q.C.I., B.C. The storage dam will be located at the source of the stream. The capacity of the reservoir to be created is about 8,000 gallons, and it will flood about ¼ acre of land. The water will be diverted from the stream at a point at its source, and will be used for domestic and cannery purposes upon the land described as Lot 18 and Lot 441 Block A, Queen Charlotte Islands, B.C. This notice was posted on the ground on the 18th day of July, 1925, a copy of this notice and an application pursuant thereto and to the "Water Act, 1914," will be filed in the office of the Water Recorder at Prince Rupert, B.C. Objections to the application may be filed with the said Water Recorder or with the Comptroller of Water Rights, Parliament Buildings, Victoria, B.C., within thirty days after the first appearance of this notice in a local newspaper. The date of the first publication of this notice is July 23, 1925.

W. C. SPLAN, Applicant.

LAND ACT.

Notice of Intention to Apply to Lease Land

In Skeena Range 5 Land District, Recording District Prince Rupert, B.C., and situate ¼ mile north of Wales Island Cannery, on Wales Island, B.C.

TAKE NOTICE that the Canadian Fishing Co. Ltd., of Vancouver, B.C., occupation, Salmon Canners, intends to apply for permission to lease the following described lands:—

Commencing at a post planted at high water mark, near point ¼ mile north from Cannery on Wales Island; thence north one chain; thence west ten chains; thence south to shore line one chain; thence east following the shore line to point of commencement, and containing one acre, more or less.

THE CANADIAN FISHING CO. LTD.
Dated 30th May, 1925.

LAND ACT.

Notice of Intention to Apply to Purchase Land.

In the Land Recording District of Prince Rupert, and situate at Shannon Bay, B.C., Massett Inlet, Q.C. Islands, B.C.

TAKE NOTICE that Gosse-Millerd, Limited, of Vancouver B.C., occupation salmon canners, intends to apply for permission to purchase the following described lands:

Commencing at a post planted approximately 15 chains west, more or less, from the northeast corner Lot 1548 (T.L. 2555P); thence south 8 chains; thence west 20 chains; thence south 5 chains; thence west 40 chains, more or less, to beach; thence following meandering of beach to point of commencement, and containing 48 acres more or less.

GOSSE-MILLERD LIMITED, Applicant.
Per Wm. G. Mitchell, Agent.
Dated July 7th, 1925.

LAND ACT.

Notice of Intention to Apply to Purchase Land.

In Prince Rupert Land District, Recording District of Prince Rupert, and situate at Shannon Bay, B.C., Massett Inlet, Q.C. Island.

TAKE NOTICE that James Fielding Strang, of Sunnyside, B.C., occupation Canneryman, intends to apply for permission to purchase the following described lands:—

Commencing at a post planted 14 chains south 35deg. west, more or less from southwest corner of Lot 1548; thence south 30 chains; thence west 30 chains, more or less, to water's edge; thence following meandering of beach to point of commencement, and containing 45 acres, more or less.

JAS. FIELDING STRANG, Applicant.
Per Wm. G. Mitchell, Agent.
Dated July 7th, 1925.

LAND ACT.

Notice of Intention to Apply to Lease Land

In Skeena Range 5 Land District, Recording District Prince Rupert, and situate southwest point of Wales Island.

TAKE NOTICE that the Canadian Fishing Co. Ltd., of Vancouver, B.C., occupation, Salmon Canners, intends to apply for permission to lease the following described lands:—

Commencing at a post planted at high water mark on southwest point on Wales Island, B.C.; thence north one chain; thence east ten chains; thence south one chain to shore line; thence west along shore line to point of commencement, and containing one acre, more or less.

THE CANADIAN FISHING CO. LTD.
Dated 22nd May, 1925.

DUNWELL MINE IS IN DEMAND

Three Concerns Are Said to be After Stewart Property — Shareholders' Meeting Soon

VICTORIA, Aug. 5.—In an interim report sent out to shareholders by the directors of the Dunwell Mine, noted Portland Canal property, the situation with respect to prospective purchase by outside companies is placed frankly before the holders of stock.

The suggestion is thrown out that a meeting of the shareholders may be called within a short time to consider what is the most advisable course to take with respect to the development of the property.

It is pointed out that three principals have been negotiating for the mine, but the estimate of the ore bodies, which cannot be measured definitely in yards in the present stage of development, has resulted in a deadlock as far as reaching a satisfactory price is concerned.

Important New Strike

The importance of the new strike on the property, it is announced, has prompted a desire on the part of many shareholders and others not directly interested in the mine to see the present company continue its work of development and thus keep the profits within the hands of those interested.

This situation is being considered by the directors and if no satisfactory offer to purchase is made within a reasonable time a meeting will be called to consider the proposition. In the meantime the negotiations to sell will also be continued and if any satisfactory offer is received the shareholders will at once be consulted.

TIMBER SALE, X 7252

There will be offered for sale at Public Auction, at noon on the 13th day of August, 1925, in the office of the Forest Ranger, Burns Lake, B.C., the Licence X7252, to cut 15,000 Jackpine Ties on an area situated 5 miles south of Topley Station, Canadian National Railways, Range 5, Coast District.

Two (2) years will be allowed for removal of timber.

"Provided anyone unable to attend the auction in person may submit a sealed tender to be opened at the hour of auction and treated as one bid."

Further particulars of the Chief Forester, Victoria, B.C., or District Forester, Prince Rupert, B.C.

TIMBER SALE, X 7208.

Sealed Tenders will be received by the Minister of Lands not later than noon on the 20th day of August, 1925, for the purchase of Licence X7208, to cut 189,000 lineal feet of Cedar Poles and Piling on an area situated about three miles south and across river from Remo Station, Range 5, Coast District.

Two (2) years will be allowed for removal of timber.

Further particulars of the Chief Forester, Victoria, B.C., or District Forester, Prince Rupert, B.C.

TIMBER SALE, X 7342.

Sealed Tenders will be received by the Minister of Lands not later than noon on the 20th day of August, 1925, for the purchase of Licence X7342, to cut 1,180,000 feet of Cedar, Hemlock, Balsam and Spruce on an area situated on Moses Inlet adjoining Milton River, Range 2, Coast District.

Two (2) years will be allowed for removal of timber.

Further particulars of the Chief Forester, Victoria, B.C., or District Forester, Prince Rupert, B.C.

TIMBER SALE, X 7199.

Sealed Tenders will be received by the District Forester not later than noon on the 25th day of August, 1925, for the purchase of Licence X7199, situated north of Separation Point, Tolmie Channel, C.R. 3, to cut 284,000 feet board measure of Spruce, Cedar, Hemlock and Balsam Sawlogs.

Two (2) years will be allowed for removal of timber.

Further particulars of the Chief Forester, Victoria, or the District Forester, Prince Rupert, B.C.

IN PROBATE.

IN THE SUPREME COURT OF BRITISH COLUMBIA.

In the Matter of the Administration Act; and

In the Matter of the Estate of Jack Christoff, Deceased Intestate.

TAKE NOTICE that by order of His Honor F. McB. Young, made the 14th day of July, A.D. 1925, I was appointed Administrator of the estate of Jack Christoff, deceased, and all parties having claims against the said estate are hereby required to furnish same, properly verified to me on or before the 30th day of August, A.D. 1925, and all parties indebted to the estate are required to pay the amount of their indebtedness to me forthwith.

NORMAN A. WATT, Official Administrator, Prince Rupert, B.C.

Dated the 30th day of July, 1925.

LAND ACT.

Notice of Intention to Apply to Lease Land

In Prince Rupert Land Recording District of British Columbia, and situate at the mouth of Massett Inlet, about 4 chains north from the northeast corner of Indian Reserve No. One, Graham Island.

TAKE NOTICE that I, Eugene H. Simpson, of Massett, British Columbia, occupation packer, intends to apply for a lease of the following described lands:—

Commencing at a post planted about 4 chains north from the northeast corner of Indian Reserve No. One, Graham Island, thence northerly 3 chains to low water; thence following low water mark 160 chains in a westerly direction; thence southerly 3 chains; thence easterly 160 chains, to point of commencement, and containing 48 acres, more or less.

EUGENE H. SIMPSON, Applicant.
Dated June 30th, 1925.

LAND ACT.

Notice of Intention to Apply to Purchase Land.

In the Land Recording District of Prince Rupert, and situate at Awum River, Awum Bay, Massett Inlet, Q.C. Islands, B.C.

TAKE NOTICE that Mrs. James Fielding Strang, of Sunnyside, B.C., occupation married woman, intends to apply for permission to purchase the following described lands:—

Commencing at a post planted at high water mark, Awum River; thence 5 chains north; thence 10 chains west, more or less to northwest corner Lot 1547; thence 30 chains south; thence 15 chains east; thence 40 chains north; thence 5 chains west; thence 15 chains south to point of commencement, and containing 50 acres, more or less.

MRS. JAMES FIELDING STRANG, Applicant.
Per Wm. G. Mitchell, Agent.
Dated July 7th, 1925.

TEXAS CREEK GROUP DEAL

Beaton & Hemsworth of Vancouver Acquire Control of Joe Jackson's Property

(Portland Canal News)

The Texas Creek Comstock group of 22 claims, owned by the Texas Creek Comstock Mining Co., and located near the head of Texas creek, on the Alaskan side, is now controlled by Beaton & Hemsworth of Vancouver, the deal having been consummated this week by W. Beaton.

This property has, since its location two years ago, been considered by all who have seen it as one of the largest showings of lead-silver ore in the entire district. The original discovery was made by Joe Jackson, who was then cooking for a government trail crew. Taking Henry Hummel, an experienced prospector into partnership, the showings on that particular zone were consolidated into one big property. Later Joe Green, Frank Fisher and Harold Johnson of Hyder secured interests and a company was organized under the laws of Alaska.

Work to date consists only of open cutting and stripping, tracing out the vein system with a view to making possible the formulating of a permanent development program. Twenty-six showings of ore have been defined, all carrying high values in lead and silver. There are no serious physical difficulties to overcome in developing the property, and it is expected to become a big producer shortly after serious work is undertaken. Mr. Beaton says that plans for the future have not yet been made, but there is no intention of allowing it to remain idle for any length of time.

The property was thoroughly examined and reported upon by R. G. Mellin, a well known mining engineer who is this year engaged in field work for Beaton & Hemsworth.

MAN WANTED FOR THREATENING LIFE OF COOLIDGE HELD

TAMPA, Florida, Aug. 5.—Norman Klein, wanted in Washington and other cities on a charge of having threatened to kill President Coolidge, was arrested here by the United States secret service agents.

Klein, alias Kully, alias Kelly, is the alleged leader of a band of anarchists. Government agents said he had threatened the lives of John D. Rockefeller, Henry Ford and Thomas Edison, as well as the president.

The arrest followed a chase of many months, which led secret service agents through many sections of the country.

MAIL AIRMAN MADE RECORD

Eddie Hubbard Covered Distance Between Seattle and 'Frisco in Seven Hours and forty Minutes

VICTORIA, Aug. 5.—In the record time of seven hours and forty minutes, Eddie Hubbard, Victoria-Seattle aeroplane mail pilot, covered the distance between San Francisco and Seattle, while testing a new Boeing aeroplane, which will be operated between Seattle and Chicago and Monmouth, Illinois, it is learned here.

Mr. Hubbard hopped off from Seattle at 1 p.m. on July 14, and landing for the night at Eugene, Oregon, made for San Francisco next morning, covering the distance in eight hours. On the return trip he hopped off from Concord, near San Francisco, and made the flight to Seattle in seven hours and forty minutes, a new record for the aerial time between those towns.

The plane is a large biplane, fitted with a 450 horsepower Liberty motor and is capable of lifting 1,000 pounds of mail at a speed of 130 miles an hour. On the first flight the machine averaged over 120 miles, the distance between San Francisco and Seattle being 850 miles by air.

The Chicago test will be a heavy duty service one, in which the machine will be run for 100 hours fully loaded.

The Man in the Moon SAYS:—

A FARMER would look funny riding to town on a cow but not half so funny as a farmer trying to milk a Ford car.

NOW the sailor boys have left us
Do not mourn and fret too much,
We've had a splendid week together,
To meet and part was ever such.

FOR real service and courtesy a visit to H.M.S. Capetown was a revelation.

WHAT matters the weather when a bunch of good boys get together?

IT'S a poor farmer who can't keep a few rats.

NOW that our sailor visitors have gone away, let's take our coats off and look forward to Labor Day.

ONE of the things we never hear about is an airplane made of bricks.

WHEN bills don't come by mail at all
And I'm paid twice a week
'Tis then I'll get myself a job
As leading city Shiek.

PARIS-STOCKHOLM AIR LINE IS BOON

European Tourists May Now Visit Scandinavian Countries Without Much Delay

STOCKHOLM, Aug. 5. — The new air line between Paris and Stockholm, Sweden, is being well patronized by American tourists this summer. Heretofore many European visitors have failed to reach the Scandinavian countries because of the long train journey. It is now possible to have breakfast in Paris and arrive in Stockholm for dinner. Many Americans returning to Paris after their European tour, choose this air line across Europe in order to visit Sweden and leave for the United States from Gothenburg.

Advertise in the Daily News

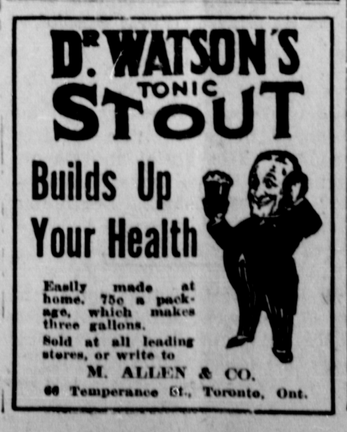

The Lucky Youth

FORTUNATUS had only to don his enchanted cap and make a wish to obtain anything his heart desired. It is not given to ordinary mortals to have so simple and direct a mode of filling their wants.

But have you ever considered what a boon advertising has become? Everything you need or wish is displayed for your benefit in the advertising columns. Merchants and manufacturers use advertising to lay before you their most attractive wares. You have only to choose at your ease the things you care most about before actually going to see them in the stores.

Advertising is continually making the world better dressed, better fed and housed. It is increasing the world's capacity for things that elevate, improve and idealize the important business of living. It is a big, vital force in fostering convenient, comfortable and useful lives.

Empty your home of all advertised things and see the hole you make!

YES, IT PAYS TO READ--- ADVERTISING

CATCHING SALMON WITH UMBRELLAS

American and British Anglers Getting Unusually Good Catches in Norwegian Rivers

OSLO, Aug. 5.—American and British anglers are getting unusually good catches in the rivers of Norway this summer, according to reports received in this city from Laagen, Namsen, Gaula and other "Isaak Walton resorts." Forty pound salmon are plentiful as also twenty-five pound trout. One American angler who is reported to have spent three hours with his rod near a famous pool was about to leave to avoid a thunder storm when he noticed a large fish near the surface. Having packed his rod, he plunged his open umbrella into the stream and scooped him out though the weight of the salmon snapped the steel frame of his rain stopper.

STEWART

Miss Kate Jackson of Calgary and Robert H. Corkill, compressor man at the Premier mine, were married last week by United States Commissioner Charles F. Sandford of Hyder.

Another vein of good looking ore has been discovered by J. E. Munro and A. N. McDonald on the Munro group on the west side of the Salmon Glacier.

Rev. and Mrs. A. W. R. Ashlev have returned from a holiday trip south.

Mrs. Ervine McMullen is visiting at Hazelton with her parents, Mr. and Mrs. F. A. Goddard.

Mrs. S. Withler and two children have returned to Superior, Wisconsin, after having spent several weeks visiting with Mrs. Withler's brother, William Irwin.

Clyde Tolin of Standwood, Washington, has arrived here to visit with his brother, William Tolin.

Mrs. M. J. Esterly and child have arrived from Seattle to visit with Mrs. Esterley,s father, H. P. Gibson.

R. L. Forrest of Minneapolis, president of the Northland Mining Co., and E. A. Haggen of Vancouver are here inspecting the company's property.

Two tons of ore from the Spider mine and five tons from the Terminus were shipped last week.

LAND ACT

Notice of Intention to Apply to Lease Land

In Queen Charlotte Land Recording District of Prince Rupert, and situate at Rooney Point, Graham Island, British Columbia.

Take Notice that Langara Fishing & Packing Company Limited, of Massett, B.C., occupation Packers, intends to apply for a lease of the following described lands:—

Commencing at a post planted at Rooney Point, Graham Island, British Columbia; thence northerly five chains, more or less, to low water mark; thence westerly along low water mark one hundred and sixty chains; thence southerly five chains; thence easterly one hundred and sixty chains, more or less, to point of commencement, and containing eighty acres, more or less.

LANGARA FISHING & PACKING PACKING CO. LTD. Applicant.
Per E. H. Simpson, Agent.
Dated June 12th, 1925.

Have You 1 of Our New Taxi Tickets?

If you have, save it. If you haven't got one, get one. Each fare of 50c entitles you to a ticket. This ticket may bring you a $10 bill. On Saturday evening, August 8, between 7 and 9 p.m., a friend of ours will be walking around the city, making Third Avenue his chief centre. He will have a ticket pinned on his coat, the same as the drivers of our cars give you — "112 Taxi." If you meet this friend of ours, ask him "Have you the 112 Taxi's $10 ticket?" If you find the right man, bring him to our office and get the $10 bill. Your ticket must be exposed on your coat, otherwise he can turn you down.

The Prince Rupert Transfer & Taxi Co.
Phones 189-112
Service Unexceiled

Wood! Wood!

Now is your chance

DRY CEDAR	
Full load	$6.00
Half load	$3.00
Large sacks	50c
DRY BIRCH	
Per load	$6.50

HydeTransfer
139 Second Avenue
Phone 580 Night or Day
WE BUY BOTTLES.