MEN'S Comfortable and Sturdy WORK BOOTS

For field, farm, or general work — ask for Leckie's at your shoe store.

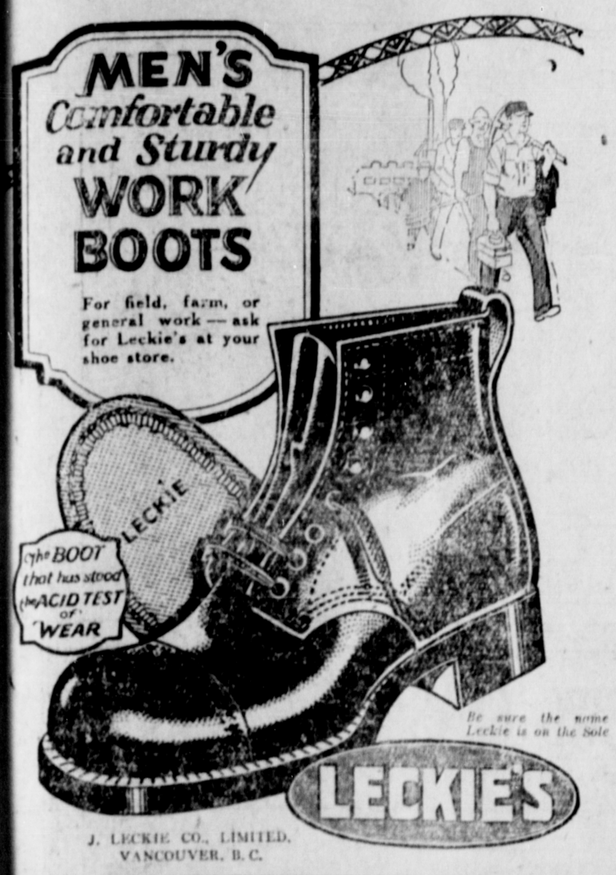

J. LECKIE CO., LIMITED, VANCOUVER, B.C.

NEW -:- SEASON'S

Fancy

Frozen Bait

$25.00 Per Ton

The Finest Obtainable on the Coast

Canadian Fish & Cold Storage Co., Ltd.

PRINCE RUPERT, B.C.

$1.50 worth for Special Offer $1.00

INTRODUCING PARKE DAVIS & CO.'S TOILET CREAMS

The first fifty purchasers of two of any of the following articles will be presented with one free.

P.D. Co. Tooth Paste, very large tube 50c
P.D. & Co. Cold Cream for massage and as a skin cleanser 50c
P.D. & Co. Vanishing Cream, a greaseless cream that rubs into the skin and disappears quickly 50c
P.D. & Co. Almond Cream for chapped hands and roughness of the skin 50c
P.D. & Co. Shaving Cream, a germicidal Shaving Soap, big tube, five months of daily shaves 50c

Ormes Limited

The Rexall Store. The Pioneer Druggists

3rd Avenue and 6th Street

BED UNIT

SPECIAL

1" CONTINUOUS POST WHITE ENAMEL BED,

Width 3 feet,

Braced Woven Wire Spring and good quality all Felt Mattress

3 Piece Unit, complete—

$24.00

BARRIE'S Home Furnishings

3rd Avenue Phone 123

TUGBOATS

Day Phones 423 539 Gr. 238 Black 735

Rupert Marine Products Ltd.

GEO. G. BUSHBY, Man. Dir.

Night Phones 687 539 Gr. 238 Black 735

Local and Personal

B.C. Undertakers. Phone 41.

Try Valentin Dairy. Phone 657. tf

Watkins Products. Representative P. C. Miller, Blue 295. tf

Buy your Christmas presents now. Rebekah Bazaar Saturday. Fish pond for children. 241.

Sons of Canada general meeting on Friday, October 16, at 8 p.m. in Emad Hall. Election of officers. Program for winter months. 241

Order your kindling now while the weather is fine. Full load $6.00. Bundles 5 for $1.00. P.R. Transfer and Taxi, Third Ave. Phone 189-112. 242

The Liberal committee rooms, corner Second Ave. and Fourth Street, next to the Walker's Music store are open every afternoon and evening. 251

Mrs. H. T. Willett sailed last night on the Prince Rupert for the south. She will visit at New Westminster with her daughter, Mrs. Basil Porritt.

Mrs. Edmunds, who has been paying an extended visit to her daughter, Mrs. W. H. Tobey, returned last night by the Prince Rupert to her home in Vancouver.

J. D. Westenhaver sailed last night on the Prince Rupert for the south on a business trip. He will visit Vancouver, Seattle and Spokane and expects to be away about two weeks.

Mr. and Mrs. Pat Regan and son arrived from Telkwa on last night's train and sailed for the south on the steamer Prince Rupert. The trip is necessary on account of Mr. Regan's ill health.

D. C. Schubert of the government telegraph office staff and Mrs. Schubert and family returned to the city on the Catala last night after having spent a couple of months holidaying in the Okanagan country.

Ald. M. M. Stephens returned to the city on Wednesday afternoon after a week's business trip to Juneau. He found the capital of the territory a bustling town but it rained all the time he was there. It was Ald. Stephens' first visit to Juneau.

Mrs. Louis Leroux has just received word of the sudden death of her sister Mrs. Ackerser, in hospital at Oakland after an operation. Mrs. Ackerser's home was at Corning, California where her husband is fruit farming. She leaves one daughter.

Premier Walter Owen will deliver the following addresses on Sunday: United Church at 11 a.m.; Presbyterian Church at 3 p.m., and Anglican Church at 7.30 p.m. All boys and young men should hear him. Fathers, members of service clubs and men interested in boys are specially invited.

ANNOUNCEMENTS

Rebekah Bazaar Saturday, October 17.

Operatic and miscellaneous program. Westholme next Monday and Tuesday.

Catholic Church Bazaar, October 21 and 22.

Hospital Hallowe'en Ball, October 30.

Hill Sixty Chapter I.O.D.E. Bazaar, October 31.

Anglican Church Bazaar November 5.

Presbyterian Church Bazaar November 12.

Royal Purple Bazaar November 13.

Moose Bazaar November 17 and 18.

Baptist Church Ladies' Aid Bazaar, November 26.

St. Andrew's Ladies' Auxiliary Bazaar, December 2.

Lutheran Church Ladies' Aid Bazaar, December 4.

Commodore Cafe

THIRD AVENUE

The Cafe of Distinction.

OPEN DAY AND NIGHT.

Breakfast, Lunches, Afternoon Teas, Dinners and after Theatre Refreshments Our Specialty is Home Made Ice Cream and Confectionery. Wholesale or Retail.

You will be pleased with our service.

Let us please you.

KILLAS & CHRISTOPHER

Phone 17

Two cars at your service Sheddon Taxi. Phone 134. tf

The Elks are holding a dance in their home on Friday night. Admission 50c. 241

Supporters of G. W. Nickerson state that he had an excellent meeting at Port Essington last night.

The Prince Rupert Boat House power boat Pachena and Leila R were taken on dry dock today for cleaning and painting.

"Reco Hard" Stove coal is what you should call for. $11 per ton delivered. P.R. Transfer and Taxi, Third Avenue. Phone 189-112. 242

The Liberal committee rooms, corner Second Ave. and Fourth Street, next to the Walker's Music store are open every afternoon and evening. 251

Lieut. F. R. Gow, R.N.C.V.R. is a visitor in the city, having arrived from Esquimalt on the Catala last night. He is registered at the Prince Rupert Hotel.

"Reco." This is good burning for $11.00 per ton. Get a stock of this coal before the snow flies from P.R. Transfer & Taxi, Third Avenue. Phone 189-112. 242

We are in a position to again supply our famous "kiln dried" kindling. $6 per load or 5 bundles for $1.00. P.R. Transfer & Taxi, Third Ave. Phone 189-112. 242

Hans Lindseth and his orchestra will play at the Scandinavian Dance, Metropole Hall, Saturday night, 9 o'clock sharp. Gents, 75c., Ladies, 25c. Everybody we come. 242

Don't forget Rebekah Bazaar on Saturday, October 17 in St. Andrew's Rooms from 2.30 to 6. Plain sewing and fancy work, home cooking, candy and afternoon tea. 241

Mrs. F. R. Alexander who has been here for the past month visiting with her mother Mrs. S Dawson and her brother F. G. Dawson, left last night for her home in Vancouver.

C.N.R. steamer Prince Rupert, Capt. D. Donald, sailed yesterday morning at 6:45 for Anyox and returned here at 11 o'clock last night. She sailed at 1 o'clock this morning for Vancouver and way ports.

Don't fail to hear Miss Adene Advent, late of the D'Oyley Carte Opera Company, and S. K. Campbell at the Westholme Monday and Tuesday. Book your seats early.

C.N.R. steamer Prince John, Capt. E. Mabbs, from Vancouver via the Queen Charlotte Islands, is due here late tonight or early tomorrow morning according to a message received yesterday from the vessel.

Archdeacon G. A. Rix left on this morning's train for Endako where he will conduct services on Sunday and special meetings at the first of the week. He expects to return to the city about the middle of next week.

J. Armstrong, mechanical superintendent for the provincial department of public works, arrived in the city from the interior on last night's train. He is here on departmental business and will visit Stewart before proceeding to his headquarters in Victoria.

IN THE LETTER BOX

QUESTION OF TARIFF

Editor, Daily News:

The third paragraph of your first editorial Tuesday says Mackenzie King believes in low tariff, but realizes that a moderate tariff is necessary to pay the war debt.

Consider the Ford automobile. The American Ford Company sells its touring car for $290.00 at Detroit, Mich., where it is made. The Canadian Ford Company sells its touring car, exactly the same as the American Ford in construction, for $445.00 at Ford, Ontario, where it is manufactured. The difference in price, then, is $155.00, which the Canadian purchaser has to pay on this side of the line over what the same car sells for in the United States.

Now this $155.00 does not go to the government for the payment of our huge war debt, nor for any purpose whatever. It goes directly from the pocket of the Canadian purchaser into the pocket of the Canadian Ford Company of Ford, Ontario. A tariff that raises the cost of a car from $290.00 to $445.00, 53 per cent, cannot be called "moderate." How do you square these facts with the question you ask in your last sentence? Is not the big Ford Company of Canada making a fortune at the expense of the common people? This company made over 100,000 cars in 1924. The Mackenzie King tariff is so "moderate" that it enabled the company to take from the Canadian people over fifteen million dollars more than a normal profit.

G. H. ARNOLD.

Union steamer Catala, Capt. A. Johnstone, arrived from the south at 11:30 last night and sailed for Anyox and the Naas River. The vessel is scheduled to sail from here on her return south at 10 o'clock tomorrow morning.

TOO LATE TO CLASSIFY

FOR SALE.—Cream wicker buggy. Phone 406. 243

LAND ACT.

Notice of Intention to Apply to Lease Land.

In Prince Rupert Land Recording District, and situate at Newcombe Harbor, Pitt Island, about one mile northeast from the entrance to Petrel Channel, and about one mile southerly from the northeast corner of Lot 8033P.

Take notice that Wallace Fisheries Limited, of Vancouver, B.C., occupation cannerymen, intends to apply for a lease of the following prescribed lands:—

Commencing at a post planted about one miles in a southerly direction from the northeast corner of Lot 8033P; thence south 2.12 chains; thence west 6.00 chains; thence north 0.70 chains; thence easterly meandering along the high water mark to post of commencement, and containing 1.00 acre, more or less.

WALLACE FISHERIES LIMITED, Applicant.

Dated September 26th, 1925.

LAND ACT.

Notice of Intention to Apply to Lease Lands

In Prince Rupert Land Recording District, and situate at Cove, Spicer Island, about 60.00 chains southeasterly from the extreme northwest end of Spicer Island and about 24.00 chains east from Schooner Pass.

Take notice that Wallace Fisheries Limited, of Vancouver, B.C., occupation cannerymen, intends to apply for a lease of the following prescribed lands:—

Commencing at a post planted about 60.00 chains in a southeasterly direction from the extreme northwest end of Spicer Island, and 24.00 chains east from Schooner Pass; thence south 2.61 chains; thence east 4.84 chains; thence northwesterly meandering along the line of high tide to post of commencement, and containing 1.00 acre, more or less.

WALLACE FISHERIES LIMITED, Applicant.

Dated September 26th, 1925.

MINERAL ACT.

Certificate of Improvements

Spokane Mineral Claim, situate in the Atlin Mining Division of Cassiar District, on the west side of Big Horn River to the east of and adjoining the Edwin Mineral Claim.

TAKE NOTICE that I, Fred Lawson, agent for Agnes S. Lawson, Free Miner's Certificate No. 70745C, intends, sixty days from the date hereof, to apply to the Mining Recorder for a Certificate of Improvements, for the purpose of obtaining a Crown Grant of the above claim.

And further take notice that action, under section 37, must be commenced before the issue of such Certificate of Improvement.

Dated this 30th day of August, A.D 1925.

Wash That Itch Away

There is absolutely no sufferer from eczema who ever used this soothing wash, and did not feel immediately that wonderfully calm, cool sensation that comes when the itch is taken away. It penetrates the pores, gives instant relief from the most distressing skin diseases.

D.D.D.

The first $1.00 bottle relieves you or your money back. Try D. D. D. soap, too.

ORMES LIMITED

Fred Stork, M.P.

Liberal Candidate

respectfully solicits

Your Vote and Influence

at the forthcoming Dominion Election on Thursday, October 29

CANADIAN NATIONAL RAILWAYS

Steamship and Train Service

FALL SCHEDULE

S.S. PRINCE RUPERT and PRINCE GEORGE will sail from PRINCE RUPERT for VANCOUVER, VICTORIA, SEATTLE, and intermediate points each SUNDAY and THURSDAY at 10.00 p.m.

For ANYOX ..... Wednesday, 10.00 p.m.
For STEWART ..... Saturday, 10.00 p.m.

S.S. PRINCE CHARLES for KETCHIKAN, WRANGELL, JUNEAU, SKAGWAY, each WEDNESDAY, 4 p.m.

S.S. PRINCE JOHN fortnightly for VANCOUVER via QUEEN CHARLOTTE ISLANDS.

PASSENGER TRAINS LEAVE PRINCE RUPERT DAILY except Sunday 11:30 a.m. for PRINCE GEORGE, EDMONTON, WINNIPEG, all points Eastern Canada, United States.

AGENCY ALL OCEAN STEAMSHIP LINES.

City Ticket Office, 528 Third Ave., Prince Rupert. Phone 260

CANADIAN PACIFIC RAILWAY

Canadian Pacific Railway

B. C. Coast Services

Sailings from Prince Rupert

For KETCHIKAN, WRANGELL, JUNEAU, SKAGWAY ..... October 9, 19, 30
For VANCOUVER, VICTORIA and SEATTLE ..... October 13, 23, November 3

S.S. PRINCESS BEATRICE

For Butedale, Swanson Bay, East Bella Bella, Ocean Falls, Namu, Alert Bay, Campbell River, and Vancouver every Saturday 11 a.m.

Agency for all Steamship Lines. Full Information from—
W. C. ORCHARD General Agent.
Corner of 4th Street and 3rd Avenue, Prince Rupert, B.C.

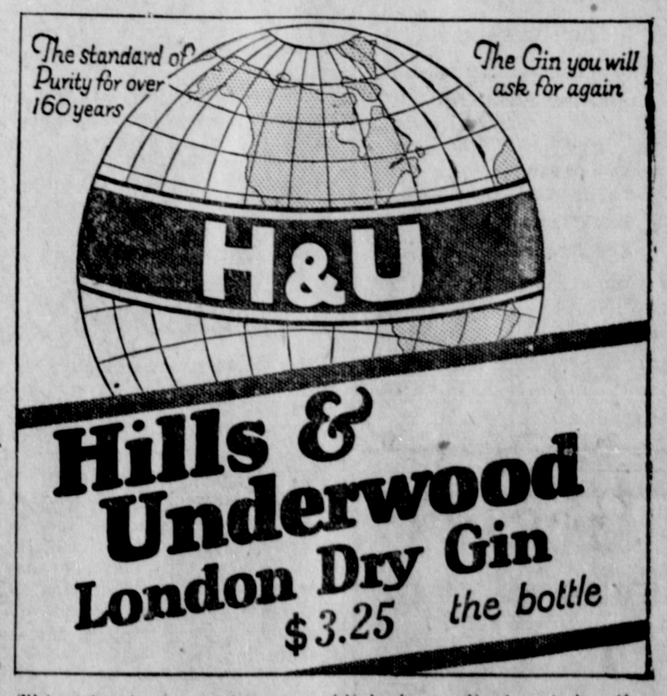

Hills & Underwood London Dry Gin

$3.25 the bottle

This advertisement is not published or displayed by the Liquor Control Board or by the Government of British Columbia.