## No Boiling — No Rubbing
## Just Rinse with Rinso

A package of Rinso is a package of miniature soap bubbles.

You simply dissolve for 25 seconds the tiny bubbles in hot water, soak the clothes a couple of hours, or overnight, rinse them well in clean water and—that's all.

Result—clean, sweet-smelling clothes, hours of time saved and the hand work changed to just rinsing.

Rinso dissolves the dirt, you rinse it out.

You will never know how easy it is to do the washing until you've used Rinso, the greatest time and labour saver the housewife has ever known.

**Rinso**
Made by the makers of Lux

R.457



## Among All Your Most Treasured Possessions

nothing can give to you and all the members of your family such measure of happiness and enjoyment as can the new

# Orthophonic Victrola

Console $200.
Other Models, $115—$385.

You will be thrilled beyond words to express, at the fidelity with which every tone—singing or instrumental—is reproduced for you on this new and marvelous ORTHOPHONIC VICTROLA. You can now enjoy your favorite music, quite as you would the flesh-and-blood artists themselves.

**McRae Bros. Ltd**



# GREETING : CARDS

Our Christmas Greeting Cards are now on display. We have a wide selection of artistic cards in a variety of styles and greetings that will enable you to express exactly your wishes and gladden the hearts of your friends to whom they are sent. They are priced from 5c to $1.00 each and we would recommend that you make your choice now as a number of our customers, last year, left making their selection until it was too late.

**BE WISE AND BUY EARLY**

We also have **Personal Greeting Cards** and a book of sample cards may be examined in the store or we will, on request, send a book for you to examine the samples at home.

## Ormes Ltd.

The Rexall Store. The Pioneer Druggists
Phones 82 and 200



## SATIN-GLO SATIN-GLO

This serviceable interior paint appeals to those who want something different. Made in nine attractive tints, also white. One gallon covers 350 square feet, two coats.

| | | | |
|---|---|---|---|
| Half Pints | 50c | Pints | 85c |
| Quarts | $1.50 | Half Gallons | $2.85 |
| Gallons | $5.00 | | |

Rubber Set Brushes from 15c upward. Mail orders carefully filled.

**Thompson Hardware Co., Ltd.**


## Local and Personal

Arthur's Taxi. Phone 678. tf

B.C. Undertakers. Phone 41.

Ladies' Hats at half price.— Jabour Bros.' sale. 265

25% discount on children's coats.—Jabour Bros. 265

Municipal Bridge and Dance in I. O. D. E. Hall tonight at 8.30.

Shetland Floss, any color, 11 skeins for $1.00.—Jabour Bros.' sale. 265

St. George's Society whist drive and dance in Metropole Hall, November 19. Admission 50c.

**Canadian Legion (B.E.S.L.) Armistice Banquet in Boston Hall tonight at 8.30 prompt.**

One week sale of seasonable merchandise from Friday, November 12, till Wednesday, November 17.—Jabour Bros. Ltd. 265

Whist Drive and Dance by Loyal Orange Lodge in Metropole Hall tonight. Mrs. Ponder's orchestra. Admission 75c and 50c.

Women's Mooseheart Legion Tea and Fish Pond Shower Friday afternoon in Moose Hall. Ladies of Prince Rupert are cordially invited.

Bob Woods and Alex Haig will sail tonight on the Prince Rupert for Vancouver enroute to their homes in Scotland where they will spend the winter.

Miss Irene Hannah, daughter of Sergeant J. P. M. Hannah, chief of the city detachment of the provincial police returned to town by yesterday's steamer from Vancouver.

First Battalion North B.C. Regiment Church Parade on Sunday, November 14. Fall in at 10:30 a.m. in the Armory. Dress: drill order. Q.M. store open Friday at 8 p.m. 265

The special train taking Sir Henry Thornton, president of the Canadian National Railways, and his party of officials to Calgary and East left here at 8.30 this morning.

William Duncan, who was employed as storekeeper at Claxton Cannery this season, has returned to the city after a holiday trip to Vancouver and will remain here for the winter.

The Seaview department store at the junction of First, Second and Third Avenues has been taken over and is now being operated by Thomas McMeekin. He purchased it from F. Brochu.

of the Methodist Church in this city and more recently pastor of the Ferris Road United Church, Vancouver, has accepted a call to Olympia, Washington, and will leave Vancouver shortly accompanied by Mrs. Dimmick and daughters, Misses Ruby and Leona Dimmick.

At 6:20 this morning the fire department had a call to the storeroom of the Kalen Hardware under the Boston Cafe kitchen where a packing box was on fire. A door was broken open and the box was taken into the lane before any damage was done. The alarm was turned in by a Chinaman in the restaurant kitchen who observed smoke and flames through a crack.

### TOO LATE TO CLASSIFY

LOST—MUSIC DICTATION BOOK WITH Mary Ellen Moore's name, between Fifth Avenue East and St. Joseph's Academy. Finder please return to Daily News office.

### ANNOUNCEMENTS

Moose Bazaar November 16 and 17.

Rupert East United Church Bazaar, November 18.

Anglican Church Bazaar, November 23.

Baptist Ladies' Aid Bazaar, November 25.

Lutheran Women's Aid Sale of Work, December 1.

United Church Bazaar, December 2.


Established 1923.
PORCELAIN BRIDGEWORK

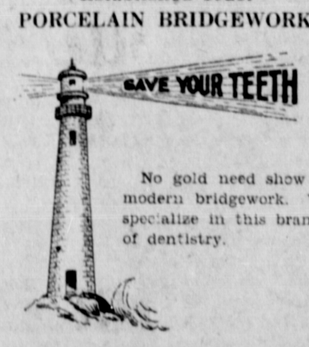


No gold need show in modern bridgework. We specialize in this branch of dentistry.

**DR. F. P. KENNY**
DENTIST
Exchange Block. Phone 109


# BAZAAR WAS BIG SUCCESS

**LADIES' AID OF PRESBYTERIAN CHURCH REALIZED $600 AT ANNUAL EVENT HELD YESTERDAY**

The bazaar held yesterday afternoon by the Ladies' Aid of the First Presbyterian Church was an unqualified success, the proceeds of the affair together with the entertainment in the evening totalling about $600. Donations were numerous and varied and the stallholders were kept very busy all afternoon, the hall being crowded with ladies desiring to assist in promoting the welfare of the church. The stalls were decorated with yellow and mauve and the tea tables with yellow chrysanthemums, the whole conspiring to make an appearance that was very pleasant to the eye.

Dr. and Mrs. Charles J. Cameron assisted the president of the Aid, Mrs. James Simpson, in meeting and welcoming the guests and the following ladies were in charge of the various stalls:

Tearoom—Mrs. D. G. Stewart, assisted by Mrs. C. A. Eggert, Mrs. A. Finnie, Mrs. B. R. Rice, Mrs. James L. Lee, Mrs. W. L. Sandison, and Mrs. Frank Rice of the C.G.I.T. Girls.

Cashier—Mrs. S. Pringle.

Fancy work—Mrs. W. D. Vance, convener, Mrs. J. R. Tannock, Mrs. L. W. Kergin, Mrs. Sam Sassey, Mrs. Fred Stork and Mrs. P. J. McMillan.

Plain sewing—Mrs. H. B. Eastman and Mrs. McRobbie.

Home cooking—Mrs. J. L. Christie and Mrs. W. H. Wilson Murray.

Fish pond—Mrs. Dan Jabour.

Palmistry—Mrs. John Bremner and Mrs. James Clarke.

During the afternoon there were solos by Mrs. Waugh and Mrs. William Millar, who were accompanied by Mrs. James Black.

The evening's entertainment was in charge of Mrs. Frank Rice and included solos by Miss McKinley, accompanied by her sister, Mrs. Waugh accompanied by Mrs. Black, and Mrs. Fraser accompanied by Miss Marjorie Lancaster. These numbers, as well as a dance by Miss Elizabeth McLeod, accompanied by Mrs. Black, were well received.

# CARRIES SNAKES IN HIS BAGGAGE AND IS AVOIDED

**No Rush to Carry His Grips on Part of Railway Porters at Stations**

STATE COLLEGE, Pa., Nov. 11. — There is no scrimmage of sleeping car porters when Prof. George R. Green, head of the nature study department of Pennsylvania State College, appears on the train platform with his luggage.

They are wise to the fact that the the professor's bags are just as likely to contain snakes, lizards, snapping turtles and horned toads as spare shirts and socks, and the usually attentive porters steer a wide course when they see him coming.

Prof. Green makes weekly trips to Wilkes-Barre, Scranton, Westchester and Philadelphia to meet the 350 or more school teachers taking his extension courses in nature study. He boards the same trains each week and the porters have learned to know him and his specimen bags.

In the spring of 1924 Prof. Green startled the radio world by broadcasting the battle cry of "Radio Kelly," Penn State's famous rattle snake, from the college radio station.

# ENTERTAINMENT FOR LADY THORNTON WHILE VISITING IN THE CITY

**Was Entertained at Luncheon, at Afternoon Tea, Dinner and to Dance in Evening**

While Sir Henry Thornton was engaged in railway business and being entertained last evening, Lady Thornton was not forgotten. She was taken for a drive around the city and shown the elevator in the afternoon. A small luncheon party was given for her aboard the Prince George by Mrs. W. H. Tobey and the same lady entertained her at tea in the afternoon at her home. In the evening she was the dinner guest of Mrs. Fred Stork at Westview and later in the evening she joined the men of the party as a guest of F. G. Dawson at a dance at his home on Fifth Ave.

# MAN WHO SMOKES IS MORE DEPENDABLE

**So Says Professor of Experimental Psychology at John Hopkins University**

BALTIMORE, Nov. 11.—The man who smokes is likely to be a more dependable and steadier worker—more dependable, perhaps, than the non-smoker — experiments conducted by Dr. Knight Dunlap, professor of experimental psychology at John Hopkins University, have tended to show.

So far as woman is concerned, "no scientific investigations have been made to furnish material bearing on the question," Dr. Dunlap says, "and persons who say that woman cannot smoke as man does are without evidence in support of what they say.

Experiments on the effect of smoking on man, not yet completed and not finally conclusive, were undertaken to learn whether smoking interfered with fine co-ordination.

"There has been no evidence so far that it does interfere," Dr. Dunlap says.

"On the contrary, such evidence as we have found inclines to support the belief, that the man who smokes will be a more steady and dependable worker. Tobacco is a sedative. The man who smokes is more likely to go along in his work with even production in amount and quality than is the man who does not.


# Winchester

*The large sized, mild, blended cigarette*

*20 for 25¢*

*a poker hand in each packet*


# MAN OF 60 HELPED BY SIMPLE MIXTURE

"After taking Adlerika I feel better than for years. At my age (60) it is ideal—so different from other medicines." (signed) W. W. Carter. Adlerika is a simple mixture of buckthorn bark, glycerine, etc., which removes GAS in ten minutes and often brings surprising relief to the stomach. Stops that full, bloated feeling. Brings out old waste-matter you never thought was in your system. Excellent for chronic constipation.—Ormes Limited, Druggists.

The following talesmen have been added to the petit jury at the Supreme Court Assizes: G. W. Kerr, J. H. Thompson, A. J. Prudhommme, William Murray, G. H. Munro, C. H. Elkins, Stanley Smith, J. W. Scott and Jos Naylor. Robert Hapna took the place of Harvey Fraser on the Grand Jury. All petit jurors not engaged in the Hanson case today were dismissed this morning until November 22 when the Sankey murder case will be opened.

Advertise in the Daily News

**NOTICE OF INTENTION TO APPLY FOR LEASE**

In the Land Recording District of Atlin Mining Division of Cassiar District.

TAKE NOTICE that the Engineer Gold Mines, Ltd., Inc., a registered mining company operating within the Province of British Columbia, occupation, a mining company, intends to apply for a foreshore lease of the following described lands:—

Commencing at a post planted about 500 feet distant in an Easterly direction from the North West corner of Lot 4359, Skylark Mineral Claim, situated at the mouth of Wann River, on Taku Arm of Tagish Lake, thence in a Northerly direction 225 feet, thence Easterly 100 feet, thence Southerly 150 feet more or less to high water mark, thence Westerly 100 feet more or less to point of commencement and containing 0.5 acres more or less.

Located this 16th day of August, 1926.
(Signed) H. McN. FRASER,
B. C. L. S. Agent.

**LAND ACT.**

**Notice of Intention to Apply to Lease Land**

In Prince Rupert Land Recording District, and situate at Jedway Harbor, Queen Charlotte Islands.

TAKE NOTICE that Somerville Cannery Company, Ltd., Vancouver, B.C., occupation Fish Packers, intends to apply for a lease of the following described lands:—

Commencing at a post planted at the southeast corner of the Togo Mineral Claim, following the easterly boundary in a northerly direction 18 chains; thence northeasterly 11 chains to high water mark; thence southeasterly along the high water mark 18 chains; thence southwesterly 1½ chains, more or less, to the point of commencement, and containing 11 acres, more or less.

SOMERVILLE CANNERY COMPANY, LTD., Applicant.
Per F. D. Mathers.
Dated September 9th, 1926.


**CHASE & SANBORN'S SEAL BRAND TEA AND COFFEE**



# SEND IT TO THE -:- LAUNDRY -:-

ALL CLASSES OF LAUNDRY WORK
Including three distinct services for Family Work, viz.:
SOFT FINISH, THRIF-T-SERVICE and WET WASH
at most reasonable prices.
DRY CLEANING, PRESSING AND REPAIRING

## Pioneer Laundry and Dry Cleaners

Phone 118—and we will do the rest.



CANADIAN NATIONAL RAILWAYS

## Steamship and Train Service

Sailings from **PRINCE RUPERT** for **VANCOUVER, VICTORIA, SEATTLE,** each **THURSDAY and SUNDAY, 11.00 p.m.**
for **ANYOX—WEDNESDAY** ..... 10.00 p.m.
For **STEWART—SATURDAY** ..... 10.00 p.m.
**S.S. PRINCE JOHN** for **VANCOUVER via QUEEN CHARLOTTE ISLANDS** fortnightly.

**PASSENGER TRAINS LEAVE PRINCE RUPERT** daily except Sunday at 11.30 a.m. for **PRINCE GEORGE, EDMONTON, WINNIPEG,** all points Eastern Canada, United States.

**Agency all Ocean Steamship Lines.**

Use Canadian National Express for Money Orders, Foreign Cheques, etc., also for your next shipment.

**City Ticket Office, 528 Third Ave., Prince Rupert. Phone 260.**



CANADIAN PACIFIC RAILWAY

## Canadian Pacific Railway
### B. C. Coast Services
### Sailings from Prince Rupert

To Ketchikan, Wrangell, Juneau and Skagway—Nov. 15, 29; Dec. 13, 29.
To Vancouver, Victoria and Seattle—Nov. 2, 19, Dec. 3, 17.

PRINCESS BEATRICE.
For Butedale, East Bella Bella, Ocean Falls, Namu, Alert Bay, Campbell River, and Vancouver every Saturday, 11 a.m.

Agency for all Steamship Lines. Full information from—
W. C. ORCHARD, General Agent.
Corner of 4th Street and 3rd Avenue, Prince Rupert, B.C.



Residence, 244 Fifth Avenue West P. O. Box 247

## ANGER, The Tailor

Fine Imported Serge and Scotch Tweed Suits made to order in our shop in Prince Rupert as low as **$50.00**

**I. ANGER, Cutter**
223 Sixth Street Prince Rupert, B. C.



## UNION STEAMSHIPS LIMITED

Sailings from Prince Rupert.
For VANCOUVER, VICTORIA, Swanson Bay and Alert Bay, etc., Tuesday, 5 p.m.
For VANCOUVER, VICTORIA, Alert Bay and Swanson Bay, etc., Saturday, 9 a.m.
For PORT SIMPSON, ANYOX, ALICE ARM, STEWART and Naas River Canneries, Sunday, 8 p.m.
123 2nd Avenue. R. M. SMITH, Agent. Prince Rupert, B.C.