Pulls a full Ink Sac

IN 10 seconds, you can fill a Waterman's to its maximum ink capacity. Other than removing the cap you don't have to take your pen apart in order to fill it. Only two motions are necessary—both made without removing any part of the pen—a tiny lever raised—pressed back—that's all.

Waterman's Filling Device allows the reinforced rubber ink sac to run the full length of the barrel, assuring an ink capacity of 10,000 words.

The Waterman's Spoon Feed—an exclusive patented feature—insures an instant flow of ink, smooth and even, down to the last drop.

Waterman's, made of rubber, is preferred by Court and Commercial Stenographers on account of its lightness, durability and perfect balance.

Black, Cardinal and Mottled at $4—larger sizes at $5.50, $6.50 and $7.50.

Waterman's

Selection and service at 5500 Canadian merchants

BATHING : CAPS

A large assortment of New Styles in both Plain and Fancy.
25c to $2.00

SHARI

The Newest Creation and Latest Sensation in Toilet Articles

Face Powder	$2.50
Talcum	$1.00
Beauty Cream	$1.50
Cleansing Cream	$1.00
Compacts	$1.50 and $2.50
Rouge	$1.00
Lip Stick	$1.00

Old Style

PEPPERMINT PATTIES

Fresh Shipment. Special Price, per lb. .. 40c

Ormes Ltd.

The Pioneer Druggists. 3rd Ave. and 6th Street — The Rexall Store. Phones 82 and 200

Fishermen's Supplies

FISH LINES, HOOKS, ROPES, TWINES,
FISH NETTING AND TROLLING GEAR,
OIL AND RUBBER CLOTHING, GROCERIES.

Compare Our Prices

Lipsett, Cunningham & Co. Ltd.

Second Avenue and McBride St.

Bus and Taxi Meets all Trains and Boats.

ROYAL HOTEL

J. ZARELLI, Proprietor.

Phone 34 — P.O. Box 196

Simmon's Steel Beds, Springs, and Ostermoor Mattresses in every room.

52 Rooms, Hot and Cold Water, Baths and Showers. Steam Heated, Electric Light.

Corner of Third Ave and Sixth St.
PRINCE RUPERT, B.C.

Local and Personal

Phone 15. P.R. Coal Co. tf

Arthur's Taxi. Phone 678. tf

B.C. Undertakers. Phone 41.

Baseball tonight at 6.30. Gyros vs. Sons of Canada.

Crystal Firelighters, 48 for $1.00. Hyde Transfer. Phone 580. tf

Seven roomed house for rent, also four roomed flat furnished. Phone Green 735. 147

A. R. Mallory of Port Clements arrived in the city this morning on the Prince Charles.

Come and have a good time and help the Boys' Band. Moose Dance, Friday, June 25, at 9 o'clock. 148

Mrs. Cecil Baker, of Langara, is sailing on the Prince Charles this afternoon on a holiday visit to Vancouver

Mr. and Mrs. J. Field Strang returned from Shannon Bay on the Prince Charles this morning en route to Sunnyside.

John Thompson was fined $25 in the city police court this morning by Magistrate McClymont on a charge of intoxication

J. E. Merryfield, Conservative organizer for British Columbia arrived in the city from Stewart on the Prince Charles this morning.

J. Harper, school teacher at Port Clements, arrived on the Prince Charles this morning en route to Vancouver on a holiday visit.

H. McEwen, C.N.R. division freight agent, returned to the city on the Prince Charles this morning from a departmental business trip to Stewart and the Queen Charlotte Islands.

D. T. Lutes, manager of the Wallace Fisheries cannery at Woden River, was an arrival on the Prince Charles this morning. Mr. Lutes is sailing on the steamer for Vancouver on a business trip.

C.N.R. steamer Prince Charles, Capt. Neil McLean, arrived from Stewart and Anyox via Queen Charlotte Island points at 8 o'clock this morning and will sail for the south at 4 o'clock this afternoon.

Mrs. Osberg, after spending the past week visiting in the city with her daughter, Mrs. E. A. Mann, returned to Ketchikan on the Prince Rupert yesterday afternoon accompanied by her granddaughter, Miss Geraldine Mann.*

F. L. Buckley, president of the Canadian Lumber Yards, Port Clements, is a passenger on the steamer Prince Charles, enroute to Vancouver on a business trip. The sawmill at Port Clements is now running full blast and between 30 and 40 men are employed.

L. S. Hawkins, superintendent of western division for the Wireless Marconi Corporation, who has been superintending the erection of a private wireless station at Port Clements, is en route to Vancouver on the steamer Prince Charles sailing this afternoon.

The Prince Rupert Swimming Club is building a 10 by 16 foot refreshment stand at Salt Lakes, to be ready for occupancy June 26. Tenders are asked for the season's rental with exclusive concession, available for present season and should be in hands of secretary not later than 5 p.m. June 25. — Secretary, Prince Rupert Swimming Club, P.O. Box 1565. 148

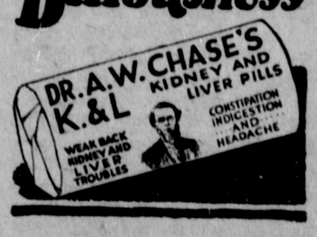

Baseball tonight at 6.30. Gyros vs. Sons of Canada.

C. V. Evitt returned on last night's train from a business trip up the line.

Stove length wood $3.50 per load delivered. Phone N. Gurvich. Green 548. 154

Mrs. D. H. Titus arrived in the city on the Prince Charles this morning from Stewart.

Tug Tepic arrived from Vancouver at 8 o'clock this morning with a scowload of coal and a scowload of Lumber for Albert & McCaffery.

T. A. Kelly, of the Kelly Logging Company, arrived on the Prince Charles this morning en route to Logan Inlet for which point he will leave by gasboat.

E. Heaphy, general manager of the Los Angeles Lumber Products Co., is a passenger on board the Prince Charles today bound from Buckley Bay to Vancouver.

Miss Claire M. Tervo, who has been teaching school at Hazelton, reached the city by last night's train on her way to her home in Vancouver to spend the summer vacation.

A. Wood and E. F. Campbell of the Taltapin Mining Co. arrived in the city from the Babine district on last night's train and are registered at the Prince Rupert Hotel.

E. Erlendson, Ira McAllister and Charles McKinnell of Ocean Falls arrived in the city on the Prince Rupert yesterday and will return south on the Prince Charles this afternoon.

Mrs. Olof Hanson and family and Mrs. John Dybhavn and family will leave on tomorrow morning's train for Lake Kathlyn where they will spend the vacation at their summer homes.

F. Gordon, cannery manager for the Gosse-Millerd Company at Shannon Bay, accompanied by H. Stafford, accountant, arrived on the Prince Charles this morning from the islands en route to Sunnyside.

Joe Prince, charged with keeping liquor for sale at the Cow Bay lunch, appeared before Magistrate McClymont in the city police court this morning. The case was adjourned until 2.30 this afternoon.

W. A. ANNUAL MEETING HERE

Visit of Miss Cartwright, L.L.D., of Toronto, is Feature of Anglican Proceedings.

With delegates from the city and district in attendance, the annual meeting of the Women's Auxiliary of the Anglican diocese of Caledonia is at present in session in the city at St. Andrew's Church. The proceedings opened last evening and are continuing today under the presidency of Mrs. G. A. Rix.

The meeting last night was addressed by Miss Cartwright, L.L.D., principal of St. Hilda's College, Toronto, and president of the Toronto branch of the Women's Auxiliary. Miss Cartwright, who is a splendid speaker, opened by expressing her great appreciation of the scenery she had encountered in travelling over the Canadian National through central British Columbia to Prince Rupert. She had also been impressed by the achievement of men in overcoming the seemingly insuperable difficulties attending the building of the railway and the establishment of towns and industries. Remarking on the healthy sort of rivalry on the part of man to take advantage of and overcome the great works of God, Miss Cartwright stressed the necessity of the Christian church meeting the difficulties in its way and working towards, against all obstacles, the well being of the race.

Archdeacon G. A. Rix was also a speaker last night. He mentioned particularly the great debt that the church owed to its women workers.

This morning at 10 o'clock there was a service at which the sacrament of the Lord's Supper was administered and at which Archdeacon Rix gave an address, taking as his subject the combined characters of Mary and Martha whom Jesus had both loved. As exemplified by these two women, there were two attributes necessary for efficient Christian service—one to sit at the feet of Christ and the other to go out into the activities of life.

Business sessions are now in progress and, following luncheon today, there was another address by Miss Cartwright and the election of officers.

Miss Cartwright, who is accompanied by her sister, will sail for Vancouver on the Prince Charles this afternoon. While here they have been the guests of Mrs. F H. Du Vernet, Fourth Avenue East.

Neighbor—"Never realized before, Yates, what a mighty attractive house you've got."
Owner—"Same old house that's stood there 15 years; what you notice is our new roof."*

Your neighbors' eyes are on your roof

Have you ever thought how your house looks to other people—friends, neighbors, visitors? Do they glance it over, and say to themselves "a little shabby" or "how unattractive"? That's when a colorful, artistic roof would help tremendously.

We've been selling roofings for years. We know the roofing that will last—that will beautify your home. We're talking about Barrett Shingles.

They're fire-proof, rot-proof and rust-proof. Come in and see them.

We endorse **Barrett** *Roofings*

*A roof of Barrett Shingles adds colorful beauty to any house

S. E. PARKER LTD.,
Distributor
Prince Rupert, B.C., Canada

PREVENT FOREST FIRES

YOU CAN HELP

B.C. FOREST SERVICE

CANADIAN NATIONAL RAILWAYS

Steamship and Train Service

Sailings from **PRINCE RUPERT** for **VANCOUVER, VICTORIA, SEATTLE,** each **MONDAY** and **THURSDAY 4.00 p.m., SATURDAY, 6.00 p.m.**
For **ANYOX** and **STEWART—MONDAY, FRIDAY, 4.00 p.m.**
For **ALASKA — WEDNESDAY, 4.00 p.m.**
For **MASSETT INLET—MONDAY, 4.00 p.m.**
For **SKIDEGATE INLET** and **SOUTH QUEEN CHARLOTTE ISLANDS,** fortnightly.

PASSENGER TRAINS LEAVE PRINCE RUPERT daily except Sunday at 11.30 a.m. for **PRINCE GEORGE, EDMONTON, WINNIPEG,** all points Eastern Canada, United States.

Agency all Ocean Steamship Lines.

Use Canadian National Express for Money Orders, Foreign Cheques, etc., also for your next shipment.

City Ticket Office, 528 Third Ave., Prince Rupert. Phone 260.

UNION STEAMSHIPS LIMITED

Sailings from Prince Rupert.
For **VANCOUVER, VICTORIA, Swanson Bay, and Alert Bay, Tuesday, 5 P.M.**
For **VANCOUVER, VICTORIA, Alert Bay, and Swanson Bay, Saturday, 10 A.M.**
For **PORT SIMPSON and Naas River Canneries, Thursday p.m.**
For **PORT SIMPSON, ANYOX, ALICE ARM, STEWART, Sunday, 8 p.m.**
129 2nd Avenue. J. Barnsley, Agent. Prince Rupert, B.C.

Everything for the Builder

LUMBER—We have the most complete stock of timbers, dimensions, shiplap, fir finish, flooring, V joint, veneers, etc., in Northern B.C.

We can supply everything in a building from the foundation to the last piece of finish.

Before buying inspect our stock. It will pay you. Our prices are right.

Albert & McCaffery, Ltd.

Phones 116 and 117

MINERAL ACT.

Notice of Application for Certificate of Improvements.

Mineral Hill Group, consisting of Mineral Hill No. 1, Mineral Hill No. 2, Mineral Hill No. 3, and Summit Mineral Claims, situate in the Skeena Mining Division of No. 1 District on the south-eastern end of Iron Mountain, Kitimat Valley. Lawful holders, W. J. Goodwin, Free Miner's Certificate No. 92011C, Charles E. Moore, Free Miner's Certificate No. 3197C.

TAKE NOTICE that I, Charles E. Moore, Free Miner's Certificate No. 3197C, agent for the owners, intend at the end of sixty days from the date hereof, to apply to the Mining Recorder for a Certificate of Improvements for the purpose of obtaining a Crown Grant of the above claims.

And further take notice that action under Section 85 of the Mineral Act must be commenced before the issuance of such Certificate of Improvements.

Dated this 17th day of April, 1926.

NAVIGABLE WATERS PROTECTION ACT R.S.C. Chapter 115.

The British Columbia Fishing & Packing Company Limited, hereby gives notice that it has under section 7 of the said Act, deposited with the Minister of Public Works, at Ottawa, and in the office of the District Registrar of the Land Registry District of Prince Rupert, at Prince Rupert, B.C., a description of the site and the plans of a wharf or pier and buildings thereon proposed to be built on that certain portion of land situate about two and one-half miles west of Allford Bay, Skidegate Inlet, fronting on Lot 144, Queen Charlotte District, and known as Lot 145.

And take notice that after the expiration of one month from the date of the first publication of this notice the British Columbia Fishing & Packing Company Limited will under section 7 of the said Act, apply to the Minister of Public Works, at his office in the city of Ottawa, for approval of the said site and plans, and for leave to construct the said wharf or pier and buildings thereon.

Dated at Prince Rupert, B.C., this 31st day of May, 1926.

BRITISH COLUMBIA FISHING & PACKING CO. LTD.
By its Solicitors:
Williams, Manson & Gonzales.

MINERAL ACT.

CERTIFICATE OF IMPROVEMENTS

Big Canyon No 2 Mineral Claim, situate in the Atlin Mining Division of Cassiar District. Where located: On Volcanic Creek (Vulcan Creek), adjoining and southwest of Big Canyon No. 2 Extension Mineral Claim (Lot 1171).

TAKE NOTICE that I, Ellen Molloy, Free Miner's Certificate No. 70739, intend, sixty days from the date hereof, to apply to the Mining Recorder for a Certificate of Improvements, for the purpose of obtaining a Crown Grant of the above claim.

And further take notice that action, under section 37, must be commenced before the issue of such Certificate of Improvements.

Dated this 1st day of June, A.D. 1926.

H. McN. FRASER,
Agent.

LAND ACT.

Notice of Intention to Apply to Purchase Land.

In Prince Rupert Land Recording District of Prince Rupert and situate at Ferguson Bay, Masset Inlet, Graham Island, Q. C. I.

TAKE NOTICE that Francis Millerd, of Prince Rupert, B. C., occupation canneryman, intends to apply for permission to purchase the following described lands:—

Commencing at post planted at the N. W. corner of Lot 1571, Queen Charlotte Islands District, thence south 20 chains; thence west 20 chains; thence north to High Water Mark; thence easterly along High Water Mark to point of commencement, and containing 80 acres, more or less.

FRANCIS MILLERD,
Applicant.

Dated June 11th, 1926.

LAND ACT.

Notice of Intention to Apply to Lease Land

In Prince Rupert Land Recording District of Coast Range 5, and situate on North Rachael Island.

TAKE NOTICE that Alfred Swanson, of Prince Rupert, occupation Mariner, intends to apply for a lease of the following described lands:—

Commencing at a post planted at the south end of North Rachael Island; thence around the island at high water mark, and containing 50 acres, more or less.

ALFRED SWANSON,
Applicant

Dated April 27, 1926.