## Among All Your Most Treasured Possessions

Nothing can give to you and all the members of your family such measure of happiness and enjoyment as can the new

# Ortho-phonic Victrola

Console $200.
Other Models, $115—$385.

You will be thrilled beyond words to express, at the fidelity with which every tone—singing or instrumental—is reproduced for you on this new and marvelous ORTHOPHONIC VICTROLA. You can now enjoy your favorite music, quite as you would the flesh-and-blood artists themselves.

*McRae Bros. Ltd*



# GREETING : CARDS

Our Christmas Greeting Cards are now on display. We have a wide selection of artistic cards in a variety of styles and greetings that will enable you to express exactly your wishes and gladden the hearts of your friends to whom they are sent. They are priced from 5c to $1.00 each and we would recommend that you make your choice now as a number of our customers, last year, left making their selection until it was too late.

**BE WISE AND BUY EARLY**

We also have **Personal Greeting Cards** and a book of sample cards may be examined in the store or we will, on request, send a book for you to examine the samples at home.

## Ormes Ltd.

**The Rexall Store.** **The Pioneer Druggists**
**Phones 82 and 200**



## Canadian Pacific Railway

B. C. Coast Services

### Sailings from Prince Rupert

To Ketchikan, Wrangell, Juneau and Skagway—Nov. 13, 27, Dec. 11, 27.
To Vancouver, Victoria and Seattle—Nov. 2, 19, Dec. 3, 17.

PRINCESS BEATRICE.

For Butedale, East Bella Bella, Ocean Falls, Namu, Alert Bay, Campbell River, and Vancouver every Saturday, 11 a.m.

Agency for all Steamship Lines. Full information from—
W. C. ORCHARD, General Agent,
Corner of 4th Street and 3rd Avenue, Prince Rupert, B.C.



## Roasters for Thanksgiving

| | |
|---|---|
| Sheet Iron Pans, each | 25c to 45c |
| Enamel Covered Roasters, each | $2.25 to $3.50 |
| Aluminum Covered Roasters, each | $2.00 to $3.50 |
| Sheet Iron Covered Roasters, each | $1.25 to $2.50 |

Mail Orders carefully filled.

**Thompson Hardware Co., Ltd.**

255 Third Avenue. Phone 101



Good Glasses if you need them. Good Advice if you don't.

## GUSTAV SIVERTZ

OPTICIAN AND OPTOMETRIST

Eyes Examined. Glasses Fitted. Consultation Free.

Make Appointments with Prince Rupert Hotel.



"TRY A NIP TO-NIGHT"

# GRANT'S "Best Procurable"

(THE ORIGINAL)

**Pure Scotch Whisky**

RICHEST IN FINEST HIGHLAND MALT

Bottled and guaranteed by William Grant & Sons Limited, Glenfiddich and Balvenie Glenlivet Distilleries, Dufftown-by-Glasgow, Scotland.

This advertisement is not published or displayed by the Liquor Control Board or by the Government of British Columbia


## Local and Personal

Arthur's Taxi. Phone 678. tf

B.C. Undertakers. Phone 41.

Try Foothills Stove Coal, $13.00 per ton. No soot.—Philpott, Evitt & Co., Ltd. tf

Basketball tonight at 6.30 Exhibition Building. Four games. Admission 25c and 10c.

J. C. K. Sealy, who has been here for the past few days on business, returned to Smithers on this morning's train.

Rev. Victor Sansum, pastor of the United Church at Kispiox, arrived in the city on last night's train and will sail this evening on the Cardena for Vancouver.

Union steamer Cardena, Capt. A. E. Dickson, returned to port at 2:30 this afternoon from the Naas River, Anyox, Alice Arm and Stewart and will sail at 5 for the south.

Anton Martinson sails this evening on the Cardena for Vancouver enroute to New York where he will join A. R. Phillips and accompany him on a trip to Europe.

A chimney fire at the residence of N. Mussallem, 346 Fourth Avenue West, caused an alarm to be turned into the fire department at 7:15 last night. No damage was done.

Following are passengers booked to sail on the Cardena this afternoon for Vancouver: C. B. Freeman, Mrs. A. L. Hills, Mrs. Talbot, Rev. Victor Sansum and Anton Martinson.

From the pen of C. L. Shaw, a member of the Vancouver Province staff, appears in McLean's Magazine this month an interesting biography of Hon. John Oliver, Premier of British Columbia.

Rev. and Mrs. A. W. Robinson and family left on this morning's train for Terrace where Mr. Robinson, formerly of Ocean Falls, will take the Anglican pulpit recently vacated by Rural Dean T. J. Marsh.

C. B. Freeman of the Vancouver Fumigation Co., who has been here for the past two or three weeks making arrangements for the fumigation of grain ships at this port, will return by the Cardena this afternoon to Vancouver.

The annual Catholic Bazaar will open Wednesday afternoon at 3.30 p.m. in the Parish Hall. It will continue until Thursday evening when the awarding of prizes to admission ticket holders will take place. Twelve admission tickets will be drawn on Wednesday evening from those holding odd numbers. Mrs. Ponder's orchestra will be in attendance each evening. 258

C.P.R. steamer Princess Mary, Capt Arthur Slater, southbound from Skagway to Vancouver, is expected in port tonight or tomorrow morning. Among passengers leaving here for Vancouver on the Princess Mary will be Rev. F. W. Cassilis-Kennedy, superintendent of Japanese missions for the Anglican Church, who has been visiting the city on official duties for the past few days.

### TOO LATE TO CLASSIFY

BLACK PARASOL TAKEN FROM THEATre by mistake. Will owner of the one left please return the one taken by mistake to Daily News Office.

EXPERIENCED IRONER WANTED.—Apply Canadian Laundry. tf

### ANNOUNCEMENTS.

Presbyterian Ladies' Aid Bazaar, November 10.

St. Peters, Seal Cove, Sale of Work November 11.

Moose Bazaar November 16 and 17.

Rupert East United Church Bazaar, November 18.

Anglican Church Bazaar, November 23.

Baptist Ladies' Aid Bazaar, November 25.

Lutheran Women's Aid Sale of Work, December 1.

United Church Bazaar, December 2


**Established 1923**

## Special Denture Service

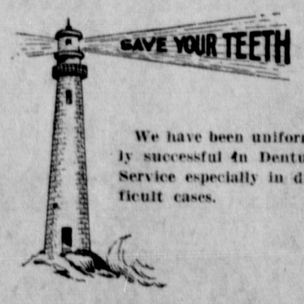


We have been uniformly successful in Denture Service especially in difficult cases.

## DR. F. P. KENNY

**DENTIST**

Exchange Block Phone 109

*Easy*— to make good bread with

# ROYAL YEAST CAKES

*FULL DIRECTIONS ON EVERY PACKAGE*

E. W. GILLETT CO. LTD.
TORONTO, CAN.


The whist drive and dance advertised for Wednesday evening by the First North B.C. Regiment has been postponed meantime.

The case of Mar Li, Chinese, charged with keeping liquor for sale, is proceeding before Magistrate McClymont in the city police court this afternoon.

Wong Yin, charged with driving a delivery truck of the Wong Lee grocery company without a license, was fined $5 in city police court this morning.

## *Women of Today and Their Doings*

### ASTRID WOOED IN GERMAN

That German was the language used in the courting of Princess Astrid of Sweden by Prince Leopold, heir to the throne of Belgium, came rather as a shock to the Belgians.

Speculation has been busy trying to ascertain in what tongue Leopold had first told Astrid: "I love you."

The Swedist Princess speaks no French and the Prince does not know Swedish. Astrid speaks English fluently but Leopold's command of that language is too limited to carry on an extensive conversation.

Both, however, speak German admirably. The Princess had a German governess while Prince Leopold's mother, Queen Elizabeth belongs to the house of Wurtemberg.

### EGOTISM WOMAN'S CHARM

"Modern women's charm is based on egotism and her main desire is to satiate her senses with beings as free from scruples as from honor."

Thus Jean Gabriel Domergue, the portrait painter who owes his fame to his skill in depicting the charms of the wealthy celebrities of society and the stage, criticizes the modern woman.

"I learn to know women when I am painting their portraits; they tell me their tastes and aspirations and this is their mentality today," he told a woman's magazine. "It applies to women of all classes. I have seen them all pass through my studio, society women, bourgeoises and actresses. It is among actresses I find the most serious women and among the lower bourgeoisie the most shameless."

### HEADS TURKISH BUREAU

A Turkish women, Bedrie Hanoum, has been appointed to the most important government position yet granted a woman by the Turkish Republic, namely, head of the Bureau of Hygiene.

After graduating from the American College in Constantinople, Bedrie Hanoum studied medicine in Germany and France at the expense of the Turkish Government, and returned to Turkey last year as doctor of medicine.

### WOMAN ORDAINED AN ELDER

Mrs. Belle C. Harman, who was ordained elder at Helena, Mont., is said to be the first woman in the Methodist Episcopal Church to receive elder's orders. Two years ago, when Mrs. Harman was ordained deacon, a similar claim went undisputed. She was granter orders in both cases after a rigid examination and a vote of Conference. She has been a supply pastor for a number of years.

In the Methodist Church there are two ordinations for the ministry, ordination as deacon and ordination as elder.

### IOWA VOTES FOR WOMEN

Men will make their last stand for exclusive right to public office in Iowa in the November election. But it will not be a determined stand and there are indications that they will contribute largely to their own rout.

The voters will pass finally upon a constitutional amendment giving women the right to hold membership in the state house of representatives, the only office to which they are not now eligible. In the past, women have had little success in campaigns for the higher offices but have scored heavily in contests for county and municipal berths.

### MAKES OWN GOWNS

Viscountess Falkland is making the gowns for the wedding of her future daughter-in-law, Miss Joan Southey, which are to be distinctive. The bride is very fair and will wear an ivory satin of mediaeval design, with a slim cut bodice and full skirt which will be almost ankle length. The train of ivory satin will be hand-embroidered with sprays of Madonna lilies. The bridesmaid's frocks are of white georgette and will be worn with wreaths of jasmine.

Viscountess Massereene and Ferrand is another titled woman who designs her own frocks. Like the Queen of Roumania, she abhors gowns which are like all other women are wearing.

### "BABY" COMBS IN DEMAND

"Baby" combs are in great demand in London's Bond Street. Society women have found that frequent washing of shingled hair turns it gray, and hair combed with the fine-toothed combs bearing the stamp "Baby" can be kept so clean that it requires little washing. A final rub with silk gives the hair a finer gloss than a brushing and large handkerchiefs for this purpose are offered by toilet specialists. These fine baby combs are kept clean by slipping them through hanks of horsehair.

## CHANGING PARTY IS NOT UNCOMMON AMONG PROMINENT STATESMEN

(Edmonton Journal)

It is the exceptional public men who, after being identified with one political party, changes his allegiance and is advanced by his new associates to the chief place among them. That this happened in the case of Hon. Hugh Guthrie says much for the confidence that his ability and character inspires. But he is not the first Canadian who has had that experience.

Sir Robert Borden was also originally a Liberal and Sir Oliver Mowat, who was so long the Liberal premier of Ontario, came from a Conservative family. Both of these leaders, however, made the change before being first elected to parliament. Sir Richard Cartwright, on the other hand, was a prominent figure in the Conservative ranks at Ottawa before he allied himself with the Liberals and became minister of finance under the premiership of Alexander MacKenzie.

The outstanding example in this connection is, of course, Mr. Gladstone. When he entered parliament he was described as "the rising hope of the stern, unbending Tories" and his shifting to the Liberals, among whom he became so great a figure, came after he had been in public life for some time. No one can read his biography without realizing how natural was his political evolution, and this is also true of that of the Canadian statesmen who have been mentioned. As Mr. Gladstone once said, party ties should never be lightly broken, but, when by maintaining them one finds it necessary to sacrifice convictions on matters of large moment, there should be no question of what is the proper thing to do.

Mr. Guthrie's career is exceptional in one respect. He did not find it necessary to seek another constituency when he abandoned his old party for his new one. For seventeen years he represented South Wellington as a Liberal, then as a Unionist, and he has since carried it three times as a Conservative. There could be no better evidence than this of his personal prestige among those who know him best.

### JUST HIS LUCK

"How many women did you try to marry before you got me?" she snapped in anger.

"Must have been twelve," he answered, sadly. "I never counted 'em, but it surely must have been twelve."—Ottawa Free Press.

### SMILE.

Smile and the world smiles with you;
Frown and you frown alone,
For the cheerful grin will let you in
Where the frown is never known.
—With apologies.


## Was So Nervous The Least Noise Made Her Jump

Mrs. W. H. Yates, Ashern, Man., writes:—"I was bothered very much with my heart and nerves, and the least noise would make me jump and almost stop my heart beating.

I told my mother about it one day, and she said that she had been bothered the same way and told me to get a box of

MILBURN'S HEART AND NERVE PILLS

When I had taken the one box I felt quite a lot better and by the time I had taken three boxes I got relief."

Price 50c. a box at all dealers, or mailed direct on receipt of price by The T. Milburn Co., Limited, Toronto, Ont.



## FASHION-CRAFT STYLES *for* MEN

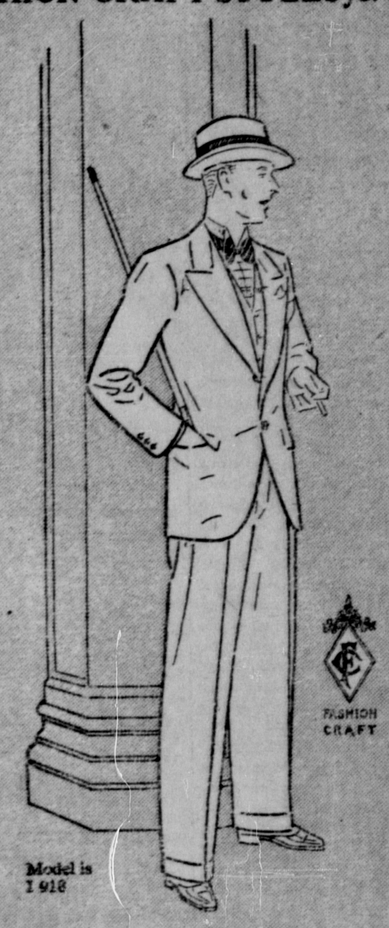


Model is I 918

# This $29.50

STELLAR SUPER SERVICE SSS TRADE MARK REGISTERED

## TWEED SUIT

is such extraordinary quality and value that it will keep the heart warm for the store that sold it to you.

Single and double-breasted models in a flock of patterns worth flocking to see.

TAILORED BY FASHION-CRAFT

## *Bryant & Greer, Limited*

THE CLOTHES SHOP FOR MEN

BURBERRY COATS

JAEGER WOOLLEN GOODS



CANADIAN NATIONAL RAILWAYS

## Steamship and Train Service

Sailings from **PRINCE RUPERT** for **VANCOUVER, VICTORIA, SEATTLE,** each **THURSDAY and SUNDAY, 11.00 p.m.**
For **ANYOX—WEDNESDAY** ..... 10.00 p.m.
For **STEWART—SATURDAY** ..... 10.00 p.m.
**S.S. PRINCE JOHN** for **VANCOUVER via QUEEN CHARLOTTE ISLANDS** fortnightly.

**PASSENGER TRAINS LEAVE PRINCE RUPERT** daily except Sunday at 11.30 a.m. for **PRINCE GEORGE, EDMONTON, WINNIPEG,** all points Eastern Canada, United States.

**Agency all Ocean Steamship Lines.**

Use Canadian National Express for Money Orders, Foreign Cheques, etc., also for your next shipment.

**City Ticket Office, 528 Third Ave., Prince Rupert. Phone 260.**



**Residence, 244 Fifth Avenue West** **P. O. Box 247**

## ANGER, The Tailor

Fine Imported Serge and Scotch Tweed Suits made to order in our shop in Prince Rupert as low as **$50.00**

**I. ANGER, Cutter**

**223 Sixth Street** **Prince Rupert, B. C.**