Gossard
Front Lacing
Corsets
give the greatest satisfaction and comfort. Let our corsetiere fit you!

H. S. Wallace Co. Ld.
Phone 9.
Third Ave. and Fulton.

Just Arrived
A fresh shipment of
Rochons Candies
Assorted Chocolates, Boxes $1.00 to $4.00

Bulk Creams, Orange, Vanille, Lemon, Ginger Snowballs
Peppermint, etc., per lb. 75c
Brazils in cream, per lb. $1.25
Burnt Almonds, per lb. $1.00
Rochon's Famous Almond Crisp, per lb. $1.00

Rupert Pharmacy
Prescription Specialists
Phone 94. We deliver.

Stamped Goods
Luncheon Sets, Pillow Cases, Aprons, etc., all stamped ready for work. A large variety of stamping patterns to choose from if you wish to use your own materials.
Real Irish Linen Tablecloths, 54 inches, each $2.50
Silk and Wool Hose, four shades, per pair .. $1.25
Cotton Crepes, per yard 25c

Mrs. W. I. Wilson
Third Avenue
P.O. Box - - 989
Phone Green 389

Specials
In our Meat Department
Give Us a Trial!
Boiling Beef, 3 lbs. 25c
Shoulder Steak, per lb. 15c
Sirloin Steak, 2 lbs. .. 55c
Round Steak, 2 lbs. .. 45c
Pot Roast, 2 lbs. 25c
Stewing Veal, 2 lbs. .. 25c
Pickled Pork, per lb. .. 20c
Corned Beef, per lb. 6c
Hamburger, 2 lbs. 25c
Sausage, our own make, 2 lb. 35c
Ayrshire Bacon, 2 lbs. 55c
Free Delivery to any part of the City

Mussallem Grocery Co. Ltd.
Phones 18 and 84

Dr. Alexander
Smith Block
Phone 575
DENTIST

FRED PYLE IS NEW CHAMPION

Kept Reduced Lead Over George Waugh in Final — Latter Made High Break

Fred Pyle is the billiard champion of the city, having emerged from the second block of the final tournament last night with a score of 1,000 to 888 over George Waugh. It was a slow game, the feature of which was the making by George Waugh of the high break of the series, 43. This just topped Col. McMordie's previous high break of 42. Pyle's lead from the first block was somewhat overcome by Waugh but not enough to put the latter very near his opponent at the conclusion.

Pyle's high break for the final was 27, which he made in the first block. There were 276 innings for the thousand point, Pyle's average being 3.623 and Waugh's, 3.188. The time for the whole tournament was six hours and 56 minutes. Both men were off form and playing slow.

Jack Judge was referee, George Russell, scorer, Charles Folsom, marker, and Oscar Young, on the door.

After the tournament, the cup emblematic of city championship, which was held last year by Geo. McIlmoyle was presented to Mr. Pyle by Bert Morgan, vice-president of the Prince Rupert Billiard Association. The medal for the runner-up, George Waugh, and the prize for the high break in the series will be presented later in connection with the presentation of the team trophies won earlier in the season.

SOME STORES Charge Extra
For Delivery
Our Service is Free and the Best
Get These Bargains

Jams, Pure, Empress or Malkin's Best
Strawberry, 4 lb. tins $1.00
Raspberry, Apricot, Cherry, Gooseberry and Peach, per tin 75c
Loganberry, Greengage and Red Plum, per tin 65c
Malkin's Best Pure Plum Jam, only 55c
California Prunes, 70-80, per 25 lb. box $2.65
2 lb. Table Figs and 2 lb. Prunes, all for 50c
Malkin's Best Cleaned Currants, 2 lb. for 25c
1 lb. Great West Tea and 5 lb. Sugar, all for $1.00
¼ lb. McCormick's Western Snaps 95c
6 pkgs. McCormick's Sodas, fresh stock 95c
3 lb. McCormick's Sweet Biscuits $1.00
3 doz. large Oranges $1.00
McLaren's Pure Baking Powder, 5 lb. tin only $1.25
Blue Ribbon Tea, 2½ or 5 lb. pkg., per lb. 65c
Pure Lard, 3 lb. 75c, 5 lb. $1.25, 10 lb. $2.45
5 lb. tin Pure Honey, or 3 combs for 95c
6 tins Corn or Tomatoes .. 95c
7 tins Campbell's Tomato Soup 95c
7 tins Heinz Pork & Beans .. 95c
3 bottles Heinz Catsup 95c
4 bottles Sterling Catsup .. 95c
4 tins Libby's Asparagus Tips 95c
5 tins Delmonte Peaches for 95c
5 tins Delmonte Apricots .. 95c
15 tins Brunswick Sardines 95c
6 tins King Oscar Sardines.. 95c
15 tins Kippered Herring .. 95c
19 rolls Toilet Paper 95c
4 large pkgs. Robin Hood Oats 95c
4 doz. Lemons, Sunkist ... 95c
Malkin's Best Lemon or Vanilla Extract, 4 30c size or 2 60c size for 95c
2 lbs. Bulk Creamery Butter 95c
B.C. Fresh First Eggs, extra quality, per doz. 35c
Malkin's best Jelly Powders, per doz. 95c
4 tins Delmonte Spinach, 2½'s 95c
Fresh Fruit and Green Vegetables, First quality.
We sell for less.

B.C. Butchers and Grocers, Ltd.
Phones 45 and 574

Fur Coats & Jacquettes
An Exquisite Stock of Fur Trimmings at low prices.

B. C. FUR Co.
Next G.W.V.A. Third Ave

BRAID'S BEST COFFEE
BBC
good to the last drop

SENT BAG OF GOLD IN PLACE OF WHEAT

Advertising Sack Used in Purchase of Land on Prairie

WINNIPEG, March 17.—Wheat as a colonization agent has just made its value known to Canada. Recently small souvenier bags of wheat were distributed by the departments of Colonization, Agriculture and natural resources many of the sacks finding their way across the water.

In this connection Captain I. B. Boyd, superintendent of the land and colonization department at St. Paul, Minn, writing to Dan M. Johnson, western manager of these activities at Winnipeg states "I had a very amusing experience a few days ago, one of our agents in North Dakota returned one of the bags partly filled with $160.00 in ten dollar gold pieces. In his letter he stated: 'I am returning your bag filled not with wheat, but with gold, United States gold, which please apply as cash payment on two quarter sections of land. The bags are very useful."

During the autumn an important group of land agents from points in the western states were shown large areas of agricultural lands along the Canadian National Railways. At that time considerable purchases were made and it is evident that the movement in that direction is continuing.

A Reputation for Good Value
Is Our Best Advertisement

WEEK-END SPECIALS
1,000 lbs. California Evaporated Prunes, special, 2 lbs. for 19c
Sunkist Oranges
Small size, 4 doz. for 95c
Medium size, 3 doz. for 95c
Oranges are costing more wholesale this week, so place your order early as quantity is limited.
Sliced Pineapple, 2 lb. tins 17c
Canned Spinach, 2's, per tin 15c
Sliced Peaches, 1's, talls 19c
Canned Pumpkin, 2½'s, per tin 15c
Kipper Snacks, per tin 5c
Herring in tomato sauce, per tin 6c
Strawberry Jam Special
Malkin's Best, 4 lb. pails .. 79c
Limit, 2 tins to each customer and special price will be withdrawn when we have sold fifty tins.
Broken Shelled Walnuts, per lb. 39c
Swift's Cottage Rolls, peameal cure, per lb. 29c
Average weights, 5 to 6 lbs. each.
B.C. Fresh First Eggs, 3 doz. for $1.00
Finest Ontario Cheese, per lb. 29c
Ready cut Macaroni in bulk, 2 lbs. for 25c
Dustbane, in bulk, 3 lbs. for 25c
Brown Sugar, 2 lbs. for 15c
Icing Sugar, 2 lb. pkg. 20c
Malkin's Best Jelly Powders, each 7c
Climax Raspberry Jam, 30 lb. wood pails, each $3.85
This is pure Jam and Fruit and an economical way to buy for large families.
Toilet Paper Rolls, 4 for ... 19c
Spring Clothes Pins, 6 doz. 25c
Elk 5-string Brooms, special 45c
Stove Brushes, to clear at ea. 25c
JUST ARRIVED
Finest Swedish Anchovies, in tins, special 45c

Rupert Table Supply Co
Phones, 210, 211, 212

THE MAN IN THE MOON
says:

AS one last hope, my creditors may die before the first of next month or a fire may burn their books.

WANTED: Good saddler and blacksmith who can shoe horses to start business here. Apply Booster Club.

THEY say a woman never puts off till tomorrow anything she can put off permanently.

WE are a queer people. We employ a skillful police force to catch criminals and then we pay a much higher priced man to let them go.

IF you use your muscles they grow stronger and larger and are more perfect but if you use your friends or your credit very much they shrink and shrivel and finally disappear.

I KNEW a man who was a shining light in the community. The shine was on the seat of his pants and the back of his coat.

THIS is St. Patrick's Day and it's my day out.

THEN here's to the Irish
I love them full well
But when they're not full
I wish them in hell.

Oh, give me a sprig of shamrock
And a look at a bottle o' rye:
And then thank the Lord I am Irish,
You can tell by the glint of my eye.

YES, our country is small
But our people are big,
They are strong on potatoes
And delight in a pig.
But just open your ears
And watch keen for the brogue
And you'll find all varieties
Saint, fool and rogue.

Ten Years Ago
in Prince Rupert

The Prince Rupert contingent for the 102nd. battalion will sail tomorrow morning aboard the Prince Rupert for Comox where they will continue training. There will be a big send-off.

John Christiansen, who reached Metlakatla in a rowboat and was given shelter by Indian Agent C. C. Perry, is believed to be the only survivor of the Pacific American Fisheries cannery tender Alpha, which wrecked on Rachel Island.

Alex. Holmberg, who recently returned from the front has started a chicken ranch on Porcher Island and is shipping eggs regularly to the local market.

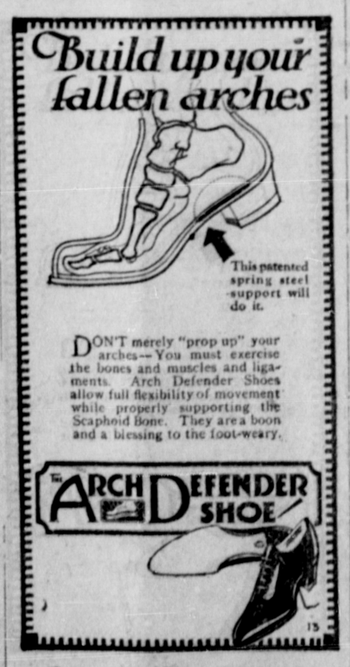

Jabour Bros., Ltd.

POOR GAMBLER LOST BIG SUM

Sued for Alienating Wife's Affections and Won But Compromised Before he Knew it

NEW YORK, March 15.—"Faint heart never won fair lady" or words to that effect are old, but one Brooklyn man is convinced that faint heart never won a good damage verdict either. If he had been a good poker player he would have realized that his opponent had only a pair of deuces against his royal flush, but he wasn't and as a result he mourns the loss of $16,000 that he might have had.

Albert Stone brought suit in the supreme court at Brooklyn, asking for $50,000 from Charles Z. Weiner and charging that Weiner had stolen his wife and her affections. Fifty thousand, he said in his complaint, was little enough to assuage his hurt feeling and to recompense him for the loss of her society, comfort and aid.

Accepted $4,000

The case went to trial. It progressed nicely and was given to the jury to decide. As the jury filed out Stone lost his nerve and so did his opponent. They got together with their lawyers and shortly afterward reported to the court that they had settled the matter amicably. But as they were reporting, the jury announced to the court that a verdict had been reached. They assessed the damages at $20,000. Stone, however, had agreed with the defendant to accept $4,000. Weiner then insisted that the agreement stood and that the verdict should not be considered. The court held a similar view and refused to accept the verdict.

Stone is in money. He is ahead of the game, but he feels badly and told the court that he did not think he should be compelled to stand by such a bad bargain. Weiner, although out of pocket, says a bargain is a bargain, and that is all there is to it.

GROWING FRUIT IN NORTH SATKATCHEWAN

PRINCE ALBERT, Sask., March 17.— Following experiments extending over a number of years, Dr. Seager Wheeler, the wheat "wizard" of Northern Saskatchewan, states that fruit culture along certain lines can be profitably carried on in the northern parts of the province, despite general belief to the contrary.

"There is a good range of varieties that may be grown with some certainty of success," he said. Dr. Wheeler predicts that sufficient fruit can be grown for home consumption and an industry eventually established, paying reasonable profits to those entering the field.

At the present time he said he had some one hundred varieties of apples; a thousand trees planted; forty varieties of plums; ten kinds of cherries and three or four varieties of grapes, raspberries, gooseberries and strawberries, in addition to a few ornamental Siberian pears, for trial.

In his experiments, Dr. Wheeler declared that he had not resorted to any coddling or nursing. Everything had to stand outside through the winter, without artificial protection.

LOCAL NEWS NOTES

Provincial Constable A. Dryden of Ocean Falls arrived from the south on the Prince Rupert this afternoon. He has in custody a man named J. A. Gibson, who has been committed for trial on a charge of stealing a watch and who will appear before Judge Young here.

C. A. Whitlock, general agent at Vancouver for the White Star Line, arrived from the south on the Prince Rupert this afternoon. He will proceed from here to Prince George.

J. Bruce Johnstone arrived from Victoria on the Prince Rupert this afternoon and will proceed by this evening's train to Terrace.

Mrs. Bert Creech, who has been south on a brief holiday visit, returned to the city on the Prince Rupert this afternoon.

W. S. Fisher, provincial collector, and C. W. Homer, assessor, returned to the city on the Prince Rupert this afternoon from Victoria where they attended a conference of taxation officers.

HOEL ARRIVALS.

Prince Rupert

Mrs. Martin Miller and Miss Marian Miller, Georgetown Mills; Charles Bolts, Toronto; J. A. Bentham, R. P. Wilmot and B. D. Clegg, Vancouver; R. Gibson, Port Essington; H. E. Goldberg, Seattle; W. S. Henry and C. C. Brannaka, Smithers; A. A. Stewart, Usk; J. A. Bigham and I. C. Bardwell, Vancouver; J. C. Ticehurst, Hazelton.

Central

N. H. Jean, G. Cromlie, J. A. McKay and E. D. Jean, Vancouver; P. Jensen, city; R. H. Gammon and F. A. Warren, C.N.R.

Silverware
Silver-plate, Hollowware and Cutlery
SPECIAL DISCOUNT SALE FOR ONE WEEK.
Take advantage of this opportunity. Large and well assorted stock of silverware to choose from.
REMEMBER—ONE WEEK ONLY.

Max Heilbroner
527-529 Third Avenue

WESTHOLME THEATRE
THURSDAY ONLY, 7 and 9 P.M.
Richard Dix
— in —
"The Lucky Devil"
A comedy thunderbolt. Dix, the speedomaniac, the whizz wizard, the debonair demon of danger. He had two failings, women and speed. He got both—the lucky devil. An action-comedy of love, luck and lightning. Dix at the wheel of a roaring, racing romance that wins the Entertainment Sweepstakes with thrills and laughs to spare. Strong cast.
Richard Dix, Esther Ralston, Charles Sellen, Eddie James, Joe Burke, Edna May Oliver and others.
COMEDY—"FRENCH PASTRY.
AESOP'S FILM FABLES 35c and 10c

Canadian National Railways
Prince Rupert DRYDOCK AND SHIPYARD
Operating G. T. P. 20,000 Ton Floating Dry Dock
Engineers, Machinists, Boilermakers, Blacksmiths, Patternmakers, Founders, Woodworkers, Etc.
ELECTRIC AND ACETYLENE WELDING.
Our plant is equipped to handle all kinds of
MARINE AND COMMERCIAL WORK.
PHONES 43 and 38F

Loggers! Loggers!
We have the only complete stock of
Gilchrist Jacks
and parts in the North. We handle Logging Cable, Axes, Peavies, Saws, and general Camp Equipment.
It will pay you to see us when outfitting.
Stork's Hardware Limited
710 Second Avenue

Call and see our advance models in
ONYX
Ladies' Shoes
and other makes.
Just arrived. Prices right.
Family Shoe Store
Phone 357. Third Avenue.