Note

WATCH FOR RUPERT MEN'S AND BOYS' STORE GOING OUT OF BUSINESS SALE!

DATE WILL BE ANNOUNCED SOON!

WINDOWS & SASH

Reduce cost of heating and eliminate draughts by installing STORM WINDOWS—now.

ALL TYPES OF WINDOWS AND SASH MADE TO ORDER

Greer & Bridden Ltd.

Phone 909 215 1st Ave. West P.O. Box 721

— NOTICE —

PRINCE RUPERT LADIES' CURLING CLUB

Important meeting **Wednesday, October 22nd** in Common Lounge of Civic Centre at 8 p.m. Skips please attend as rinks will be drawn at close of meeting.

Any member who has not yet been contacted re curling this season please phone Mrs. Rae Johnson, Red 851.

You'll make more Money with a McCULLOCH

NEW 1953 MODELS AVAILABLE NOW!

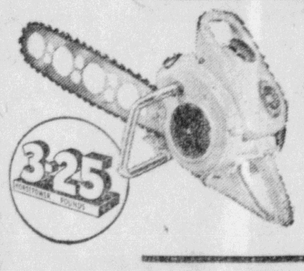

ONLY $331.00

Complete with 14" blade and chain, F.O.B. Vancouver, B.C.

HERE'S WHY...

1. McCulloch is the dependable saw—you can cut all day at top speed without overworking your McCulloch.
2. McCulloch is the fast cutting saw—special 3 h.p. engine saws at full power in any position—assures top production under the toughest conditions.
3. McCulloch is the light weight saw—weighing only 25 lbs. complete with 18" blade and chain, a McCulloch is easy to work with all day.
4. 6 models to choose from—14", 18", 24", 30", 36", blades—15" bow saw.

Act now, see and test the top value, top performance 1953 McCulloch Chain Saw at your dealers' today or contact

LEMERY DISTRIBUTORS LTD.

Exclusive Canadian Agents

220 West 1st Ave., Vancouver 10, B.C. | 861 Landsdowne St., Peterborough, Ont. | 525 1st Ave., Quebec City, Que.

PACIFIC ELECTRIC

"Authorized Sales and Service"

Phone Blue 992

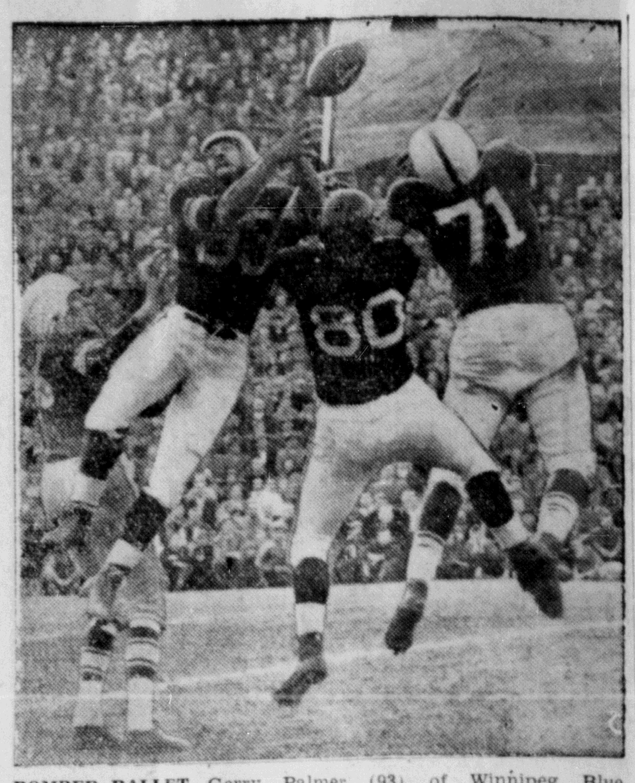

BOMBER BALLET—Gerry Palmer (93) of Winnipeg Blue Bombers tips an intercepted pass by Saskatchewan's Glenn Dobbs into the hands of teammate Joe Zaleski (80). End Harry Lampman was the intended receiver of the Dobber's pass. Bombers defeated the Riders 28-7 in the Western Interprovincial Football Conference game at Winnipeg. (CP PHOTO)

SPORTS ROUND-UP

By GAYLE TALBOT

NEW YORK (AP)—It has come to our ears from several sources lately that Jack Kramer, the tennis player-promoter from California, already has leased Madison Square Garden for a night in February to open a professional tour against Frank Sedgman of Australia, now the world's greatest amateur player, so-called.

Upon the word of Ned Irish, executive vice-president in charge of running the famous showplace, the report simply is not true.

"Sure, there has been an exchange of letters between us," Irish conceded, "but that's all it has amounted to. Jack has asked me what dates are open in February and I have told him. It's gone no further than that, and I'm not sure that it will."

He said a similar situation occurred last year, when it was hoped Sedgman would turn pro after the Davis Cup matches.

But, we interposed respectfully, would it not be possible for Kramer to take the big gamble and go ahead and lease the Garden for a night in February? If Sedgman should fail to show up again, the pro champ could always play somebody else.

"No," Irish said, coldly, "it would have to be Sedgman. We wouldn't want Kramer playing this other fellow from out on the coast—what's his name, Pancho Gonzales? We wouldn't want that."

GARDEN PARTICULAR

From which may be judged that the Garden is pretty particular about its tenants. Kramer will have to put it down in black and white that Sedgman is in the bag before his money is any good with Irish.

Last time we saw Jack he said he still was trying, but that the Aussie ace had not told him yes or no. Since then he has had ample opportunity to give Sedgman additional sales talk on the west coast and it is possible that it took. In fact, a sports writer recently in our midst from out there said he was morally certain Sedgman had given his promise true. All we say is that Kramer hasn't hired himself a hall yet.

If any doubt remained of Sedgman's status after his victories at Wimbledon and Forest Hills the past summer, he is named the world's no. 1 amateur for 1952 in the annual ranking prepared for "The Racquet" magazine by Edsard C. Potter.

ON THE ALLEYS

Four Teams Make Up 10-Pinners

Four teams were on hand last Sunday to get the men's Ten-Pin Bowling League under way.

It had been hoped there would be six teams in the league and officials said today it's still not too late to get in. Anyone wishing to enter should be at the alley at 1 o'clock on Sunday.

The four teams entered were also in the league last year. They are Royal Hotel, Albert & McCaffery, Commercial Hotel, and Cook's Jewellers.

All the bowlers appeared to have opening-night jitters and none hit the 200-mark, although **S. Moran** and **H. Stromdahl** both rolled 199. High three went to Stromdahl, who put together games of 199, 189 and 153 for a 541-count.

Albert & McCaffery took team honors with 816 for the single and 2,314 for the three games.

* * *

In the mixed ten-pin league **Art Olson** of Spares led the parade with high single of 221 and also with high three of 495.

Ladies high single was rolled by **E. Scherk** of MC's, with 149, and **Joyce Pottle** of Tiny Mites had high three of 405.

Spares rolled the high single game of 760 and Tiny Mites had high score for three games, with 2,156.

Here are results: Tiny Mites 4, Northern Distributors 0; Old Timers 3, Chumps 1; MC's 3, Spares 1.

Outstanding Ball Player Leaves City

One of Prince Rupert's outstanding men in baseball for the last four years leaves Thursday to take up residence in Victoria. He is Stan Cornwell, of the Royal Bank of Canada, who has been transferred to a Victoria branch of the bank.

Cornwell has been manager for the last two years of Gordon & Anderson baseball club which this year gained the league pennant and won the league final championship.

Says Stan: "I've enjoyed my work here, and I've enjoyed sports. I shall go a long way before playing with a better bunch."

The playing manager who is no slouch in any position on the diamond, has a word for his team this season:

"Please return your uniforms directly to your sponsor."

HIGH SCORER — Bob Shaw, import with the Calgary Stampeders is running away with Western Interprovincial Football Conference scoring honors. The 28-year-old end and placement kicker, who came to the Stampeders last year after playing with three United States professional football teams, now has an unofficial point total of 107 in 15 games. He has scored nine touchdowns, 35 converts, three singles and eight field goals. In the first 14 games this season, the same number as the entire schedule last year, Shaw scored a record 103 points, bettering his own previous record of 61, set in 1951 while winning the conference scoring title (CP Photo)

Remember When

Cavalcade, the Kentucky Derby winner of 1934, died after contracting "shipping fever" at Lexington, Ky., 12 years ago today. The former king of the three-year-olds, owned by Mrs. Isabel Dodge Sloane, had won $127,000 in four years of racing.

PART TROPICAL

The northern part of Australia lies within the tropics and the other two-thirds in the south temperate zone.

Football Clubs Battle for Lead Berths in Playoffs

By JACK SULLIVAN
Canadian Press Staff Writer

The kids who have been warming Western Canada Conference football benches probably got plenty of action last week-end in end-of-schedule dog matter games, but the situation is vastly different in the East.

The Big Four is a wide-open battle with three clubs jockeying for the two playoff berths. The inside track belongs to the Hamilton Tiger-Cats with a three-point bulge over the second-place Ottawa Rough Riders.

The choice game of the week-end is billed between the Riders and the in-and-out Toronto Argonauts who dropped from a first-place tie to third position following their home-and-home Thanksgiving week-end double loss to the Tiger-Cats.

The Argonauts, who have blown big half-time and three-quarter leads in recent games, play at Ottawa's Lansdowne Park. They are only one point behind the Riders, who may expect a grim fight.

The Tiger-Cats have a comparatively soft touch at Hamilton against the winless Montreal Alouettes and a win here would just about gain them a berth in the post-season playoffs.

Everything is cut and dried in the west. Winnipeg Blue Bombers, who have clinched first place and a bye into the league three finals, finish the regular season at Regina against the last-place Saskatchewan Roughriders.

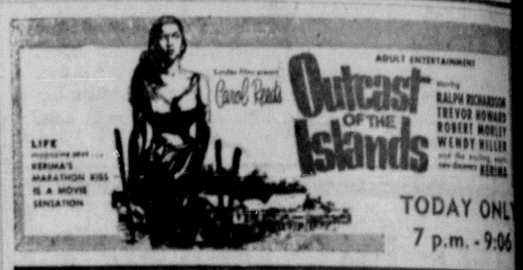

TODAY ONL
7 p.m. - 9:06

WEDNESDAY to SATURDAY—7 p.m. - 9:10

If you like Fun, Songs and Zingy Entertainment, then this

"JUST FOR YOU"

BING CROSBY, JANE WYMAN, ETHEL BARRYMORE

LATEST NEWS
FAIRWEATHER FRIENDS

CAPITOL
A FAMOUS PLAYERS THEATRE

ALL SEATS RESERVED
RESERVED SEAT TICKETS MUST BE PICKED UP BEFORE 5 P.M.
ADMISSION

THE INTERNATIONAL CINEMA GUILD OF CANADA PRESENTS

TOTEM
A FAMOUS PLAYERS THEATRE
ADULT

TODAY - 7: - 9: P.M.
JENNIFER JONES in "THE WILD HEA

Young James Stars for Blue Bombers

Son, Like Father, Hits Gridiron News

By AL VICKERY
Canadian Press Staff Writer

WINNIPEG (CP) — Another James boy threatens to terrorize the west.

He's Gerry James, 17-year-old son of Eddie (Dynamite) James, plunger deluxe on Western gridirons in the late 20's and early 30's.

Making the big jump from High School football to Winnipeg's Blue Bombers, Gerry already has many an old-timer comparing him with his illustrious dad.

Although the kid with the brush cut has been used mainly on runback of kicks, his hard-hitting tactics have gained him the respect of his opponents.

On more than one occasion, the 184-pound halfback had bulled his way from behind his goal line when apparently trapped.

Gerry got into the Western Football Union statistics last Monday when he went over for two touchdowns as Bombers defeated Saskatchewan Roughriders 37-1.

"It sure felt good," he says. "But they came fairly easy as both were on passes. I'd like to be able to plunge over or run back a kickoff."

Young James will miss the Western finals between Bombers and either Edmonton or Calgary as he has to leave Oct. 20 for Toronto Marlboros Junior Hockey camp.

He said, however, that if Bombers get into the Grey Cup final at Toronto, Nov. 29, he might "wangle" a week off to get back into the football harness.

His famous father got his first taste of Canadian football with Winnipeg Junior Argos in 1927 after playing some English rugger.

The following year, Eddie moved to Regina Pats, who won the Dominion Junior title over St. Thomas. Eddie moved up to the senior Regina Roughriders for the tail-end of the 1928 season, and participated in four Grey Cup finals.

Eddie looks for great things in Gerry, but says he hopes he isn't being brought along too fast.

Gerry discounts this. He says it was understood when he signed with Bombers that he wouldn't get too much play.

He gives much credit to Coach George Trafton, Tom Casey, Andy Sokol and Jack Jacobs for his speedy advance.

Young James started playing organized football only two years ago with Kelvin Tech in the Winnipeg High School League. Last year, with Toronto Runnymede Collegiate, he scored an average of about 12 points a game He was a unanimous all-star choice.

Equally good on skates, Gerry played juvenile and junior hockey for Winnipeg Monarchs in 1950-51. Joining the junior aggregation at the end of the season, The Monarchs lost four straight to Barrie Flyers in the Canadian Junior final, but Gerry was a standout throughout.

Last winter, he played for Marlboros Junior B and A clubs, and looks like a good prospect for the sponsoring Toronto Maple Leafs.

He is also at home on a baseball diamond or a cinder track, running the 100 yards in around 10.3.

His first love—football or hockey?

Gerry isn't quite sure yet.

We Have Just Received a shipment of
THE FAMILY CAR
in the
LOW PRICE FIELD
"Test Drive" the 'New in 52'
CONSUL SEDAN
- Lots of room,
- Lots of economy,
- Lots of value.

$775 down

and the balance as desired up to 24 months.

For a courteous demonstration CALL

"The home of friendly service"

Bob Parker Ltd.

Phone 93

Mrs. Frank Schuster Puts on Blue Bonnet — Makes a Hit!

Everyone enjoys it when Mrs. Frank Schuster puts on delicious DELUXE BLUE BONNET Margarine! Like the wife of the famous Canadian comedian, you will love the delicate, sunny-sweet taste golden-yellow DELUXE BLUE BONNET adds to any food! You'll appreciate its nourishment, too! No other spread is richer in year-round Vitamin A. You'll like its convenience, too — each golden-yellow quarter pound is individually wrapped in pure aluminum foil with inner parchment lining. That's real protection for DELUXE BLUE BONNET's wonderful flavor. Use DELUXE BLUE BONNET, cut your food bill! Ask for DELUXE BLUE BONNET next time you're shopping.

WANT AD SERVICE
Quick Results

Write Them Yourself on this Handy Form

Number of Times ..... Enclosed Please Find .....
(3c per word per insertion—e.g. Number of words 25; cost, 75c. S insertions for price of four. Minimum charge, 50c.)
Add four words if box number required

Name .....

Address ..... Phone No .....