More time for Sport!

Do You Like Lemonade?
"Lemade" is powdered fresh lemon juice made from fresh lemons in the same way as KLIM. It contains no artificial color, flavor or added acid. Already sweetened; just dissolve in water and you have cold refreshing lemonade. Send 25c for trial tin.

because less time on "chores" — more real fun and less drudgery! That's what the new Klim means to campers and vacationists; it saves wearisome trips to far-away farms in search of milk.

And it has the flavor of the purest fresh pasteurized milk, for it is fresh cow's milk, less the water. Just as sweet and wholesome, just as rich — for it is cream-and-all — and far more safe, because it is pasteurized.

Cut out a regular camping worry this year by taking with you a supply of the new KLIM, powdered full-cream milk. It is compact, easily carried and IMPERISHABLE.

Canadian Milk Products Limited
347 Adelaide St., West, TORONTO

The new KLIM

We got free famous hostess to write a little book called "Camp Cooking." It will prove an invaluable friend to every vacationist. Send coupon for free copy.

Canadian Milk Products Limited, 347 Adelaide St. W. Toronto 2, Ont. Dept. 727
Please send me copy of your Free booklet entitled "Camp Cooking."
Name
Address

Toilet Goods Sale

With every purchase of a 50c box of Jonteel Cold Cream Powder we give you a 25c cake of Jonteel Toilet Soap, both for 50s
A 75c Purse Vial of Cara Nome Perfume given free with every purchase of a $2.00 box of Cara Nome Face Powder, both for $2.00
A Loose Powder Vanity and one 75c box of Cherisette Face Powder, both for $1.00
A 25c tube of Rexall Milk of Magnesia Tooth Paste and a 25c Tooth Brush, both for 40c
A $1.00 bottle of Rexall "93" Hair Tonic and a 50c bottle of Lorie Liquid Brilliantine, both for $1.00
A 25c bottle of French Balm and a 25c tin of Gentlemen's Talcum Powder, both for 40c
A 10c cake of Tiny Tot Toilet Soap and a 25c tin of Tiny Tot Talcum Powder, both for 25c

Ormes Ltd.

The REXALL STORE :- The PIONEER DRUGGISTS
3rd Avenue and 6th Street Phones 82 and 200

DEMAND

"Rupert Brand" Kippers

"THE DAINTIEST BREAKFAST FOOD."

Smoked Daily by

Canadian Fish & Cold Storage Co., Ltd.

Prince Rupert, B.C.

Fishermen's Supplies

FISH LINES, HOOKS, ROPES, TWINES,
FISH NETTING AND TROLLING GEAR,
OIL AND RUBBER CLOTHING, GROCERIES.
Compare Our Prices

Lipsett, Cunningham & Co. Ltd.

Second Avenue and McBride St.

Local and Personal

Phone 15. P.R. Coal Co. tf

Arthur's Taxi. Phone 678. tf

B.C. Undertakers. Phone 41.

Crystal Firelighters, 48 for $1.00. Hyde Transfer. Phone 580. tf

Football tomorrow afternoon at 1:30. High School vs. Naval Reserves.

Rev. E. G. Turner was an arrival on the Prince Rupert this morning from a trip to Victoria.

St. Andrew's Ladies' Aid strawberry tea and home cooking sale, St. Andrew's Rooms, Saturday, July 3.

Mrs. Alex Strachan returned to the city on the Prince Rupert this morning from a holiday trip to Vancouver.

Mr. and Mrs. Fred Garton sailed on the Prince Charles yesterday afternoon on a holiday trip to southern cities.

F. L. Buckley and family were passengers aboard the Prince Charles yesterday afternoon from Port Clements to Vancouver.

Mrs. P. S. Bonney and children of this city have left New Westminster for Boundary Bay where they will spend the summer.

The Misses Irene Mitchell and May Ness sailed on the Prince Charles yesterday afternoon to spend the summer school holidays in Vancouver.

C.N.R. steamer Prince Charles, Capt. Neil McLean, sailed for Vancouver via southern Queen Charlotte Island points at 4 o'clock yesterday afternoon.

Don't fail to see the big baseball game between San Francisco Shriners and Prince Rupert Shriners at 2 p.m. on Monday. Proceeds in aid of Boys' Band.

Miss Annie H. Roode, school teacher of Port Essington, sailed on the Prince Charles yesterday afternoon to spend the summer school vacation in Vancouver and Victoria.

Miss Winnie White, of the local telephone operating staff, returned to the city on the Prince Rupert this morning after spending a three weeks' holiday in the south.

Mrs. C. L. Monroe arrived in the city from Atlin on the Princess Charlotte on Saturday afternoon and will spend a few days here before proceeding to Vancouver on a holiday trip.

The Baseball game of the season at Acropolis Hill at 2 p.m. prompt on Monday. San Francisco Shriners vs. Prince Rupert Shriners. Boys' Band in attendance and proceeds go to the boys. 15t

Rev. Father J. R. Buck of Salem, Oregon, is here to spend a two weeks' vacation visiting with Mr. and Mrs. C. P. Riel, 336 Fifth Avenue West. Father Buck arrived from the south on Wednesday morning's steamer.

Colonel and Mrs. Grabb, of New York, are passengers aboard the steamer Prince Rupert today enroute to Anyox on a combined business and pleasure trip. Col Grabb is the president of the Granby Consolidated Mining and Smelting & Power Company Anyox.

Moose Picnic Sunday. Sports for everybody. Tug of War for Moose Cup. Good music and dancing. Special attractions by Professor Slago De Vitch and his troupe of fun makers. Boats leave Cow Bay from 9 till 2. Gentlemen, $1.00, ladies and children free. Tea, coffe and sugar supplied. 15t

D.D.D. Washes On and Eczema's Gone
Try D. D. D. soap, too
At all good druggists
W. J. McCutcheon Drug Store and Ormes Limited

Low Fares for Vacation Trips

ROUND TRIP TO

DENVER	$128.95
OMAHA	129.55
KANSAS CITY	129.55
DES MOINES	129.55
ST. LOUIS	133.60
CHICAGO	138.30
DETROIT	157.92
CINCINNATI	158.40
CLEVELAND	160.86
TORONTO	166.05
ATLANTA	169.65
PITTSBURG	172.06
WASHINGTON	193.86
PHILADELPHIA	197.22
NEW YORK	199.70
BOSTON	205.76

In effect to September 15
Return Limit October 31, 1926

THE EAST INVITES YOU
and the Union Pacific makes your journey economical by low round-trip excursion fares to all important points in the East, Middle West and South.

LIBERAL STOPOVER PRIVILEGES
enable you to visit the big eastern cities or America's greatest wonderlands

Zion National Park
Yellowstone National Park
Rocky Mountain National Park
all reached via the scenic and historic Union Pacific. DeLuxe trains. Superior service. Descriptive booklet on request.

UNION PACIFIC
VACATION ROUTE
FOR INFORMATION AND RESERVATION CALL ON OR WRITE
UNION STATION, SEATTLE,
1405 Fourth Ave.

Stove length wood $3.50 per load delivered. Phone N. Gurvich. Green 548. 15s

Mrs. R. W. Cameron and daughter, Polema, have returned to the city to resume their residence here.

Ald. and Mrs. W. M. Brown and family returned to the city after a vacation trip to Vancouver and Victoria.

Mrs. Alonzo Haines and family have left for Toronto where they will spend a couple of months on a holiday visit.

Sergeant Jebson of the Royal Canadian Mounted Police was a passenger aboard the Princess Alice this afternoon for Skagway, Alaska, accompanying a shipment of liquor.

The fish packer Narbethong, Capt. Bert Wearmouth, was taken up on the pontoons at the dry dock this morning for cleaning and painting. A new rudder shoe will also be fixed and the propeller and rudder straightened.

Stanley Moran, captain of the local baseball team, accompanied by Geo. Tite, Jr., and W. Mitchell were passengers sailing for Ketchikan on the Princess Alice this afternoon. The balance of the local team will go north by gasboat for the Fourth of July series at Ketchikan.

Making her first trip of the season, C.P.R. steamer Princess Alice, Capt. Thomas Cliff, arrived in port at 12:15 p.m. enroute to Skagway, Alaska, having aboard 215 round-trip passengers. The boat sailed for the north at 2 p.m. Passengers embarking here for Ketchikan included Stan Moran, Geo. Tite, jr., W. Mitchell and Sergeant Jebson for Skagway.

Ralph Gillies, young son of Mr. and Mrs. A. D. Gillies, 225 Sixth Avenue East, was run over on Wednesday evening by an automobile driven by George Derrington. The lad was immediately taken to the hospital where an x-ray examination showed that no bones had been broken although he had received bruises and scratches and was suffering from shock.

WIRELESS REPORT.

Sa.m.

BULL HARBOR. — Overcast; light southeast wind; barometer 29.94; temperature 55; sea smooth; 6 p.m. spoke steamer Queen bound Seattle for Hidden Inlet 213 miles from Hidden Inlet; 6 p.m. spoke steamer Anyox bound Ladysmith for Prince Rupert 270 miles from Prince Rupert; 6 p.m. spoke steamer Rochelie bound Port Alice for Blubber Bay 60 miles from Blubber Bay; 9 p.m. spoke tug Pacific Monarch left Knight Inlet southbound; 8 p.m. spoke Lillehorn bound Massett for Vancouver abeam Goose Island.

DEAD TREE POINT.—Barometer 30.12; temperature 52.

DIGBY ISLAND.—Foggy; calm, barometer 30.00; temperature 55; sea smooth; 8 p.m. spoke steamer Cullburra bound Ketchikan for Seattle 585 miles from Seattle; 6 p.m. spoke steamer Yukon passing Petersburg bound for Wrangell; 6 p.m. spoke steamer Cordova bound Ketchikan for Seattle 105 miles from Ketchikan; 6 p.m. spoke tug Roosevelt towing barge Nottingham 26 miles north of Ketchikan; 7 a.m. spoke steamer Queen bound Seattle for Hidden Inlet 213 miles from Hidden Inlet.

Noon

BULL HARBOR.—Cloudy, light southwest wind; barometer 29.97; temperature 59; sea smooth.

DEAD TREE POINT.—Barometer 30.14; temperature 61.

DIGBY ISLAND—Cloudy, calm, barometer 30.02, temperature 60, sea smooth.

TRAP SHOOTING

Three members of the Prince Rupert Gun Club shot at the Park Avenue range Wednesday night, the scores being: J. W. Scott, 22; Dr. E. S. Tait, 22; Jack Keefe, 20.

MINERAL ACT.

CERTIFICATE OF IMPROVEMENTS

Big Canyon No 2 Mineral Claim, situate in the Atlin Mining Division of Cassiar District. Where located: On Volcanic Creek (Vulcan Creek), adjoining and southwest of Big Canyon No. 2 Extension Mineral Claim (Lot 1171).

TAKE NOTICE that I, Ellen Molloy, Free Miner's Certificate No. 70739, intend, sixty days from the date hereof, to apply to the Mining Recorder for a Certificate of Improvements, for the purpose of obtaining a Crown Grant of the above claim.

And further take notice that action, under section 37, must be commenced before the issue of such Certificate of Improvements.

Dated this 1st day of June, A.D. 1926.
H. McN. FRASER,
Agent.

LAND ACT.

Notice of Intention to Apply to Purchase Land.

In Prince Rupert Land Recording District of Prince Rupert and situate at Ferguson Bay, Masset Inlet, Graham Island, Q. C. I.

TAKE NOTICE that Francis Millerd, of Prince Rupert, B. C., occupation canneryman, intends to apply for permission to purchase the following described lands:—

Commencing at post planted at the N. W. corner of Lot 1571, Queen Charlotte Islands District, thence south 20 chains; thence west 20 chains; thence north to High Water Mark; thence easterly along High Water Mark to point of commencement, and containing 80 acres, more or less.

FRANCIS MILLERD,
Applicant.
Dated June 14th, 1926.

LAND ACT.

Cassiar Land District. Land Recording District of Prince Rupert and situated on Taku Arm, about 2 miles southwest of mouth of Atlinto River.

TAKE NOTICE that Francis Richard Dunlop of Atlin, B.C., occupation mill manager, intends to apply for permission to purchase the following described lands:—

Commencing at a post planted on the south shore of Taku Arm about 2 miles southwest from the mouth of Atlinto River and running thence 20 chains west; thence 20 chains south; thence 20 chains east; and thence 20 chains north to point of commencement, containing 40 acres, more or less.

FRANCIS RICHARD DUNLOP,
Applicant.
Date, Atlin, May 20, 1926.

LAND ACT.

Notice of Intention to Apply to Lease Land

In Prince Rupert Land Recording District of Coast Range 5, and situate on South Rachael Island.

TAKE NOTICE that Alfred Swanson, of Prince Rupert, occupation Mariner, intends to apply for a lease of the following described lands:—

Commencing at a post planted at the north end of South Rachael Island; thence around the island at high water mark and containing 50 acres, more or less.

ALFRED SWANSON,
Applicant
Dated April 27, 1926

LAND ACT.

Notice of Intention to Apply to Lease Land

In Prince Rupert Land Recording District of Coast Range 5, and situate on North Rachael Island.

TAKE NOTICE that Alfred Swanson, of Prince Rupert, occupation Mariner, intends to apply for a lease of the following described lands:—

Commencing at a post planted at the south end of North Rachael Island; thence around the island at high water mark and containing 50 acres, more or less.

ALFRED SWANSON,
Applicant
Dated April 27, 1926.

Dyspepsia Caused Her Agony After Every Meal

Mrs. M. Caldwell, 2335 Hemlock St., Vancouver, B.C., writes:—"After suffering for years with agony, from dyspepsia and indigestion, after every meal, I started taking

Burdock Blood Bitters

and got such relief I kept right on until I had used three bottles and was completely relieved of my trouble. Now, I can eat anything I wish without having any bad after effects."

only by The T. Milburn Co. Toronto, Ont.

HELP YOURSELF TO HEALTH

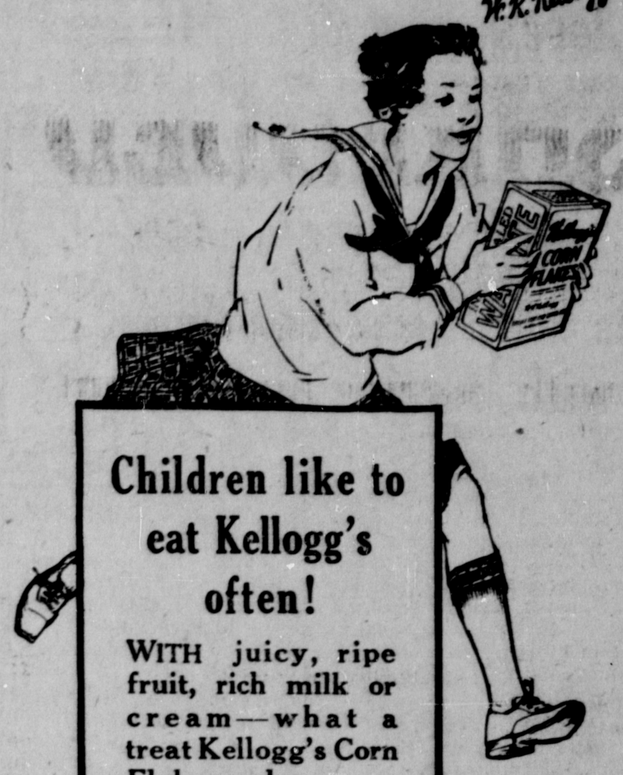

Children like to eat Kellogg's often!

WITH juicy, ripe fruit, rich milk or cream—what a treat Kellogg's Corn Flakes make.

Kellogg's are always crisp. Easy to digest. Never tough-thick or leathery.

Serve them for supper. For lunch. Between meals. Fine for children—and they love the wonderful Kellogg flavor!

Sold by all grocers. Served at all hotels, cafeterias and restaurants.

Kellogg's CORN FLAKES

Oven-fresh ALWAYS in Kellogg's patented inner-sealed waxtite wrapper.

Imitations cannot bring you such wonder-flavor—such crisp, crunchy flakes. The genuine corn flakes have the signature of the originator on the package.

CANADIAN NATIONAL RAILWAYS

Steamship and Train Service

Sailings from PRINCE RUPERT for VANCOUVER, VICTORIA, SEATTLE, each MONDAY and THURSDAY 4.00 p.m., SATURDAY, 6.00 p.m.
For ANYOX and STEWART—MONDAY, FRIDAY, 4.00 p.m.
For ALASKA — WEDNESDAY, 4.00 p.m.
For MASSETT INLET—MONDAY, 4.00 p.m.
For SKIDEGATE INLET and SOUTH QUEEN CHARLOTTE ISLANDS, fortnightly.

PASSENGER TRAINS LEAVE PRINCE RUPERT daily except Sunday at 11.30 a.m. for PRINCE GEORGE, EDMONTON, WINNIPEG, all points Eastern Canada, United States.

Agency all Ocean Steamship Lines.

Use Canadian National Express for Money Orders, Foreign Cheques, etc., also for your next shipment.

City Ticket Office, 528 Third Ave., Prince Rupert. Phone 260.

UNION STEAMSHIPS LIMITED

Sailings from Prince Rupert.
For VANCOUVER, VICTORIA, Swanson Bay, and Alert Bay, Tuesday, 6 P.M.
For VANCOUVER, VICTORIA, Alert Bay, and Swanson Bay, Saturday, 10 A.M.
For PORT SIMPSON and Naas River Canneries, Thursday p.m.
For PORT SIMPSON, ANYOX, ALICE ARM, STEWART, Sunday, 8 p.m.
123 2nd Avenue. J. Barnsley, Agent. Prince Rupert, B.C.

Everything for the Builder

LUMBER—We have the most complete stock of timbers, dimensions, shiplap, fir finish, flooring, V joint, veneers, etc., in Northern B.C.

We can supply everything in a building from the foundation to the last piece of finish.

Before buying inspect our stock. It will pay you. Our prices are right.

Albert & McCaffery, Ltd.

Phones 116 and 117