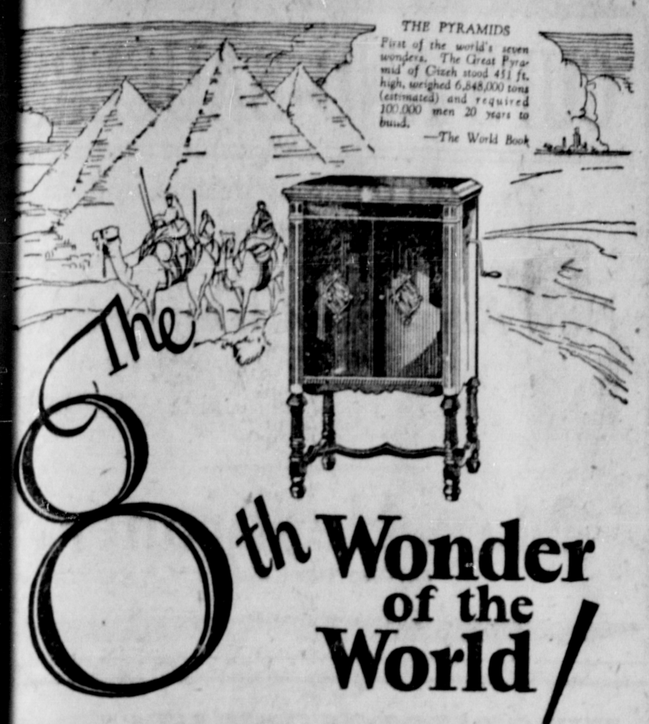

The 8th Wonder of the World!

THE NEW Brunswick

THE Pyramids of Egypt, foremost of the world's seven wonders, are an enduring monument to ancient engineering genius.

The NEW BRUNSWICK acclaimed the most remarkable record-playing instrument ever conceived, is the result of long but eminently successful research in acoustics. It reveals a depth of tone, volume and astonishing natural reproduction that cannot be duplicated. The new Brunswick is one of the world's outstanding accomplishments. Priced from $155 to $385. See it. Hear it and enjoy a rare experience.

$5000.00 in Prizes

For the name and slogan that best describe the remarkable reproduction of the new Brunswick, we will pay three prizes totalling $5,000.00. Complete particulars and contest blanks at your nearest Brunswick dealer's.

THE BRUNSWICK-BALKE-COLLENDER COMPANY
OF CANADA, LIMITED
TORONTO - MONTREAL - WINNIPEG - CALGARY

The Sign of Musical Prestige
Brunswick
PHONOGRAPHS RECORDS PANATROPES

The Brunswick "Wonders of the World" Series No. 1

GREETING : CARDS

Our Christmas Greeting Cards are now on display. We have a wide selection of artistic cards in a variety of styles and greetings that will enable you to express exactly your wishes and gladden the hearts of your friends to whom they are sent. They are priced from 5c to $1.00 each and we would recommend that you make your choice now as a number of our customers, last year, left making their selection until it was too late.

BE WISE AND BUY EARLY

We also have **Personal Greeting Cards** and a book of sample cards may be examined in the store or we will, on request, send a book for you to examine the samples at home.

Ormes Ltd.

The Rexall Store. The Pioneer Druggists
Phones 82 and 200

Easy Electric Vacuum WASHER

Here is a machine which embodies the most approved principles of cleaning, at a price which should place it in every home having electric power.

Galvanized Wash Tubs, Galvanized Pails, Clothes Line Wire, Clothes Line Pulleys, Ironing Boards, Wash Boards, Solid Copper Wash Boilers

Thompson Hardware Co., Ltd.

255 Third Avenue. Phone 101

MILK

Cash price of tickets is advanced to

6 Quarts for $1.00
11 Pints for $1.00

Commencing November 1.

Valentin Dairy
Phone 657.

GEORGE RORIE
CHARTERED ACCOUNTANT AND AUDITOR
Phone 387
243 Second Avenue West, Prince Rupert

WATER NOTICE.

Diverson and Use

TAKE NOTICE that Somerville Cannery Company, Ltd., whose address is Gore Avenue Wharf, Vancouver, B.C., will apply for a licence to take and use 60 gallons per minute of water out of small stream, also known as Mill Stream, which flows northeast and drains into Jedway Harbor about 300 yards northwest of southeast corner of Togo Mining Claim. The water will be diverted from the stream at a point about 600 feet from its mouth in a southwesterly direction, and will be used for industrial purposes upon the land described as 14.2 acres northeast of Togo Mining Claim. This notice was posted on the ground on the 9th day of September, 1926. A copy of this notice and an application pursuant thereto and to the "Water Act" will be filed in the office of the Water Recorder at Prince Rupert, B.C. Objections to the application may be filed with the said Water Recorder or with the Comptroller of Water Rights, Parliament Buildings, Victoria, B.C., within thirty days after the first appearance of this notice in a local newspaper. The date of the first publication of this notice is October 5, 1926.

SOMERVILLE CANNERY CO., LTD.,
Applicant,
By Fred DesBrisay Mathers, Agent.

Advertise in The Daily News

HIGH SCHOOL HEARS ABOUT JOURNALISM

ADDRESS GIVEN TO LITERARY SOCIETY AT HIGH SCHOOL YESTERDAY AFTERNOON

Yesterday afternoon the High School Literary Society was addressed by H. F. Pullen, managing editor of the Daily News, on the subject of "Newspaper Making." The speaker explained that a newspaper was a commercial undertaking and had to pay its way else it went out of business. There was no magic way in which it could be kept going except by having the income equal or exceed the expenditures. It was operated primarily for the purpose of making profits for the shareholders, although those profits were usually meagre.

Mr. Pullen explained that there were really three distinct trades or professions connected with the issuing of a newspaper. There was the mechanical department operated usually under the Typographical Union, the business department which included advertising, accounting and circulation, and the third department was the editorial department, in which the speaker was more particularly interested.

REWARDS SMALL

Telling more particularly of the work of the editorial department, Mr. Pullen explained that it was work in which the hours were long and the rewards small and a person going into it must be prepared to get a good deal of abuse. However the satisfaction was great if a person was interested in public service. Opportunities occurred there which were not seen in many other walks of life, for making suggestions and urging improvements or reforms which might benefit the community.

One of the first things a young reporter was told was that he must be accurate. It was the aim of all newspapers but often the results seemed to indicate otherwise. The speaker explained many of the problems connected with the work and how they were overcome. He told the students that everything had to be done very rapidly and there was little time for consideration or revision. The surprise was that there were not more mistakes made, under these circumstances.

One of the difficulties in gathering news, it was explained, was to get people to tell things correctly. Naturally most of the reports appearing in newspapers had to be secured from other people and those people, not being trained to observe, often did not see things as they really were. The result was that the newspapers were blamed for inaccuracy.

NEWS COLLECTING

The work of the Canadian Press in collecting news and forwarding it by telegraph was mentioned. For Prince Rupert the selection of telegraphic news was made at Vancouver, and the newspapers here were dependent on the selection of the men in the office at Vancouver. The cost of these despatches was large.

The speaker urged young people not to take up newspaper work unless prepared to work hard for little pay, but to those who liked it, the interest in its constant variations was so great that it became play and not work.

BLATCHFORD SHOWS VALUE OF WESTERN ROUTE TO SHIPPERS

Would Have More Grain Cleaned at Edmonton and Less at Fort William

EDMONTON, Nov. 5.—Congestion of the grain movement would be removed by greater use of such interior elevators as the one at Edmonton which was built for this purpose, said Mayor Blatchford in commenting upon the present situation. He also points out that after grain is taken into these interior houses, it is treated and ready to be shipped while the storage rates are considerably less than what are in effect at Fort William, Port Arthur or Vancouver.

"There should be no question of any congestion when these elevators are able to take in grain," says the mayor. "If the terminal facilities become congested, the interior terminals would be brought into service, thus relieving the railway cars and keeping the grain in desirable positions for handling on short notice."

Handling of screenings is also an important question for Alberta producers says the mayor. He says that at the present time the price paid for farmers dockage or screenings at Vancouver is $9 per ton whereas in Fort William or Port Arthur the amount is only $3 per ton.

In regard to Edmonton, it is advantageous to have as much grain cleaned here as possible. According to a return made to parliament on April 22, the local elevator disposed of 318 tons of screenings and the average price to the elevator was $14.10 per ton. This is apparently a better market than Vancouver and when one takes into account the saving on the freight rate of $4.20 from Edmonton to Vancouver, it would be equal to a price in Edmonton of $18.30 per ton to the farmer, as against $3 he receives when he ships to Fort William, says the mayor.

$ Great Clean Sweep Sale $

All Selling Records Demolished

HURRY FOLKS! YOUR ONLY CHANCE TO GET YOUR SHARE OF THESE EXCEPTIONAL BARGAINS IS TO BEAT THE OTHER FELLOW TO IT AND GET THERE FIRST —BE SURE YOU GET YOUR SHARE.

$ BARGAINS! BARGAINS! $
for Dollar Day Saturday

HUCK TOWELS Reg. 75c 2 for $1.00	LADIES' LONG SILK GLOVES Reg. $2.50 $1.25	JAP DRESSER COVERS Reg. $1.25 75¢	LADIES' SCARVES $3.50
HUCK TOWELS Reg. 20c 10 for $1.00	WASH CLOTHS Reg. 20c 10¢ each	CHILDREN'S FLANNEL DRESSES $3.45	WOMEN'S NIGHTGOWNS Reg. $2.25 From $1.50
HUCK TOWELS Reg. 40c 6 for $1.00	FANCY SILK TIES Reg. 75c 50¢	LADIES' FELT HATS Reg. $6.00 $3.00 and $4.00	CHILDREN'S UNDERWEAR SHIRTS and DRAWERS Reg. 75c 50¢
ALL WOOL SWEATERS $1.50	COTTON CREPES Reg. 25c. 5 Yards for $1.00	LADIES' TWEED SUITS Reg. $25.00 $11.50	MERCERISED BROADCLOTH Reg. 75c 55¢ Yard
COLORED HANDKERCHIEFS Reg 15c 3 for 25¢	FLANNELETTES Reg. 35c 5 Yards for $1.00	CHILDREN'S LISLE STOCKINGS 25¢ Pair	LADIES' SILK DRESSES Reg. $25.00 $12.00 and $15.00
WOMEN'S WOOL VESTS Reg. $1.50 From 65¢	CROCHET COTTON Reg. 2 for 25c 10 for $1.00	CHILDREN'S WOOL STOCKINGS From 25c Pair Reg. $29.00	DRESS HATS Half Price
WOMEN'S VESTS Reg. $1.75 50¢	WOMEN'S SILK HOSE Reg. $2.00 2 Pairs for $1.00	SHETLAND FLOSS WOOL Reg. 15c 10 for $1.00	LADIES' SILK and WOOL SWEATERS Reg. $6.00 From $3.25
CHILDREN'S TEDDY BEAR COATS Reg. $6.50 $4.85	CHILDREN'S DRESSES, STAMPED Reg. $2.50 $1.00	KNITTING WOOL Reg. 35c 5 for $1.00	WOMEN'S and CHILDREN'S WOOL GLOVES 50¢ Pair
BOYS' STOCKINGS Reg. $1.65 80¢	WOMEN'S VESTS Reg. 50c 3 for $1.00	SILKINE CROCHET COTTON Reg. 15c 20 for $1.00	LADIES' WINTER COATS Beaver Collars $20.00

CHAS. E. RAND, THE "MARK DOWN MAN," IN CHARGE.

$ Mrs. FRIZZELL $

Ladies' and Children's Ready to Wear Third Avenue

OPTIMISM REGARD TO HUDSON BAY ROUTE

WINNIPEG, Nov. 5.—Construction work is progressing favorably on the Hudson Bay Railway, and road operations will be continued as long as weather conditions will permit this winter, John Horton, representative of the On-to-the-Bay Association, declared on his return from a six-weeks' trip to Port Nelson and the northland. New ties have been laid along the line right up to the end of steel, he said.

Mr. Horton brought back with him samples of grain, vegetables and small fruit grown in the northern areas. He expressed the opinion that the territory traversed by the railway could be transformed into a thriving farming community. At the present time, however, he believed it would be advisable to concentrate on the development of the mineral and timber resburces,

Mr. Horton said he had been informed by reliable authorities that the Nelson River did not freeze up sufficiently at the port to prevent ocean going vessels operating throughout the greater part of the winter.

SUCCESS IS YOURS when you use MAGIC BAKING POWDER

Highest Quality, Moderate Price.

MADE IN CANADA · NO ALUM
E.W. GILLETT CO. LTD.
TORONTO, CAN.

GOOD PROGRESS OF THRESHING IN ALBERTA

C.P.R. Report Says 90 Per Cent of Work Completed in Alberta

WINNIPEG, Nov. 5.—The weather and crop report of the Canadian Pacific railway states that snow and rain on Friday last, and again Sunday caused entire suspension of threshing operations in Manitoba and Saskatchewan and at least two or three days of good weather will be required before stooks are in shape for resumption of work. Except for light snow flurries in scattered districts on Calgary and Edmonton divisions, which caused slight interruption, threshing made good propress in Alberta. At present in Manitoba 80 to 85 per cent of wheat, and 80 per cent of coarse grains have been threshed; Saskatchewan 90 per cent of wheat and 85 to 90 of other grains; Alberta, 90 per cent of wheat and about same percentage of coarse grains.

One week of good weather should be sufficient to enable completion of threshing throughout the west, and if this materializes there is no doubt that most of the grain which still remains to be threshed will prove to be in much better shape than seemed possible earlier in the season.

The matter of seed oats for next year, more particularly in Alberta, is one of some concern, as much of the oats appear to have lost considerable vitality as this crop suffered greater depreciation than wheat. Fall plowing varies considerably in percentage accomplished in individual districts. In Manitoba approximately 30 per cent of plowing is done. Saskatchewan 25 to 30 per cent and Alberta 25 per cent. The comparatively small amount of land prepared is, of course, due to the backward threshing conditions which hindered this and other field work, but there is still the chance that much plowing will yet be accomplished through frosty nights will probably interfere to some extent. A satisfactory feature is the large amount of moisture stored away, and the soil in this respect is in much better condition than usual.

GERMAN CANNON IS NOT VERY ACCEPTABLE

NORFOLK, Va., Nov. 5.—The city of Norfolk does not want the captured German cannon donated to the city by the government and set up in the courthouse yard as a relic of the Great War.

Too many people have been making fun of it—ex-service men and laymen alike, city officials say. An inscription shows the gun, or part of it, was made in the Krupp factory in 1894.

The Raritan Arsenal, whence the cannon came, has been asked to take it back and exchange it for something that would seem to resemble more closely a real weapon of warfare.

UNNATURAL EFFORT

"Marge makes me sick."

"Me too. She tries so hard to be feminine."—Red Cat.

Men's Over-coats from $12.95

Over 100 Men's Overcoats and 100 Men's Suits by the best tailors in Canada arrived this week. This was a lot of travellers' samples which we bought at a very special price, and you know samples are always perfection so far as tailoring and material is concerned.

Come in and have your pick.
SPECIAL FOR FRIDAY AND SATURDAY ONLY
A large lot of Khaki Combination Overalls
Special Price $2.75

Every man who brings this ad. with him will get a package of handkerchiefs free.

Montreal Importers

Third Avenue. J. B. Miller, Proprietor

Dr. Alexander
Smith Block
Phone 575
DENTIST