25 TAXI and Ambulance Service
Anywhere at Anytime.
Land, Exchange Building.
MATT VIDECK, Prop.

The Daily News

PRINCE RUPERT
Northern and Central British Columbia's Newspaper

Boston Grill
Large Upstair Dining Hall, with newly laid dancing floor for hire.
NEW SODA FOUNTAIN, The latest and best for the least. Phone 457.

Legislative Library
Mar 31 '27
Parliament Buildings

L. XVI. No. 250. PRINCE RUPERT, B.C., MONDAY, OCTOBER 25, 1926. Circulation 1617 Sales 531 PRICE FIVE CENTS

ARMENIA SCENE OF HORROR TODAY

PARLIAMENT MEETS AGAIN TO DEAL WITH COAL STRIKE

Successive Earth Temblors Wreck Eastern Country and Hundreds of People Perish

City of Leninakin and twelve thriving towns nearby practically destroyed---Garden of Eden is strewn with dead

SHOCK OPENS UP MOUNTAIN

Whole population is horrified with damage amounting to millions of dollars--- number of dead uncertain

LENINAKIN, Armenia, October 25.—Successive earthquakes lasting from ... to early Sunday morning destroyed the greater part of this city of forty ... and inhabitants as well as twelve thriving towns in the neighborhood. Up- ... of four hundred were killed and hundreds of others were mortally in- ... One hundred thousand have been rendered homeless. The whole of Ar- ... is horrified at the destruction which amounts to millions of dollars.

The second shock which was five-fold stronger than the first tore open ... fissures in the volcanic Mountain of Alagoza which is 14,000 feet high and which gleams with perpetual snow.

The number of dead may not be ascertained for days as the affected area covers one hundred square miles. Frantic efforts are being made by soldiers and firemen and released workers to extricate those who have been buried alive. Work has, however, been disrupted by successive shocks.

Bodies are scattered everywhere in grim disorder in the famous valley of Araxes, the traditional site of the Garden of Eden.

...DEN MARU TO LEAVE TUESDAY

...CE RUPERT'S FIRST GRAIN SHIP WILL CLEAR TOMORROW FOR HAMBURG, GERMANY

...ce 8 o'clock Saturday morning, 132 ... of grain have been delivered at Prince Rupert elevator. Seventy- ... cars came in on Sunday and 90 ... are due within the next twenty- ... hours.

...he steamer Aden Maru, Prince Ru- ...'s first grain ship, is expected to ...away tomorrow. She will be piloted ... to Triple Island by Capt. Larry ...nson, and will sail by the outside ...age for San Pedro to take on oil, ...eeding from there via the Panama ...al for Hamburg, Germany, where she ... deliver her cargo.

...he Yeifuku Maru will be completed ...g at the dry dock tomorrow and ... be taken down to the elevator to ... loading.

...G FIRE IN OIL FIELDS

...O BURNED, TEN INJURED AND HALF MILLION DAMAGE IN TEXAS

...EAUMONT, Texas, Oct. 25.— Fred ...H. former Chief of U.S. Bureau of ...es, and T. Chambless were burned ...death and ten injured are in hospital ... damage reported to exceed half a ...llion dollars was caused when fire ...pt the New Sour Lake oil fields on ...nday.

...Origin of fire is believed caused by ...ction in an oil well and it soon ...read over the field as an oil tank ...ploded. Two of the injured will ...obably die.

The fire burned fourteen hours.

...ARIE TO COME OFF HER PERCH

...LL CONDESCEND TO SHAKE HANDS WITH PARTNER OF MAN WHO HELPED IN GREAT WAR

...VANCOUVER, Oct. 25.—When Queen ...arie arrives in Vancouver on Novem- ...r 5, she is expected to deviate from ...r rule of avoiding personal meetings ...g enough to shake hands with Otto ...ner, one time partner of Col. R. ...yle of the Klondyke whom her Royal ...ghness met during the war.

Advertise in the Daily News

GYM. COMMITTEE HAS BEEN NAMED

A strong committee has been appointed by E. A. Mann, chairman of the preliminary meeting last week, to investigate the possibilities of establishing an up-to-date gymnasium in the city. The committee, which is comprised of Percy Tinker, chairman, S. E. Parker, Earl Barrie, Dr. F. P. Kenny and George W. Johnstone, will prepare a report for submission to another meeting in the course of the next few weeks. It is the desire that every organization having community welfare at heart will be represented at this meeting.

AWFUL DEED OF INSANE SENATOR

W. C. POTTER OF MARION, ILL., KILLS WIFE, DAUGHTERS AND GRAND-DAUGHTERS—THEN SUICIDES

MARION, ILL., Oct. 25.—Believed to have become suddenly demented through worry, W. C. Potter, aged 55, former state senator, early on Sunday killed his wife, two daughters—Mrs. Lucille White, aged 28, and Eloise, 16—and two granddaughters with an iron furnace shaker. Potter then drowned himself in a sistern of water. The bodies were found by Norris Potter, a son, when he returned home. There were evidences of a terrific struggle.

PANTHER ENJOYS FINAL MEAL FROM CAPTURED DOE

PARKSVILLE, Oct. 25.—When out hunting recently G. M. Bernard came across the carcass of a freshly killed doe. Knowing that a panther must be in the vicinity he sent for Mr. Craig and his dogs. After twenty minutes on the trail, they ran a large female panther to earth on the Morison Creek trail, and killed it. It measured six feet two inches.

POLICE STATION WAS ATTACKED

Two Shot, Two Seriously Wounded and Fourteen Injured in Shanghai

SHANGHAI, Oct. 25.—One person was shot to death, two were seriously wounded and fourteen injured when a hundred pro-Cantonese radicals surrounded the west gate of the police station on Sunday and launched an attack exploding two bombs and discharging firearms. The police dispersed the mob.

WEATHER REPORT

(Government Telegraphs)
(8 a.m.

Prince Rupert. — Cloudy, S.E. gale, temperature, 54.

Hazelton.—Cloudy, calm; temperature 44.

Smithers.—Cloudy, calm; temp. 42.

Burns Lake.—Foggy, calm, temp. 32.

Terrace.—Cloudy, calm, temp. 32.

Terrace.—cloudy, calm, temp. 43. Heavy rain during night.

Rosswood.—Cloudy, calm, temp. 44.

Aiyansh.—Cloudy, calm, temp. 40.

Sam Jabour, A. W. Edge, Geo. D. Tite and J. P. McMillan were passengers last evening for Victoria where they will attend the Shriners ceremonial on October 30.

FISH ARRIVALS

Catches This Morning Totalled 106,000 Pounds—Three American Boats and Three Canadian

Halibut arrivals this morning totalled 106,000 pounds, three American vessels disposing of 97,000 pounds while three Canadians sold 9,000. Prices were 15.4c and 15.9c for American fish while Canadian got 15.3c and 8c and 15.5c and 8c.

The day's arrivals were as follows:

AMERICAN

Western, 43,000 pounds, to Canadian Fish & Cold Storage Co.

Arrow, 35,000 pounds, to Royal Fish Co.

Bonanza, 19,000 pounds, to Booth Fisheries.

CANADIAN

Gibson, 5,000 pounds, to Canadian Fish & Cold Storage Co.

Rose Spit, 1,000 pounds, to Royal Fish Co.

Dolphin, 3,000 pounds, to Atlin Fisheries.

MRS. NICKLE KEPT SECRET ALL RIGHT

TORONTO, Oct. 25.—There is one woman who can keep a secret. She is the wife of Mr. W. F. Nickle, K.C., who has resigned as Attorney General of Ontario. When congratulated upon keeping his resignation secret from the press for a few days, Mr. Nickle laughingly stated how he managed it.

"I'll tell you how that happened," he said to newspaper reporters. "My wife wrote that letter for me on Friday night. It was in the hands of the Premier a little after 12 o'clock Saturday. There is at least one woman who can keep a secret."

MR. MEIGHEN IS NOW CHIEF COUNSEL FOR NATIONAL TRUST CO.

OTTAWA, Ont., Oct. 25. — Rt. Hon. Arthur Meighen, former Conservative leader, has been oppointed chief counsel for the National Trust Company of Toronto. It is understood Mr. Meighen's salary will be at least $30,000 annually. Among the prominent directors of this company are Sir Joseph Flavelle and Sir Thomas White.

SIR HENRY THORNTON

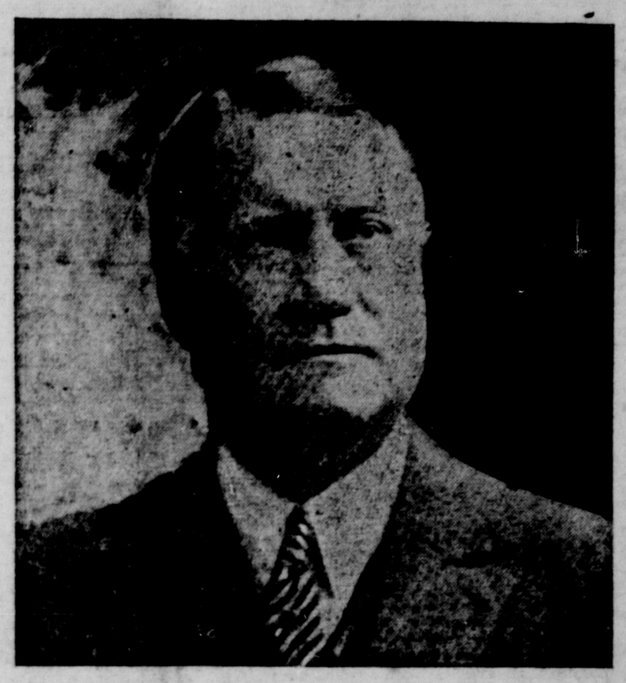

President of Canadian National Railways will be here on November 10, accompanied by his bride and vice-president in charge of operation

Sir Henry Thornton, Making Annual Tour of Inspection, Will Visit City with Bride

MONTREAL, October 25.—Sir Henry W. Thornton, chairman and president of the Canadian National Railways, accompanied by S. J. Hungerford, vice-president in charge of operation, left Montreal Saturday night on a tour of inspection which will take him over the line and the company's properties as far as the Pacific coast.

On Saturday Sir Henry spent traversing the northern Ontario mining area, arriving at Timmins during the afternoon and leaving there at six this morning. After a stop at Iroquois Falls Sir Henry will go on to Cochrane, leaving there this afternoon for Winnipeg and Western Canada. Enroute to Winnipeg, Sir Henry will stop at Minaki to inspect the work under way on the Company's hotel there and will arrive at Winnipeg on Tuesday evening, remaining there until Thursday night. Thence, in succession he will visit Saskatoon on Friday, Edmonton, Saturday, Jasper, Sunday, Kamloops on Tuesday, November 2, and will arrive in Vancouver on Wednesday evening, from there he will cross to Victoria, remaining there from Friday to Sunday.

Returning to Vancouver on Monday, November 8, Sir Henry will leave for Prince Rupert where he will spend Wednesday, November 10. On his return journey, Sir Henry will visit Calgary, Regina, Brandon and other cities which are not touched on the outward journey.

Lady Thornton will accompany Sir Henry on his trip.

VANCOUVER EXCHANGE

	Bid.	Asked.
Wheat	1.50⅛	
B. C. Silver	1 30	1.83
Dunwell	1.13	1.16
Glacier	.05¾	.07
Howe Sound	40.00	
Independence	.07¼	.08
L. & L.	.05	.06
Premier	2.02	2.05
Porter Idaho	.09¼	.09⅜
Silver Crest	.06½	.09
Surf Inlet	.01½	.02¾

EMBARGO AT VANCOUVER

WHEAT SHIPMENTS TO SOUTHERN CITY CURTAILED FOR A WEEK

VANCOUVER, Oct. 25.—The Railways have placed an embargo on grain shipments for export through the port of Vancouver. It is announced in Winnipeg and Vancouver that lack of shipping to handle expeditiously the grain in storage here and en route prompted the embargo which is expected to continue for a week or ten days when shipments will be resumed under permit.

COTTON MARKET IS IN CONFUSION AS RESULT OF FORECAST

NEW YORK, Oct. 25.—Cotton broke approximately $1.50 a bale to the lowest level since 1921 today. The market was thrown into confusion by the government's forecast of the largest crop on record, 17,500,000 bales.

Dispute Which is Putting Country and Industries in Torpor be Again Discussed

LONDON, October 25.—Parliament reassembled today for the purpose of sanctioning a continuation of the government's emergency powers to deal with the coal strike. The dispute, which is bringing torpor to the whole country and its trades and industries, will again be debated.

The coal shortage is being aggravated by the extremely cold weather and the public is now feeling the pinch of the scarcity and costliness of fuel. This is in spite of the fact that numerous men have returned to work in some of the fields such as the great pits in South Wales, Yorkshire, Durham, etc.

On Saturday, the government took action against the strike leaders by refusing permission to Secretary Cook of the Miners' Federation to address meetings in Staffordshire.

Since the miners' executive has converted itself into a council of war, it has been successful in inducing thousands of miners who resumed work to quit again.

Bermuda Suffers Great Loss as Result of Big Hurricane at Week-end

H.M.S. Valerian and British freighter Eastway lost with many on board---Curlew figures in rescue

HAMILTON, Bermuda, October 25.—The loss of the sloop H.M.S. Valerian and the British freighter Eastway with a total of about one hundred lives, damage to many buildings and an unprecendented loss in the harbor and local shipping constitute the toll of the West Indian hurricane which swept over Bermuda on Friday.

Nineteen men are the sole survivors of the Valerian crew of which 84 officers and men perished. Capt. Osher and one other officer of the vessel were saved. One seaman said that the Valerian turned turtle and the life rafts were the only means of safety. The survivors were picked up by H.M.S. Capetown after being adrift for 24 hours.

The Valerian was returning from an errand of mercy to the Bahamas to aid those who were stricken in the hurricane of a month ago, it being the second trip on that mission. H.M.S. Curlew, returning from the West Indies, also answered the Valerian's call for help, but no trace could be found of the vessel.

Twelve of the crew of the freighter Eastway, who were adrift at sea, were picked up by the schooner Luciline.

During the storm H.M.S. Calcutta broke from her moorings but was secured with great difficulty by H.M.S. Wistaria.

TO MAKE SKETCHES OF CANADA'S BIG INDUSTRIAL MEN

LONDON, Oct. 25.—Kathleen Shackleton is going to Canada next month on an ambitious sketching tour.

She is going all over the Dominion, even into the Pacific Coast, making charcoal sketches of the big men behind Canadian industries — "the men who really make the Empire," as she puts it. When she comes back she will display her captives in an exhibition solely devoted to them.

Miss Shackleton knows the ground, for she once spent four years in Canada.

TWO MINUTES OF SILENCE WILL BE OBSERVED NOV. 11

The two minutes' silence will be observed in British Columbia at 11 o'clock on Armistice Day, November 11, to conform with the observance in the British Isles. This especial observation, according to a notice sent from the Provincial Secretary's Department, is in addition to the regular celebration of the date recognized by the Dominion Government for the preceding Monday, November 8.

AERIAL SERVICE WESTERN ALASKA

Alonzo Cope, Anchorage Aviator, Has Gone to Seattle to get Three Seaplanes

ANCHORAGE, Oct. 25.—Alonzo Cope, a local aviator, has left for Seattle to purchase three seaplanes with which a commercial aviation service will be started next spring with its headquarters here. The planes are to operate to Bristol Bay and through the interior. A. A. Shonbeck and Gus Gelles are also interested in the venture.

FIRE DESTROYS MILL IN SOUTH

Loss of Langley Timber Products Co., Ltd. Last Night Estimated at $100,000

FORT LANGLEY, Oct. 25.—Fire on Sunday evening destroyed the sawmill of the Langley Timber Products Co. with a considerable quantity of lumber. The loss is estimated at $100,000.

SCORNFUL OF QUEEN MARIE

REPORT THAT HER HUSBAND HAS TOLD HER TO COME HOME AT ONCE IS DENIED

LONDON, Oct. 25.—The Sunday Observer printed a Vienna despatch from Bucharest stating that King Ferdinand of Roumania had sent a cablegram to Queen Marie, who is now touring United States and Canada, asking her to return immediately on account of scornful criticisms which disparaged the dignity and prestige of the dynasty in political circles.

NEW YORK, Oct. 25.—Radu Djuvara, Roumanian charge d'affaires, denies the report that King Ferdinand has cabled Queen Marie to return home.

DISCIPLINE FOR SOVIET LEADERS

TROTSKY, KAMENOFF AND ZEINOVOFF ARE PUNISHED FOR FACTIONAL ACTIVITIES

MOSCOW, Oct. 25. — Discipling the three for factional activities, the central executive committee of the Soviet, controlling the Communist party, has ousted Leon Trotsky and Leon Komenoff from the all powerful political bureau and has expelled Gregory Zeinovoff from the Third Internationale.

TWO DEATHS IN VANCOUVER

ONE MAN IS GASSED AND ANOTHER COLLAPSES ON STREET

VANCOUVER, Oct. 25.—Being called to the premises at 406 Union Street, the police found the body of Charles Fricker sitting in a chair, death being due to gas asphyxiation. The gas tube is believed to have been accidentally disconnected.

Charles Smith collapsed suddenly on the street and died almost instantly from heart disease.

HOUSEHOLDERS AND LICENCE HOLDERS

Those wishing to get on the 1927 Voters' List are required to file their applications with the City Clerk during the month of October.

Office hours 9 a.m. to 5 p.m., and from October 25 to 30, also from 7 p.m. to 9 p.m.

E. F. JONES,
City Clerk.

1f