BIT OF BLIGHTY COME TO TOWN

That is Way Toronto Newspaper Speaks of "Ypres," the Famous English Picture.

HERE THREE NIGHTS

A bit of Blighty has come to town. Blighty that is not a place but a spirit—a period of time, not a local name. So it seems to one looking on at scenes that seem to have resurrected from the past, collected from a continuous pageant and thrown on the screen to make the picture called "Ypres," which is to be shown at the Westholme Theatre Thursday, Friday and Saturday.

"Why should they show these to Canadians?" asked the "dear old lady" of her uniformed son. The age of Victoria knew a Canada that was different. The veteran of Passchendaele can return to a former taunt when he sees the heart of the Empire. He feels "he owns it," just as surely as a British-born Canadian. In his heart he is jealous of the only Strand he ever knew.

Story of Nation

If you did not have your heart in the war "Ypres" will not appeal to you. You had better stay away. It is a story of a nation and an Empire that was hard-pressed and in which human life was second to duty. It is not the intention of the authors to show the whole war, or even a big fraction of that which centred round the ancient town of "Wipers."

"That picture is real, anyhow," remarks one. "Taken during the fight."

"No it can't be, but still—"

That is how true it is. Old soldiers can't make up their minds that the film is not an actual picture of engagements. They look to see if they are anywhere in it. The "Contemptibles" are coming; the old guard of iron. They throw out their line beyond Ypres in those fateful early days, day and night and again many days and nights; winter, spring and summer, and the Old Army has passed to the Great Beyond. The Cloth Hall has gone, battered with them, in a nation's agony.

The Great Rally

From all the corners of the world, from "palm and pine," the Empire's men are gathering to the great day. And how gloriously they come. India, Australia, New Zealand, and here come the boys from Canada. Hearts stand still and throats are dry and hard with pride as those wonderful battalions pass on to the great adventure.

"But all is in vain," says the legend in one place, "and once again the salient is shortened." It seems that the fighting goes on forever. New tactics appear, tin hats put in an appearance, tanks loom up on the horizon, great guns and artillery are gathering. The development of war as a whole is depicted as faithfully as the intricate details. These feature countless exploits of heroism. The end more often than otherwise in the tragic truth of these words: "A posthumous V. C. was awarded Corporal —."

Great Attack

The great attack at Mesines, when the whole ridge was blown up, opens up the way to Passchendaele, with its awful killing struggle. The English battalions, the Irish and Scotch and Welsh, the Australians and Canadians, are all there. Bellevue spur and the ridge are swept away by victorious Canadians in the last stand of those November days away back in 1917.

Again one sees the world of yesterday. Airplanes wheel and gleam above the snowy puffs of bursting shells. Batteries are barking and great guns boom forth with their iron messages of death. Star shells lighten the nights of darkness with their pretty festoons of weird color. The days of Britain's greatness arise again. The hours of Canada's manhood pass before one's vision on to the great release, when the joyous message rang around the world, "and all the sons of men shouted for joy."

Tremendous Power

It is a great pity that films of the "Ypres" variety are so few. It gives a glimpse of the tremendous power they could wield in the telling of truths to an Empire which is disgusted with sham, and with propaganda that is inspired by liars.

"Ypres" represents the truth of the British Empire at war in the same measure as foreign films mis-represent the truth of almost every feature dealing with the British Empire either at peace or at war.

BRINGING UP FATHER

By George McManus



WEEK AT THEATRE

Monday and Tuesday

Fred Thomson and "Silver King" in "The Tough Guy."
Comedy, "Buster Helps Dad."
International News.

Wednesday Only

Raymond Griffiths in "Hands Up."
Comedy, "Wait a Bit."
Aesop's Film Fables.

Thursday, Friday and Saturday

"Ypres," the story of the immortal salient.
Scenes along the Skeena River.
Pathe Review.

SILK HAT COMEDIAN IN "HANDS UP" COMING HERE ON WEDNESDAY

Abraham Lincoln, Robert E. Lee, Brigham Young and Sitting Bull are four of the many famous historical characters who provide the serious background for Raymond Griffith's latest Paramount comedy, "Hands Up!" in which the comedian with his high silk hat appears as a "flower of Southern chivalry" and a member of General Lee's staff.

The story is laid in Civil War time, and details Griffith's amazing and amusing adventures as a Confederate spy—his spectacular encounter with Indians, his battle with "road agents," his method of getting possession of a wagon load train of gold, and his unique romance with two beautiful girls.

In addition to the historical characters and the hundreds of Indians and soldiers who take a part in the production there are several prominent players who appear in support of Griffith. Marion Nixon and Virginia Lee Corbin are the two leading women who vie with each other for Raymond's affections. Montagu Love, one of the screen's best known dramatic actors, impersonates the Union General; and Mack Swain, famous heavyweight comic, who has played in many of Charlie Chaplin's pictures, is the owner of the mine around which a good part of the action centers. "Hands Up!" will be shown here Wednesday only.

FAMOUS SILVER KING HORSE HERE TODAY

"Tough Guy" is the Story of Western Life and a Real Horse and Man.

The difficulties into which an otherwise exemplary young man may be plunged when he masquerades as a "Tough Guy" and then falls in love with a pretty school "marm," are told with scintillating humor and dizzy speed in Fred Thomson's most recent achievement in western pictures, showing here tonight. "The Tough Guy" proves a riot of funmaking and provides many a three-alarm thrill. The work of Silver King, a John Barrymore-Harold Lloyd combination in equine form, is even more marvellous than ordinarily. Silver has been given some delightful business, and he performs with that realism and seeming understanding which makes him the greatest actor in the world on four legs.

GYROS WINNERS DOUBLE HEADER

Good Crowd Attended Special Baseball Event Yesterday Afternoon.

The Gyro Club took a firm hold on first place and the Grand Terminals were relegated hopelessly to the cellar in the Senior Baseball League as a result of a double header at the Acropolis Hill yesterday afternoon, when the Gyros defeated the Terminals in two games, the first by a score of 11 to 7 and the second by 6 to 1. A large crowd was in attendance at the games, which were spiritedly played and which offered a number of interesting moments for the fans. Good fielding featuring their play, the Gyros were clearly the best team and were fully deserving of their victories.

In the first game, Downie, the Terminal catcher, knocked out two home runs but there was nobody on bases in either case. In the second game, Haveland made a home run for the Gyros with one man on.

Haveland pitched the first game for the Gyros and Schenkler the second. Loblic pitched the first and part of the second game for the Terminals, Downie finishing. The catchers were McKeown and Downie. Both games were to seven innings.

Dave Balfour umpired balls and strikes and S. J. Evans and W. Mitchell were base umpires.

The standing of the teams to date is as follows:

	W.	L.	Pct.
Gyros	10	6	.625
Sons of Canada	7	7	.500
Terminals	5	9	.357

GUS SPARTOS

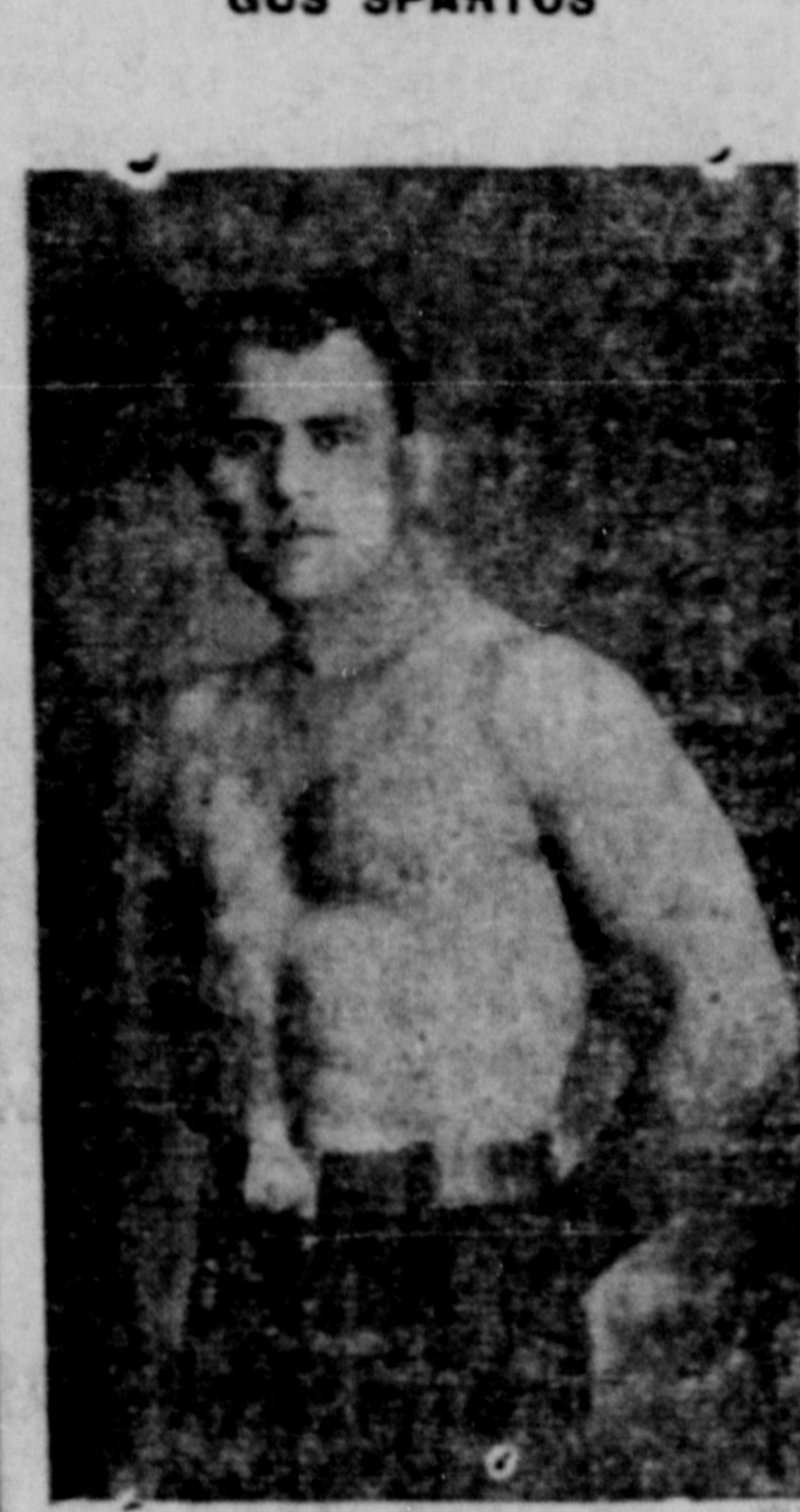

Greek wrestler who has arrived in the city and is willing to meet all comers.

SPORT CHAT

With a good bill of sport already lined up by the Trades & Labor Council for the Labor Day celebration, the month of September will be started off well on September 6, and the following week the Fair will open its attendant athletic events. The Fair Board is now advancing its plans for field events and, with the Fair less than a month away now, there should be some interesting announcements in the near future. Another visit from a Ketchikan baseball team is expected and something interesting in the soccer line will also be pulled off.

Gus Spartos, Greek middleweight wrestler, has arrived in the city and issues a challenge to meet all comers in city or district. Spartos, who has been lately in the interior at such points as Prince George, Nelson and Trail, has to his credit victories over Ernie Arthur, then claimant of the Canadian middleweight title; Jack Burns at Nelson, and Bull Montana at Santa Barbara. He wrestled for three hours in Spokane with Ted Thye to a draw and in 1924 in Chicago met Johnnie Myers for the world's middleweight title. Spartos now weighs 170 pounds but he is starting at once to train down in the hope that he may have a middleweight bout here. He is registered at the Royal Hotel.

ANOTHER HIGH SHOOT RECORD

M. M. Lamb Turned in Score of 97 Yesterday.—Spoon Was Won By R. Wilson.

The high record on the McNicholl Creek range since the war was again broken at the shoot of the North B. C. Regiment Rifle Association yesterday when M. M. Lamb turned in a card totalling 97. Mr. Lamb was, however, handicapped 14 and the spoon for the day went to R. Wilson with a score of 86.

The scores were as follows:

	200	500	600	
M. M. Lamb	32	33	32	97
R. Davidson	30	30	29	89
R. Wilson	30	27	29	86
W. Brass	27	27	29	83
G. Wilkinson	25	30	27	82
H. Eastman	28	24	29	81
C. V. Evitt	28	24	28	80
W. Howarth	25	28	26	79

RICH ORE SHOOT AT TORIC MINE, ALICE ARM, IS ENCOUNTERED

ALICE ARM, Aug. 23.—Another big shoot of extremely high grade silver ore has been encountered at the Toric mine during underground operations. Samples of the ore brought down show the rock joined together with wire silver. It is of the jewelry store variety and is one of the richest shoots ever discovered in the district.

The find is unusually gratifying when it is taken into consideration that this ore is found at a greater vertical depth than the lower grade ore which was first encountered.

The rich finds of high grade silver ore at the Toric is an asset of considerable importance to the whole Alice Arm district and will stimulate the developing of other properties in this rich mineral zone, the extent and richness of which no man can estimate until underground work reveals the hidden wealth.

EDMONTON GETS IN LATEST TELEPHONE APPARATUS FOR CITY

EDMONTON, Aug. 21.—Representing the very latest development in the art of automatic telephony, installation of the new 2,200 line two-wire phone equipment for the new South Side telephone exchange is under way. When completed by the end of the year, all telephone equipment in the city will be brought into line with it insofar as the intermittent ringing without the use of push buttons is concerned.

The new Siemens equipment, however, will provide, when fully in use here, for all the up-to-date facilities afforded by the modern automatic telephone and will signal to the subscriber not only the "busy" signal now well known to users of the municipal system but the "intermittent ringing sound" that assures the subscriber that his call is "getting across" and in the event of a line" sound will be the warning to hand up the receiver and commence the call afresh.

Wanted For Sale For Rent

DAILY NEWS CLASSIFIED ADS.

Articles Lost and Found, &c

2c per word in advance. No Advertisement taken for less than 50c

WANTED.

WANTED.—One reliable man in every town, merchant preferred, to take orders for best custom-made clothes in Canada. Highest commission. Rex Tailoring Co. Ltd., Toronto (2) 207

FOR SALE.

FOR SALE— Choice waterfront property 95x225. Five roomed furnished house in good condition. Centrally located. Price $3,000 cash. Write owner, Box 75, Petersburg, Alaska.

FOR SALE.—Ranch in Naas Valley, very reasonable; or may trade for good gasboat or livestock. J. T. Sauer, Alice Arm, B.C.

FOR SALE—Hudson motor in first class condition; fine for pleasure boat. Snap. Apply, Box 318, Daily News Office.

FOR SALE.—Hotel Massett. A good bargain. Ill health cause for selling. Apply William Hudson, Massett, B.C.

TENT FOR SALE. — New this year and used only one week. Price $20. Pullen, Daily News.

$15.00 PER MONTH buys a splendid view lot on Graham Avenue. Walker's Music Store

FOR SALE— Large modern house, splendidly located. Apply G. P. Tinker.

TO RENT

FOR RENT.—Larsen building at 171 Third Avenue East; six room modern flat with bathroom and workshop premises on street floor. Apply Hyde Transfer, 139 Second Avenue.

FOR RENT. — Newly decorated house, two bedrooms, $20.00. Apply 215 Fourth Ave. E.

FOR RENT.—Four room suite, hot water heated. Apply Smith & Mallet.

MODERN HOUSE for rent—Five rooms and bath. Munro Bros.

BOARD AND ROOM.

BOARD. — The Inlander, 833 Second Avenue. Phone 137.

SUMMER RESORTS.

LAKELSE LODGE, near Terrace. Visit Lakelse lithia Hot Springs. Lithia is one of the finest mineral waters known for rheumatism. Good fly fishing for rainbow trout in Lakelse lake and river. Motors meet all trains giving through connection with Lodge. Telephone connected to Terrace. J. Bruce Johnstone, manager.

MISCELLANEOUS

$500 MONTHLY EASY SELLING MAGIC GAS.—$1.00 can equals 33 gallons gasoline. No carbon. Guaranteed harmless. Proven merits. Your name on cans. Write quick for particulars and proof of this statement. P. A. Lefebvre & Co. Alexandria Ont., Canada.

AGENTS WANTED.

WANTED. — A Man for an Unusual Agency. — Darwins Limited—established 19 years operating a chain of Ladies' Ready-to-Wear Shops in Montreal and Ottawa, are now extending their operations so as to reach every part of Canada. This opens a golden opportunity for reliable men and women to handle our exclusive line of Ladies' Ready-to-Wear Clothes. Selling experience not necessary—if you mean business we will teach you how. Our Fall line is now ready. Our selling outfit is a real "Fashion Show" in a neat portfolio. This wonderful Outfit is Free to reliable representatives. Write at once—tell us about yourself and the territory you want. Get our amazing proposition. Better do it now later may be too late. Darwins Limited, Dept. 35. Box 612, Montreal, Que.

CHEVROLET

FURTHER REDUCTION IN PRICES

The following Chevrolet prices are now in effect f.o.b. Prince Rupert:

Roadster	$815.00
Touring	$815.00
Sport Roadster (fully equipped)	$880.00
Coupe	$1020.00
Coach	$1020.00
Sedan	$1135.06
Landau Sedan	$1185.00
Light Delivery Chassis	$655.00
1-1½ ton Truck Chassis	$895.00

KAIEN GARAGE

Dealers in all General Motors Products

WRECKING SERVICE DAY AND NIGHT

Phone 52

Ford

WHY WALK?

When you can purchase a

NEW FORD CAR

On our Easy Payment Plan

	Cash Payment	Balance Monthly
Runabout	$175.00	$35.00
Touring	$195.00	$35.00
Sport Roadster	$210.00	$40.00
Coupe	$240.00	$40.00
Tudor Sedan	$250.00	$40.00
Fordor	$275.00	$45.00
Lt. Delivery	$180.00	$35.00
Lt. Delivery Van	$200.00	$40.00
Commercial Chassis	$165.00	$35.00
Truck Chassis	$175.00	$35.00

For Demonstration or further Information call

S. E. PARKER, LTD.,

Dealers in

FORD

Cars Trucks Tractors

FRANCOIS LAKE LODGE

Beautifully situated near Ferry Landing

Altitude 2445 feet.

Camping and Fishing Trips arranged

FIRST CLASS TABLE with produce FRESH FROM THE FARM.

Take a Trip to the Lake Country this year.

For reservations, write—Mrs. Henkel, Francois Lake, B.C.

TAXI

Phone 67 Taxi

(Call George, Paul or Gust)

Six and Seven Passenger Studebakers at your disposal any time.

ROSS BROS. POOL ROOM

Meeker Block.

Across from Empress Hotel.

WATER NOTICE

Diversion and Use.

TAKE NOTICE that Standard Mi... poration whose address is 626 Pe... West, Vancouver, B. C., will apply ... license to take and use 2,000 ... ches per day of water out of S... of McDames Creek, which flows ... and drains into Dease River, ab... miles north of Dease Lake.

The water will be diverted fr... stream at a point about three ... the South Fork from its mouth and ... used for mining purpose upon the ... placer leases of McDames Creek.

This notice was posted on the ... on the 24th day of June, 1926.

A copy of this notice and an ap... pursuant thereto and to the "Wa... 1914," will be filed in the office ... Water Recorder at Telegraph Creek.

Objections to the application ... filed with the said Water Recorder ... with the Comptroller of Water ... Parliament Buildings, Victoria, B. C. ... thirty days after the first appear... this notice in a local newspaper.

The date of the first publication ... notice is July 15, 1926.

STANDARD MINES CORPORATION

By B. J. O'REILLY, ...

WATER NOTICE

Diversion and Use.

TAKE NOTICE that Standard Mi... poration, whose address is 626 Pe... West, Vancouver, B. C., will apply ... license to take and use 2,000 ... ches per day of water out of Third ... Fork of McDames Creek, which flows ... erly and drains into Dease River ... sixty miles north of Dease Lake.

The water will be diverted from ... stream at a point about two mi... Third North Fork from its mouth and ... be used for mining purpose upon the ... hydraulic placer leases of McDame...

This notice was posted on the ... on the 18th day of June, 1926.

A copy of this notice and an ap... pursuant thereto and to the "Wa... 1914," will be filed in the office ... Water Recorder at Telegraph Cre...

Objections to the application ... filed with the said Water Recorder ... the Comptroller of Water Rights ... ment Buildings, Victoria, B. C. ... thirty days after the first appear... this notice in a local newspaper.

The date of the first publication of ... notice is July 15, 1926.

STANDARD MINES CORPORATION, ...

By B. J. O'REILLY, ...

LAND ACT.

Notice of Intention to Apply to Lease ...

In Prince Rupert Land Recording ... trict of Prince Rupert, and situate ... vicinity of Rose Spit, Graham ... Queen Charlotte District.

TAKE NOTICE that Langara Fi... Packing Company, Limited, of ... B.C., occupation canners, intends ... for a lease of the following de... lands:—

Commencing at a post planted ... northeast corner of Lot No. 44... to low water mark; thence ... easterly direction two miles; thence ... easterly two chains; thence ... two miles to point of commencement ... containing 32 acres, more or less.

LANGARA FISHING & PA... CO. LTD.

Per E. R. Simpson, ...

Dated June 4, 1926.

MINERAL ACT.

CERTIFICATE OF IMPROVEMENTS

Big Canyon No 2 Mineral Claim, ... ate in the Atlin Mining Division of ... siar District. Where located: ... canic Creek (Vulcan Creek), ... and southwest of Big Canyon No. ... tension Mineral Claim (Lot 1171).

TAKE NOTICE that I, Ellen ... Free Miner's Certificate No. 7078... tend, sixty days from the date ... to apply to the Mining Recorder ... Certificate of Improvements, for the ... pose of obtaining a Crown Grant of ... above claim.

And further take notice that ... under section 37, must be commenced ... before the issue of such Certificate ... Improvements.

Dated this 1st day of June, A.D. ...

H. McN. FRASER ...

MINERAL ACT.

CERTIFICATE OF IMPROVEMENTS

Big Canyon Mineral Claim, ... the Atlin Mining Division of C... trict. Where located: Near Cr... and adjoining and northeast of ... Canyon Extension Mineral Claim ... 1170.

TAKE NOTICE that I, John ... Free Miner's Certificate No. 7078... tend, sixty days from the date ... to apply to the Mining Recorder ... Certificate of Improvements, for the ... pose of obtaining a Crown Grant of ... above claim.

And further take notice that ... under section 37, must be commenced ... before the issue of such Certificate ... Improvements.

Dated this 1st day of June, A.D. ...

H. McN. FRASER ...

MINERAL ACT.

CERTIFICATE OF IMPROVEMENTS

Black Smith Mineral Claim, situate ... the Atlin Mining Division of Cassiar ... trict. Where located: On Crater C... a tributary of Fourth of July C... adjoining the Garry Owen Mineral C... on its southerly side.

TAKE NOTICE that I, Peter G... Free Miner's Certificate No. 70850, ... tend, sixty days from the date he... to apply to the Mining Recorder fo... Certificate of Improvements, for the ... pose of obtaining a Crown Grant of ... above claim.

And further take notice that ... under section 37, must be commenced ... before the issue of such Certificate ... Improvements.

Dated this 1st day of June, A.D. ...

H. McN. FRASER ...

LAND ACT.

Notice of Intention to Apply to Pur... Land.

In Prince Rupert Land Recording Di... of Prince Rupert and situate at Fe... Bay, Masset Inlet, Graham Island, Q. ...

TAKE NOTICE that Francis Millerd, ... Prince Rupert, B. C., occupation can... man, intends to apply for permission ... purchase the following described land...

Commencing at post planted at th... W. corner of Lot 1571, Queen Cha... Islands District, thence south 20 ch... thence west 20 chains; thence nort... High Water Mark; thence easterly ... High Water Mark to point of comm... ment, and containing 80 acres, more ... less.

FRANCIS MILLERD, Applic...

Dated June 14th, 1926.