

LADIES' HAND-BAGS

Suit Cases and Club-bags

High grade Leather Goods at big reductions for one week only. See our window display.

A MODERN OPTICAL DEPARTMENT

This department affords a very superior service at modern prices. Free consultation.

MAX HEILBRONER

527-529 Third Avenue

For Sale

Auditorium

Rink and Hall

The leading hall of the city, situated on lots 9 and 10, block 19, section 5. Building 14 50 feet by 100; 16 foot ceiling; 7 foot balcony all around building; newly plastered; No. 1 maple floor. Dining room and equipment and seating capacity for 400 persons. Piano and Wurlitzer military band organ, style 125; 200 pairs Richardson ball-bearing skates. Thoroughly equipped throughout for both dancing and skating. With theatre equipment can be used as such.

Also for sale, lots 8 and 9, block 15, section 6. Clear titles to property.

For further information, apply to L. J. Warren, P.O. Box 146, Prince Rupert, B.C.

WAMPOLE'S

tasteless preparation of an **EXTRACT** of **COD LIVER**. The seasonable tonic **\$1.00 per bottle**

Rupert Pharmacy
Prescription Specialists
Phone 94. We deliver.

GOSSARD

Corsets
Brassieres
Corsettes

Come in and let us fill you with one of these. Expert corsetiere in attendance.

H.S. Wallace Co. Ltd.

Dr. Alexander

Smith Block
Phone 576

DENTIST

LAND ACT

Notice of Intention to Apply to Lease Land
In Queen Charlotte Islands Land Recording District of Prince Rupert, and situated two and one-half miles west of Alford Bay, Skidegate Inlet.
TAKE NOTICE that B.C. Fishing & Packing Company, Limited, of Vancouver, B.C., occupation Simon Cannery, intends to apply for a lease of the following described lands:
Commencing at a post planted at the west end of Small Bay one hundred yards east of mouth of unnamed stream; thence south five chains; thence east sixteen chains; thence north to shore line; thence following shore line to point of commencement, and containing seven and three-quarter acres, more or less.
B.C. FISHING & PACKING CO. LTD.
Applicant.
Per M. M. English, Agent.
Dated December 24th 1925.

LAND ACT

Notice of Intention to Apply to Lease Land
In the Prince Rupert Land Recording District and situated on an unnamed islet in the Eastern entrance to Hudson Bay Passage near Dundas Island. Blue Print R.M. 11.
TAKE NOTICE that George Gordon Bushby of Prince Rupert, B.C., Manufacturer, intends to apply for a lease of the following described lands:
Commencing at a post situated on a partly submerged reef of rocks radiating from same in practically a circle, having a radius of about 1,500 feet and containing 200 acres, more or less.
GEORGE GORDON BUSHBY
Applicant.
Dated December 14th 1925.

SPECIAL

All Wool
Flannel Shirts
from \$1.95 each
ACME
Importers
Third Avenue

Week End Specials

Potatoes, Nelled Gems, per sack \$3.75
Onions, 8 lbs. for 25c
Turnips, 10 lbs. for 25c
Old Dutch Cleanser, 9 tins for \$1.00
Royal Crown Soap, 6 bar pkgs., 5 for \$1.20
Royal Crown Washing Powder, per pkg. 25c
Fels-Naptha Soap, per pkg. of 10 bars 80c
Goblin Soap, reg. 4 for 25c, special 6 for \$1.00
White Swan Soap, 24 cakes for \$1.00
Lux, 9 pkgs. for \$1.00

Mussallem Grocery

Co. Ltd.
Phones 18 and 84

Bargain Sale

Large size
Ladies' Dresses
40, 42, 44, less than cost.

"Demers"

Phone 27. P.O. Box 327

MANY ATTEND BURNS NIGHT

Interesting and Enjoyable Program put on in Presbyterian Church

About three hundred persons were present at the Presbyterian Church last night to fully enjoy a concert of Scottish character, with special reference to Robert Burns, which was held in aid of the church funds, the sum of about \$90 being realized.

The feature of the evening was the eloquent address by Rev. Dr. Charles J. Cameron on the life of Burns. Contributing to the program were also Principal J. G. Brady, who recited "Gottie's Saturday Night," Mrs. F. P. Kenny, piano soloist, and Mrs. J. P. McMillan, Mrs. D. D. McTavish of Victoria, Mrs. C. E. Cullin, Mrs. William Millar, Mrs. R. A. Harlow, Mrs. H. C. Fraser, Mrs. Jarvis McLeod and A. Clapperton, vocal soloists. Mrs. Harlow and Mrs. Fraser were accompanists.

Mrs. J. H. McLeod was in charge of the arrangements for the program and Thomas McElroy acted as chairman.

GREER HEAD OF LIBERAL ASSN.

Officers Elected at Annual General Meeting Last Night in Metropole Hall

At the annual meeting of the Prince Rupert Liberal Association in Metropole Hall last night, Alderman W. J. Greer was chosen president for the coming year. He was elected by acclamation, having been first vice-president

GOVERNMENT LIQUOR ACT.

NOTICE OF APPLICATION FOR CONSENT TO TRANSFER OF BEER LICENCE

NOTICE IS HEREBY GIVEN that, on the 27th day of February next, the undersigned intends to apply to the Liquor Control Board for consent to transfer of Beer Licence Number 380, and issued in respect of premises being part of a building known as The Royal Hotel, situate at the corner of 6th Street and 3rd Avenue, in the city of Prince Rupert, B.C., upon the lands described as lots eleven (11) and twelve (12), Block thirty-two (32), Map one hundred and twenty-three (123), Prince Rupert Land Registration District, in the Province of British Columbia, from James Postoli, to James Zarelli, of Prince Rupert, British Columbia, applicant.
Dated at Prince Rupert, B.C., this 30th day of January, 1926.
JAMES ZARELLI,
Applicant and Transferee.

LAND ACT.

Notice of Intention to Apply to Purchase Land

In Land Recording District of Prince Rupert, and situated on the South Shore of Captain Cove, Pitt Island, Province of British Columbia.
TAKE NOTICE that William Joseph Jefferson of Prince Rupert, B.C., occupation Cannery-man, intends to apply for permission to purchase the following described lands:
Commencing at a post planted on the south shore of the head of Captain Cove, Pitt Island, Range 4, Coast District, Province of British Columbia; thence south twenty chains; thence west twenty chains; thence north twenty chains, more or less, to high water mark; thence easterly along high water mark to point of commencement, and containing forty acres, more or less.
WILLIAM JOSEPH JEFFERSON,
Applicant.
Per W. J. Thomas, Agent.
Dated December 11th 1925.

LAND ACT

Notice of Intention to Apply to Lease Land

In the Queen Charlotte Islands District, Land Recording District of Prince Rupert, and situated on the Foreshore of Yestleton Bay, Massett Inlet.
TAKE NOTICE that Eugene H. Simpson, of Massett, occupation cannery manager, intends to apply for a lease of the following described lands:
Commencing at a post planted on the high water mark about 90 chains west from the northeast corner of Lot 1550; thence north 200 feet to the high water mark; thence north westerly 500 feet more or less; thence west 100 feet to the north-west corner of E. H. Simpson's application to lease; thence westerly following the high water mark to the point of commencement, and containing two acres, more or less.
EUGENE H. SIMPSON,
Applicant.
Per Fred. Nash, Agent.
Dated November 11th 1925.

LAND ACT.

Notice of Intention to Apply to Lease Land

In Prince Rupert Land Recording District of Prince Rupert, and situated at Shannon Bay, Queen Charlotte Islands, B.C.
TAKE NOTICE that Gosse-Miller, Limited, of Vancouver, B.C., intends to apply for a lease of the following described lands:
Commencing at a post planted about 15 chains, more or less, west from north-east corner of Lot 1548 (T.L. 8255P); thence north 225 feet; thence south 650 feet, more or less; thence south 400 feet to the high water mark, in a north-easterly direction 900 feet, more or less, to the point of commencement, and containing six (6) acres, more or less.
GOSSE-MILLER, LIMITED,
Applicant.
Per Wm. G. Mitchell, Agent.
Dated November 11th 1925.

LAND ACT.

Notice of Intention to Apply to Lease Land

In the Land Recording District of Prince Rupert, and situated on the south shore of Shannon Bay, Massett Inlet, Queen Charlotte Islands.
TAKE NOTICE that I, Harry Robinson Frost, of Massett, B.C., occupation Fish Curer, intend to apply for a lease of the following described lands:
Commencing at a post situated at the southwest corner of Lot 1548 (T.L. 8255P); thence east 10 chains; thence north 10 chains, more or less, to high water mark; thence southwest 12 chains, more or less, following the high water mark to point of commencement, and containing 8 acres, more or less.
H. R. FROST,
Masset, B.C.
Dated October 21, 1925.

Don't Neglect Your Feet



Normal Foot Flat Foot

Something New Dr. Scholl's Podo-graph

A photograph of your foot! A wonderful invention by Dr. Wm. M. Scholl, the noted foot authority. In a moment—without removing hosiery—we can make an exact impression of your feet, so clear and simple that you can see for yourself their true condition. It's a pleasure for us to render you this exceptional service absolutely free. Our Foot Comfort Expert will explain to you why you have foot trouble and the best method of quickly and permanently eliminating it. Come in without fail and test out this new Podo-graph service.

Do You Know?

- 1—THAT your feet are the most used and abused part of your anatomy?
- 2—THAT your feet are composed of 52 bones held by ligaments at their various articulations, and a breakdown of any of your four arches is caused by displacement of one or more of the 52 bones?
- 3—THAT corns, callouses and enlarged joints are not diseases, but only symptoms of an underlying cause principally, improper shoe fitting? Remove the cause and you remove the pain.
- 4—THAT your feet are constructed for the purpose of taking the weight of the body, carrying it and doing so comfortably. If there are pains, discomforts and fatigue, the foot is not normal and requires a scientific application of praetepedic treatment.
- 5—Do your feet tire? Do the soles of your feet burn? Have you weak ankles? If so, then yours is a weak foot and requires scientific attention.

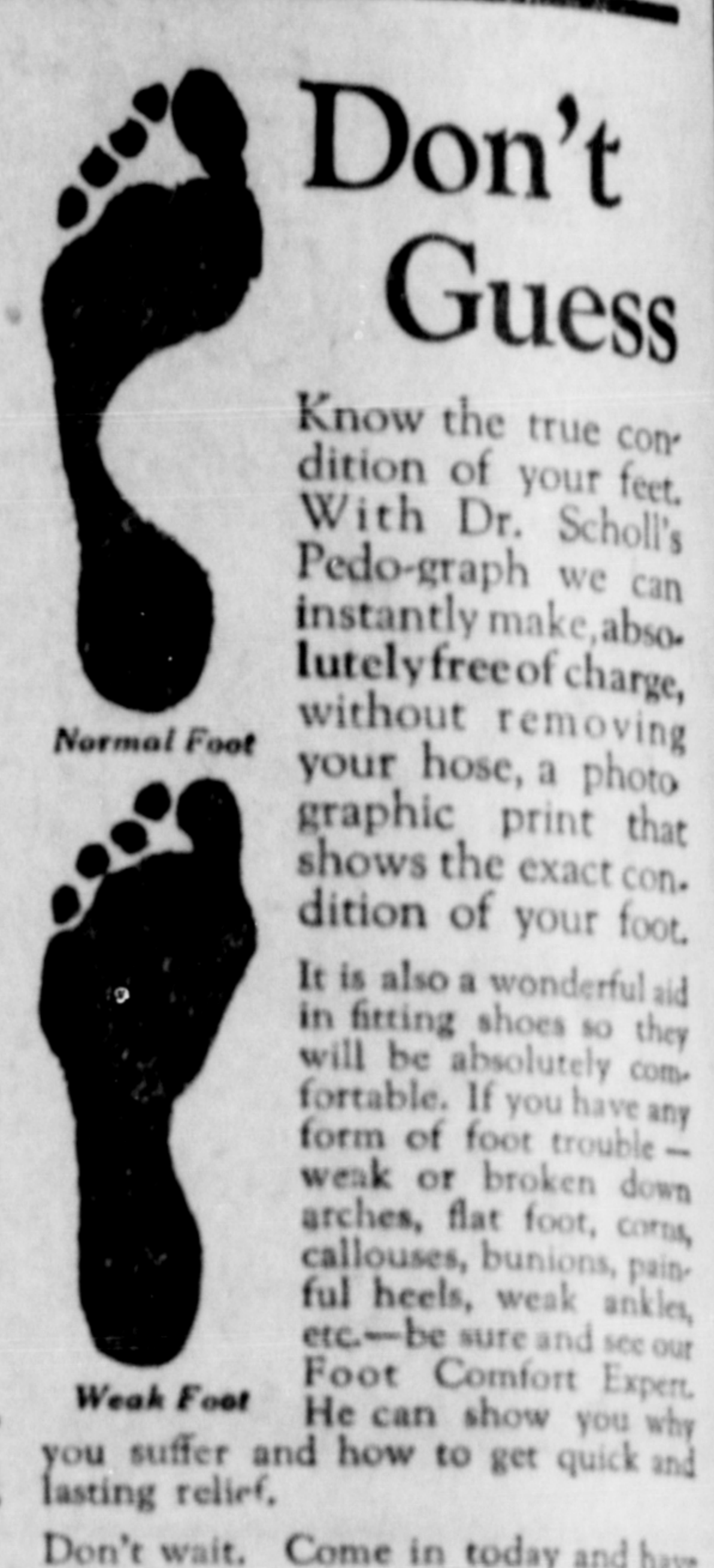

Normal Foot Weak Foot

Don't Guess

Know the true condition of your feet. With Dr. Scholl's Podo-graph we can instantly make, absolutely free of charge, without removing your hose, a photographic print that shows the exact condition of your foot. It is also a wonderful aid in fitting shoes so they will be absolutely comfortable. If you have any form of foot trouble—weak or broken down arches, flat foot, corns, callouses, bunions, painful heels, weak ankles, etc.—be sure and see our Foot Comfort Expert. He can show you why you suffer and how to get quick and lasting relief. Don't wait. Come in today and have your feet Podo-graphed. This Service is absolutely free.

I have the pleasure of announcing to the public that I have just completed a course of study in the American School of Practipedics, Chicago; and have acquired a scientific knowledge of the Human Foot, and with the aid of footprints obtained by the use of the podo-graph, I am enabled to diagnose any foot ailments. Also to relieve the foot with the aid of Dr. Scholl's scientific appliances of which you will find a complete stock at this store.

YOURS FOR SCIENTIFIC SHOE-FITTING

Sam Jabour of Jabour Bros., Ltd.

last year. The full list of new officers follows:

Hon. Presidents—Right Hon. W. L. Mackenzie King and Hon. John Oliver.

Hon. Vice-presidents—Hon. T. D. Pattullo, Hon. A. M. Dawson, Fred Stork and F. G. Dawson.

President—W. J. Greer.
1st Vice-president—J. Lindsay
2nd Vice-president—L. W. Palmore.

Treasurer—Colonel McMordeie.
Secretary—G. W. Johnstone.
Executive—D. Thomson, Dr. W. T. Kergin, H. F. Glassy, J. McNulty, Jack Judge, J. Dybhavn, J. Bradbury, B. F. Self, and D. Kennedy.

There was a contest for the position of second vice-president and also for members of the executive, the scrutineers being W. F. Cameron, Jack Judge and Malcolm McLeod.

After the election a vote of thanks to J. McNulty who for many years had acted as treasurer, and last year was president, was passed.

The charge against Henry Miskner of a statutory offence will be proceeded with in the city police court next Thursday.

Waterfront Whiffs

(continued from page five)
being completed, Henry Selig's American halibut schooner Onas is now on the McLean ways for general overhaul and the Canadian schooner Alken, Capt. Andrew Hansen, was taken up today. Steve Sheen's Eastern Point and the Volunteer are hooked to be taken up at the McLean plant.

Activity at Metlakatla

There is considerable activity in the boat building line at Metlakatla this winter. Peter Haldane is building a new 40 foot seiner, larger than his old Victor H., and to supply the motive power for the craft has ordered a 16 h.p. Vivian heavy duty engine. Peter Leighton is also building a new seine boat in which he contemplates installing a 20 h.p. Vivian.

F. W. Allen, who arrived in the city recently to join the staff of Lipsell & Cunningham, is bringing his cabin cruiser Goliath from the south in the near fut-

ure. It is a 32 foot boat and has a 10 h.p. Frisbie two cylinder engine. The craft, which is now at Pender Harbor, will come north on the next trip of the Union freighter Chilkoot and will be moored at the Prince Rupert Rowing & Yacht Club which Mr. Allen has joined. Mr. Allen is to take up residence with his family in the Pringle house on Fifth Avenue west.

GRAB Parcels

35c

Guaranteed Values From 80c to \$1.00 In Each Parcel for 35c

- On Display in our Window.
- Our 65c Sale was such a success that we are continuing for another week, adding a number additional exceptional values for 65c
- 3 lb. Fig Bars, fresh stock . . . 65c
- Granulated Sugar, 8 lb. for . . . 55c
- Large Dry Prunes, California . . . 55c
- 1 lb. Orange Marmalade . . . 65c
- 13 rolls Toilet Paper . . . 65c
- 5 tins Heinz Pork and Beans 65c
- 10 lb. Navy White Beans . . . 65c
- 7 lb. Dry Green Peas . . . 65c
- 2 dozen Fresh Pullett Eggs . . . 65c
- 8 Brunswick Sardines . . . 65c
- 1 tin Orange Marmalade . . . 65c
- 4 tins Singapore Pineapple . . . 65c
- 3-25c pkgs. Rolled Oats . . . 65c
- 2-40 combs Honey . . . 65c
- 2 bottles Heinz Catsup . . . 65c
- 3 lbs. Table Figs or 81.00 worth for . . . 65c
- 3 lb. Swift's or Burns' Lard 65c
- 1 dozen Jelly Powders, assl. 65c
- 5 tins Campbell's Tomato Soup . . . 65c
- 4 large tins Tomatoes . . . 65c
- 8 bars Palmolive Soap . . . 65c
- 3 tins Snap or Kleenup Soap 65c
- 13 bars White Swan Soap . . . 65c
- 3 pkgs. Princess Flakes . . . 65c
- 2 bars Klondyke Soap . . . 65c

Our Phone 15 and our delivery service are at your command; use them. Plenty of Fresh Whipping Cream now.

B.C. Butchers and Grocers, Ltd.

Phones 45 and 574

WESTHOLME THEATRE

Tonight Only, Saturday at 7 and 9

"The Lost World"

A spectacular, sensational picturization of Sir Arthur Conan Doyle's stupendous story. A remarkable tale of two modern lovers trapped with a band of explorers in a land never trodden before by man and forced to battle for their lives against terrifying monsters. Marvels are laid to your eyes. You will gasp with astonishment and wonder. A little group of men and one woman trapped in the lost world, where ape men roam, where animals the size of fifteen elephants and flying reptiles the size of an aeroplane, monsters of ten million years ago, still live. See the captured monster taken to London where it breaks its shackles and raises havoc in the streets, finally crashing through the Tower Bridge. The world's wonder picture.

Watch and listen! "A cry of agony, a dreadful snarl, and the brute crashed away. A prehistoric monster with power to crush and kill, cowed by a lover's daring and the fire of civilization. Many specimens of the dinosaur family are seen such as the brontosaurus, allosaurus, tyrannosaurus, diplodocus, triceratops, agathamans, stegosaurus, pterodactyl or flying dragon and others.

Brilliant cast: Lewis S. Stone, Lloyd Hughes, Bessie Love, Wallace Beery, Charles Wellesley, Bull Montana, Arthur Hoyt, Alma Bennett, Virginia Brown Faire, Margaret McWade, and others.

Admission 50c and 25c

LOGGERS' CIGAR STORE

HAS REMOVED to building next door to Frizzell Butcher Shop, across from the Empress Hotel. We carry a full line of CIGARS, TOBACCOS, FRUITS, CANDIES SOCIAL ROOM IN CONNECTION James Zarelli Proprietor